The Washington Post is the only Washington newspaper publishing the reports of The Associated Press every morning. For home delivery call National 4205.

The Washington Post.

Weather — Fair today and tomorrow; cooler today.
Temperature — Highest, 91; lowest, 72.
Details on page 5.

NO. 19,803. ENTERED AS SECOND-CLASS MATTER POSTOFFICE, WASHINGTON, D. C. WASHINGTON: THURSDAY, SEPTEMBER 4, 1930. THREE CENTS.
COPYRIGHT 1930 BY THE WASHINGTON POST CO.

HURRICANE RAZES SANTO DOMINGO

MORROW AIDS U. S. AIR TOUR BY FRENCHMEN

Envoy Defrays Part of Expense to Cover Proposed Hop.

SUGGESTS PRESIDENT AS COMMITTEE HEAD

Lindbergh, Byrd, Wright to Assist in Welcome by Country.

CAPITAL ARRANGES TWO-DAY PROGRAM

Coste and Bellonte Expected to Be in Washington Sunday and Monday.

Mexico City, Sept 3 (N.Y.W.N.S.).—Ambassador Morrow today agreed to serve on a committee to finance a round-the-United-States tour of Coste and Bellonte. He was asked to serve as chairman, but declined, owing to his plans to stay in Mexico until September 20. He told Richard Hoyt, of the firm of Hayden, Stone & Co., who is handling organization of the committee, that the chairman should be the President of the United States.

The ambassador explained that the committee planned to make Coste and Bellonte guests of the Nation, the cost of this homage to be borne by private subscription. The ambassador put his name down for a substantial amount.

Col. Charles Lindbergh and Rear Admiral Richard E. Byrd will also serve on the committee, it was announced. Orville Wright will be asked to take a prominent part in the welcome of the Frenchmen.

Lindbergh Phones Morrow.

Lindbergh called the ambassador last night to tell him of the safe arrival of Coste and Bellonte and the ambassador immediately drove to the French Legation and felicitated Jean Perier, the French Minister.

(Copyright, 1930.)

The City of Washington will be host to France's aviation heroes, Capt. Dieudonne Coste and Maurice Bellonte, for two days, it was learned last night, and it is expected that this period will be marked by the greatest outpouring of citizens the National Capital has seen since the return of Col. Charles A. Lindbergh in 1927.

The high light of the Washington program will be a dinner to be given Monday evening in the Willard Hotel under the auspices of the Washington Board of Trade. Members of the French Embassy, high Government officials, representatives of all civic associations in the city and leaders in every walk of life will be invited to the affair, which is expected to be the most elaborate reception dinner given here in the last few years. Tentative plans for the banquet were made last night at a conference between George Plitt, president of the Board of Trade; L. E. Williams, chairman of the organization's aviation committee, and Robert J. Cottrell, executive secretary, and Jules Henry, charge d'affaires of the French Embassy. Further details will be considered this morning.

Plans of Airmen Heroes.

The fliers, who, by their epic journey from Paris to New York, returned Lindbergh's call on Paris, are expected to arrive here next Sunday afternoon and to remain until Monday night and maybe longer.

They will spend Sunday afternoon and evening at the French Embassy resting, and will call upon President Hoover at 12:30 o'clock Monday afternoon. After they have been presented by Mr. Henry they will be the President's guests at luncheon Monday afternoon at 1:15 o'clock.

To this luncheon will be invited officials of the French Embassy, officials of the American Government interested in aviation, Cabinet officers and others. The guest list is being compiled by George Akerson, secretary to the President.

Path to Prize Open.

It was Mr. Akerson who invited the French fliers to come here after they had completed their flight from Paris to New York. Mr. Akerson did this after a conference with President Hoover.

A question of diplomatic courtesy was involved. Had the President wanted to stand on ceremony, he might have insisted upon the fliers calling upon him immediately, just as Col. Charles A. Lindbergh called upon the French executive two years ago.

But when it was explained to the President that Coste and Bellonte were anxious to capture the $25,000 prize that had been offered by the chewing gum magnate, Col. William R. Easterwood, for a one-stop flight

Continued on Page 3, Column 3.

Calvin Coolidge

Says: The airplane flight of Coste and Bellonte from Paris to New York is one of the most spectacular ever made. The danger of adverse winds and fogs had to be surmounted. Weather conditions had to be most favorable. Because of the great hazard involved, the judgment and skill required, these men properly rank as heroes of an epoch-making exploit. Where others had failed, they succeeded.

Undoubtedly this flight marks an advance in the art of aviation. It called for a plane of great power and perfect mechanical adjustment. But it raises no new question in military or commercial aviation. It demonstrates that the westward crossing is possible under some conditions, but that regular service is not yet practical. It stands as a great spectacle.

Such flights are of great value in their effect on international comity. When Lindbergh made his historic voyage to Paris, the French people felt almost as much pride in his accomplishment as his own countrymen. It aroused and cemented a most wholesome sentiment of friendship.

Such flights further demonstrate the peculiar international aspect of aviation. It reaches everywhere, breaks down domestic barriers and requires universal rules and regulations for its operation. It hastens the day of good will and cooperation.

(Copyright 1930.)

ALL NEW YORK HAILS OCEAN CONQUERORS

Feat Justified Efforts of Nungesser and Coli, Says Walker After Parade.

MAKE LUNCHEON TALKS

New York, Sept. 3 (A.P.).—Two little men of modest manner were hailed by all New York today as the latest giants of aviation.

At a luncheon in their honor, on a ride around the harbor, in a parade through the streets, and at City Hall Dieudonne Coste and Maurice Bellonte were given tumultuous greeting that might have turned any head.

But it didn't turn theirs. They smiled. They waved. They said they were having a grand time. But quite evidently they remained from their own viewpoint just a couple of fellows who had tackled a tough job and had the good fortune to succeed.

Perhaps the most impressive of the day's ceremonies was the official welcome at City Hall, for there they were reminded that their flight, the first ever to be made nonstop from Paris to New York, compensated—in so far as was possible—for the loss of Charles Nungesser and Francois Coli, the first to make the attempt.

"You may be especially proud," Mayor Walker told the fliers in the aldermanic chamber at City Hall, "that your great achievement is not only a wonderful accomplishment in itself but also is the final justification of the ill-fated attempt of your countrymen, Nungesser and Coli."

The luncheon was in the Advertising Club, but even before that the fliers had by no means had a quiet morning, for reporters and camera men were camped in their hotel, anxious for pictures and details of the nonstop flight to Dallas for a $25,000 prize tomorrow, and the aviators were almost continually under fire. They gave interviews, posed for pictures and made a little speech for the sound reels which reached its climax with the customary salutation, an exchange of hearty kisses on both cheeks.

Coste spoke briefly at the luncheon, expressing in French his appreciation of the welcome the city had extended to him and his companion, and he spoke again at City Hall. Bellonte begged off at the luncheon, but

Continued on Page 3, Column 3.

$25,000 DALLAS HOP COSTE'S TASK TODAY

Texas City Plans Welcome to Eclipse New York's on Arrival Tonight.

DONOR OF PRIZE ELATED

New York, Sept. 3 (A.P.).—Capt. Dieudonne Coste and Maurice Bellonte announced through their manager tonight that they will take off at 8 a. m. (E. S. T.) tomorrow on their nonstop flight to Dallas, Tex., instead of at 8 a. m. (E. S. T.), as previously announced. They said the plane was in excellent condition.

Dallas, Tex., Sept. 3 (A.P.).—Excitement was high in Dallas tonight as preparations were rushed for a real Texas welcome to Capt. Dieudonne Coste and Maurice Bellonte, aerial conquerors of the Atlantic, who are expected to land tomorrow evening to collect a $25,000 prize.

The purse, offered by Col. William Easterwood, jr., Dallas aviation enthusiast and chewing gum manufacturer, will be theirs, if the French airmen are successful in making the non-stop flight from New York which they plan to start tomorrow morning.

Easterwood contracted to pay the money for the first successful Paris-New York-Dallas air voyage, conditioned upon a stop of not more than 72 hours in New York.

Dallas has set out to rival New York's reception to the fliers, and extraordinary arrangements were being made for policing the crowd that will gather at Love Field to greet the Frenchmen. The regular police force will be augmented by several troops of Texas National Guardsmen.

An escort of civilian and Army planes was detailed to fly northward to meet the scarlet sesquiplane marked with a white "2", which weathered the more than 4,000 miles of storms, fogs and doubtful weather separating Paris and New York.

Texas being the center of the Army's air training corps, aviation notables from the Government flying fields at San Antonio will lend a hand in making the visitors feel at home.

Col. Easterwood is in Europe but has appointed George Smith, newspaperman of Snyder, Tex., to be his personal representative at the reception accorded the airmen.

Smith arrived by plane today and

Continued on Page 3, Column 3.

ANDREE'S BODY YIELDS RECORD OF FATAL TRIP

Notes Found Wrapped in Shirt Were Shielded by Explorer's Corpse.

ONE OF TWO BOOKS MAY DISCLOSE ALL

Statement by Experts Definitely Identifies Leader and Aid.

SEARCH IS PROPOSED FOR ITALIA VICTIMS

Nobile Among Organizers of Expedition to Find Six Lost Two Years Ago.

(Associated Press.)

(Copyright, 1930, and all rights reserved in North and South America and in Japan, by the Associated Press.)

Tromsoe, Norway, Sept. 3 (A.P.).—Further interesting discoveries, one of which was most sensational in its nature, were made today by Swedish and Norwegian experts who were examining the relics of the Arctic expedition of Salomon August Andree brought to this port by Dr. Gunnar Horn and his exploration party.

This most important new find, overlooked until government scientists began their investigation of the remains of the famous polar aerial argosy of 1897, and one which may mean much not only to science, but to literature and drama as well, consisted of two notebooks. They were found wrapped in an undershirt at Andree's back. Evidently the explorer, near death, took one last precautionary measure that posterity might know the details of the first expedition ever to attempt to attain the North Pole by the aerial route.

Body Shielded Records.

One of these books contains only a few pages of writing. The other is full and quite legible. This latter, with other Andree records previously found, is expected to give to the world the whole story of the Swedish explorer's balloon expedition.

The examiners read, in their find, the evidence that the dying adventurer and scientist, apparently aware that his end was imminent, had wrapped his precious records in the shirt, placed them next to his skin on his back and then lay down upon them in the hope that his dead body would cover and shield them until some far North explorer could come upon the scene.

Bodies Definitely Identified.

It was a forlorn hope, but it worked. Among the other interesting discoveries were several Swedish flags

Continued on page 4, Column 1.

WHERE 160-MILE WIND IS REPORTED RAGING

View of Santo Domingo City where a tropical hurricane was reported raging yesterday with heavy property damage and possible loss of life. Communications with the city went out yesterday afternoon.

MOTHER, SON FACE CHARGES OF ARSON

Glen Arden Pair Held After Fire Causes Damage of $18,000 to Farms.

BLAZE COVERS 300 ACRES

Prince Georges County Volunteer Firemen yesterday battled two large forest fires, which caused damage of approximately $18,000 and captured two alleged robbers during the fire-fighting.

Shortly after noon yesterday Mrs. Clara O. Tucker, of near Landover, returned home from the store to find her home ransacked and the field near her home ablaze. She called volunteer firement from Bladensburg, among them being Constable George Wiseman, who is vice president of the fire department.

When the firemen arrived, a stiff breeze had spread the flames to the adjoining field of Mrs. George D. Hamlet, widow of Maj. Hamlet, setting fire to a modern chicken shed valued at $3,000 and a barn valued at $2,000. Both structures were completely destroyed and flames crept within a few yards of the residence when firemen succeeded in putting this sector under control.

Volunteer fire companies from Riverdale, Mount Rainier, Capitol Heights, Greater Capitol Heights, Boulevard Heights, Brentwood and Hyattsville responded to the call for more help, the Hyattsville apparatus breaking down en route.

Flames spread and jumped the road

Continued on Page 2, Column 1.

Two North Carolinians Die as Auto Hits Train

Greenville, N. C., Sept. 3 (A.P.).—Two persons were killed today as an automobile crashed into a Norfolk & Southern freight train at a crossing near her.

The dead are W. J. Smith, lumber manufacturer, of Bethel, and W. J. Gardner, Pitt County farmer. W. D. Gardner, the driver, was seriously hurt. The automobile struck the train five cars back of the locomotive. Gardner said his vision was obscured by fog.

PRESIDENT TO MAKE OCTOBER SPEECHES

Four Addresses Scheduled During First Week of Next Month.

TWO LISTED FOR BOSTON

By CARLISLE BARGERON.

Acceptance by the President yesterday of two more invitations for speeches in October was politically interpreted as revealing his decision to plunge into the forthcoming campaign.

He is to address the American Federation of Labor in Boston, October 6, the same day he had already agreed to address the American Legion convention. On October 2 he is to address the convention of the American Bankers Association in Cleveland and the day following his Boston trip he is to speak at the sesqui-centennial celebration of the Battle of Kings Mountain in North Carolina.

There are, therefore, to be four speeches in one week, almost as many as he has made since he has been in office. It is believed, too, that this presages further speaking activity. Even his public appearances outside of Washington have heretofore been few and far between.

It may or may not be significant that decisions to broaden his speaking activity came shortly after Senator Fess, chairman of the Republican national committee, announced that the President would be the issue in the forthcoming congressional campaign.

Now it is not unusual for the President to be the issue in congressional

Continued on Page 5, Column 1.

ALEXANDRIA CAMP DESTROYED BY FIRE

Six Cottages at Tourist Haven Burn With $8,000 Loss.

BLAZE DRAWS CROWD

A spectacular general alarm fire sweeping through frame cottages in the King West Camp at Alexandria early last night damaged property to the extent of $8,000, brought minor injuries to a half dozen firemen and caused traffic snarls on the Highway Bridge that required the efforts of a special motorcycle detachment from the Traffic Bureau to untangle.

Six two room cottages and as many garages were destroyed before four engine companies succeeded in getting water to the blaze, which originated behind 8 Washington street extended. None of the cottages was occupied.

After hose had been laid for more than $1,000 feet, it was found that the line was connected with a dead main and firemen were forced to string another line 1,250 feet to the north. While waiting for the water to beturned on, Fireman Wallace Harrington, of No. 5 Engine Co., was overcome by heat. He was removed to the Alexandria Hospital. Other firemen slightly cut or burned were Frank Fields, A. Heflin, George Poole, H. B. Struder, Harold Butler and A. F. Skilman. Most of the injuries were cuts received from the barbed wire fence surrounding the tourist camp. The injured were treated by the Alexandria fire rescue squad.

The camp was owned by Joseph Varin. The fire was discovered by 13-year-old Walter Johnson, who saw flames rising from the center of the twelve-bungalow colony. The first alarm was sounded at 9:45, and when Fire Chief J. M. Duncan arrived on the scene shortly afterward, a general alarm was turned in.

Chief Duncan expressed the belief that the fire had started in an automobile owned by Eugene Cannon, of South Carolina, and had spread from the car to a nearby cottage. The car was badly damaged.

Flames from the pine houses were clearly visible in Washington, and thousands of motorists jammed the Key and Highway bridges following the rumor that "Alexandria was burning up."

The blaze was well in hand about 35 minutes after the general alarm had been turned in.

160-MILE GALE SWEEPS OVER TROPICAL ISLE

Cuba and Florida Uneasy Following Reports of Devastation.

COMMUNICATION CUT IN LATE AFTERNOON

Storm Believed to Have Changed Course and Headed to Haiti.

THREE PORTO RICO LINE SHIPS NEARBY

News of Heavy Damage in the Island Republic Is Received.

(Associated Press.)

Cuba, Florida and the Gulf coast looked with uneasiness toward the southeast last night as an ominous solence followed unconfirmed reports of devastation in Santo Domingo by a tropical hurricane.

Communication with the city ceased shortly after 3:30 p. m., Eastern standard time, when a report was received in Porto Rico that a wind of 150 miles or more was lifting the roofs from houses and that all communications and power lines were rapidly going down. About this time communication by way of All America Cables ceased, lending color to the report.

Uneasiness increased as reports through the day indicated a wind of tremendous velocity. The last radio message received by Pan-American airways in Miami from its station in Santo Domingo said the wind was blowing 136 miles an hour and that the barometer had dropped .33 in 42 minutes.

Appears Highest Gale.

Richard W. Gray, Government meteorologist in Miami, said he recalled but two automatically recorded wind velocities in excess of 136 miles per hour. One was in the Miami hurricane of 1926 when the wind blew 138 miles an hour and another of 150 miles an hour in Porto Rico in 1928.

Observers in the Weather Bureau in Washington and its stations toward the hurricane area were intense in their study of storm reports and to charts of its vicinity. They were inclined to believe that it had shifted its direction during the day from west-northwestward to northwestward.

The first advisory bulletin from Washington said the storm was 100 miles south or southeast of Santo Domingo and was making about 12 miles an hour. Later, however, another bulletin said its center apparently was approaching Santo Domingo. The reports of damage in Santo Domingo were received both in Cuba and Porto Rico.

Damage Is Reported.

Havana, Sept. 3 (A.P.).—El Pais, a Spanish language newspaper, at 5 p. m. today reported receiving authentic information that Santo Domingo City was devastated by a hurricane which struck there late today.

Cuba became deeply concerned tonight with the possibility that the westward course of the disturbance might change to a more northerly direction and cut a swath of destruction across the island.

Santiago, lying on a line almost directly between Santo Domingo and Fisherman's Point, was reported preparing for the blow in the belief that the storm might reach that point tomorrow morning.

The National Observatory at 9:42 p. m. (E. S. T.) reported that it had received definite information that the

Sun Heat May Reveal Weather Week Ahead

Dr. Abbot, Smithsonian Savant, Sees Vast Advance Near.

Chicago, Sept. 3 (A.P.).—Weather forecasting a week in advance through measurement of the heat given off by the sun is believed by Smithsonian Institution officials to be a probable scientific adventure of the future.

Dr. Charles G. Abbot, secretary of the institution, today told the American Astronomical Society that years of observation had shown that the sun's warmth, as radiated, varies from day to day and the earth's temperature varies in response to these short period changes.

Should the prospect of weather forecasting on the basis of solar radiation be realized, Dr. Abbot held that the Smithsonian's announcement would stand as marking one of the epochs in the history of meteorology. It represented more than 30 years of continuous investigation of the sun, he said. Although he and his associates had long known definitely that the amount of solar radiation varied and had foreseen a resultant influence on the earth's temperature, he added, this is the first time that unmistakable proof of large influence had been obtained by them.

The proof lies, Dr. Abbot said, in the fact that since January 1, 1924, whenever solar radiation increased or decreased continuously for a period of four or five days to a maximum or minimum, the temperature at Washington and other stations showed a definite deflection up or down, beginning four days before and continuing till at least four days after.

The scientist said the influence operates through some atmospheric mechanism as yet not understood and was not a direct result of the solar change. In some months a rise in solar radiation was held to cause a rising temperature, while in other months a similar rise caused a falling temperature.

Until the reasons for this difference in effect at different seasons is found, he said, it would be risky to undertake weather forecasting upon results thus far.

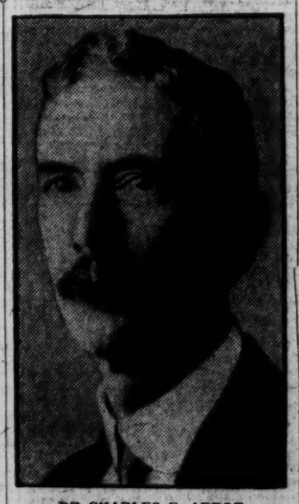

DR. CHARLES G. ABBOT.

Nye Charges Effort to End Or Influence Illinois Quiz

Will Not Be Moved, Says Senator, "By Will to Intimidate;" Hearings Off to September 15, After Rival Detectives Are Accused.

Chicago, Sept. 3 (A.P.).—Bitterly assailing methods he said were employed by agents engaged by Mrs. Ruth Hanna McCormick to investigate activities of the Senate campaign funds committee, Senator Gerald P. Nye, chairman of the committee, in a formal statement issued tonight, said the body would not be diverted from its course by "any smoke screen laid down through a will to threaten, intimidate and influence."

In the statement, issued after formal adjournment of the committee's hearing, Senator Nye expressed amazement over Mrs. McCormick's admission that she had employed detectives to investigate activities of the committee. He continued:

"'What is Nye going to do about it?' is a question contained in the confession by this candidate.

"In the face of vast possibilities in such a program as had apparently been planned by these detectives, and in fear of the great and lasting injury which might be the reward for doing anything other, I presume it was expected that the committee would be prevailed upon by its chairman to retreat from its work in Illinois.

"But, while admitting that there might be truth in one individual's alleged prophecy that when this private investigation of myself was finished and its results were made known, 'Nye would be selling papers on the depot platform at Fargo, N.

Continued on page 4, Column 2.

Boy Admits Killing Chemist And Hiding Body, Police Say

Baltimore 16-Year-Old, in Alleged Confession, Asserts He Secreted Corpse in Barrel, Then Began Wave of Spending on Victim's Funds.

Baltimore, Sept. 3 (A.P.).—A 16-year-old boy confessed today to police, they announced, that he killed his employer with a monkey wrench, hid his body in a barrel and then started a month's career of luxury with money he obtained by forging the other's name. The boy, Kennard Thompson, was arrested yesterday in an automobile he had bought with money obtained by forgery, and last night the body of the employer, Herbert G. Wetters, a chemist, was found in a barrel in the rear of his small establishment in the West End.

Until the reasons for this difference in effect at different seasons is found, he said, it would be risky to undertake weather forecasting upon results thus far.

Wetters lived alone in an apartment over his shop and the shop, where Wetters made soap and perfume, had been closed for several weeks, but his sister and brother said they thought he had gone to Ocean City, Md., for a vacation at the beach. Kennard had been in the employ of Wetters, who was middle-aged, about a year, and lived with him.

Kennard, police said, confessed that he went to the shop about midnight August 1 under the influence of liquor. His entry, he said, aroused Wetters and the employer came down stairs. Then, the boy told officers, he struck the man on the head with a wrench.

The rest of the night, he said, he slept on the floor by the body and the next day took $20 from the safe and went to New York. Returning three days later he put the body in

Continued on Page 2, Column 1.

NEWS of SUBURBAN Washington and the Surrounding States

Appears on Pages 2, 3, 4 and 5 Today

hurricane which is now raging in the Caribbean Sea had turned in its track and was heading toward Haiti after having traversed and devastated large sections of Santo Domingo.

The observatory said the hurricane had done terrific damage, but it had not reports of loss of life. The director, Dr. Carlos Millas, said that there was little likelihood of its striking Cuba.

Last Message at 3:30.

San Juan, Porto Rico, Sept 3 (A. P.).—With a tropical hurricane centering near Santo Domingo City and reported moving northward into the Atlantic Ocean, the last communication received from Santo Domingo at 3:30 p. m. today stated that a wind of 150 or more miles an hour was lifting the roofs off houses, with all communication and power lines rapidly going down.

The Radio Corporation of America announced this evening that advices to them, the last received from Santo Domingo, said the wind there had reached a velocity of 160 miles per hour.

Air mail and passenger service in the West Indies was at a standstill today because of weather disturbances reported this morning as continuing south of Santo Domingo, Dominican Republic.

A Pan-American Airways plane due here today put back to Santo Domingo city after starting out. It later returned to Port au Prince, Haiti.

Dominica Badly Hurt.

Montreal, Sept. 3 (A.P.).—The Canadian National Steamships offices today received advices from their steamer Lady Hawkins off Dominica that a bad storm struck that island Monday and did much damage to fruit plantations. Dominica is one of the Leeward islands and is southeast of Santo Domingo.

New York, Sept. 3 (A.P.).—Three passenger steamships of the Porto Rico Line—the Coamo, the Huron and the Porto Rico—are now in West Indian waters, butu so far as could be learned tonight officials of the line had received no messages from them about the hurricane.

The superintendent in charge of the line's pierf said the Huron, which left New York Saturday for Santa Domingo with about a dozen passengers, was probably about 500 miles north of Santa Domingo tonight and away from the storm area.

Orange Teachers Elect Officers

School Opening Is Marked by First Meeting of Association.

Orange, Va., Sept. 3.—Seventy-five teachers of Orange County, the school superintendent, elementary advisor and trustees convened at Orange High School here today in the first teachers' meeting of the session, marking the opening of schools throughout the county.

During the morning session teachers were divided into elementary and high school discussion groups. In the afternoon the assembled teachers were addressed by Miss Annie Garrett, home demonstration agent; D. D. Ball, school trustee of Barboursville; Dr. Louis Holladay, of Orange, executive officer of the local board of health, and Superintendent A. L. Bennett, of Albemarle County, head of district J, State Teachers Association.

The following officers of the Orange County Teachers Association were named: President, Miss Eleanor M. Decker, Unionville High School; vice president, B. P. Hudson, Unionville High School; secretary, Mrs. R. A. Cooper, Gordonsville High School; treasurer, A. B. Wilson, Barboursville High School, and publicity agent, Miss Evelyn Robinson, Lahore School.

Summons Cites Bishop, Injured in Auto Crash

Baltimore, Md., Sept. 3 (A.P.).—Bishop Thomas J. Toolan, of Mobile, Ala., was severely cut about the head and face today when his automobile was struck by another and turned over twice. A summons was issued for the bishop on a charge of reckless driving and on Erchar Schmall, driver of the other machine, for failure to give right of way.

The Mobile bishop is visiting his brother, the Rev. William Toolan, pastor of St. Edward's Catholic Church. He was not believed seriously injured.

TWO HELD ON COUNT OF ARSON AFTER FIRE

Continued from Page 1.

to the Beaver Dam Country Club grounds, burning through woods in East Columbia Park and Dodge Park, over an area of approximately 300 acres.

Following the flames across the road, firemen discovered a burlap sack with six chickens and a 5-gallon jug of vinegar.

Constable Wiseman arrested Alice Chase, colored, 40 years old, and her son, Lawrence Chase, 13 years old, both of Glen Arden, and lodged them in the Bladensburg Jail. The boy is alleged to have admitted that he and his mother robbed the Tucker and Hamlet houses and started the fire.

The boy also admitted several other minor robberies in the neighborhood, police say. The mother and son will be charged with housebreaking, larceny and arson today, police said. They steadfastly denied that they had taken a gold watch valued at $50 from the Tucker home, however.

The volunteer firemen also battled flames on the Lord & Lord property at Lanham, covering about 80 acres, yesterday. This fire had broken out anew last night and was threatening the adjoining property of Edward Mahoney.

CONFESSION IS LAID TO BOY IN SLAYING

Continued from Page 1.

a barrel, covered it with paper, poured twenty gallons of alcohol over it to preserve it and rolled the barrel into a closet.

Four other youths, arrested in Kennard's new automobile yesterday, were held without charge for questioning and Oliver Beefelt, a junk dealer, was charged with receiving stolen goods after buying the strong box from the safe from Kennard.

The sale of the strong box was the start of a train of events that led to discovery of the crime. Eight bank books were found in the shop, indicating that Wetters had a balance of several thousand dollars.

"I don't know why I did it," the boy was quoted by the police. "I had nothing against him. He sometimes had $7,000 or $8,000 in the safe, but not when I opened it that night."

Police found notes from Wetters' brother, John K. Wetters, of Washington, stating he had been to the shop several times. His sister is Mrs. Anna M. Finch, of Baltimore.

EVENTS IN MARYLAND AND VIRGINIA

FAIRFAX OFFICIALS HEAR BRIDGE PLANS

American Flag Presented to County Courthouse With Ceremony.

REPORTS ARE RECEIVED

FAIRFAX BUREAU OF THE POST.
P. O. Box 245, Fairfax, Va.
Phone Clarendon 2324-W-2.

Col. Fred B. Bryan, of the Occoquan Hydroelectric Power Co., which is building a large dam on Bull Run, appeared before the Fairfax County Board of Supervisors yesterday in regard to the crossing at Woodyard's Ford. He stated that his company is willing to build a dry ford at its own expense, or to pay one-third of the cost of erecting a bridge somewhere in the vicinity, and until some agreement is reached with the boards of supervisors of Fairfax and Prince William Counties, the work on the dam will be held up. Both boards have informed the company that no money is available for work there this year, but they are undecided whether to allow him to go ahead with the ford or to build the new bridge next year. Chairman W. F. P. Reid decided to call a special meeting of the board for next Tuesday morning, and he requested the county clerk to notify the Prince William board of this meeting and ask them to meet the Fairfax County board at the ford to determine the future course of the counties.

Edmund H. Allen, of Newington, president of the Fairfax County Chamber of Commerce, who has been recommended as Fairfax County Drought Relief chairman, asked the supervisors' cooperation in the work of his committee. He asked that three members of the board be appointed to act as county representatives on the drought relief committee. He outlined the work of the committee and pleaded for unity of all county organizations.

The supervisors passed a resoluution indorsing the work of the drought committee and requested all county agencies under their supervision to render any assistance that might be asked of them. The members of the supervisors' committee appointed at Mr. Allen's request were: W. F. P. Reid, chairman, of Mount Vernon district; Mark Turner, of Dranesville district, and D. W. Buckley, of Centreville district. The board also appropriated $15 for stationary for the committee.

A report of the county health unit shows that there were seven cases of typhoid fever in the county and most of the unit's time had been spent in fighting the spread of this disease. The supervisors requested that the unit make a test of all wells located at the county schools.

Chairman Reid and County Engineer F. N. Larkin were instructed to appear before the State highway commissioner if necessary in regard to the road construction work on the Washington-Richmond highway at the junction of the Mount Vernon road. Several of the supervisors stated instead of improving the road at this point, was making it more dangerous. The bridge recently built there, is several feet narrower than the old structure.

In reply to the supervisors' request to the United States Department of Agriculture, concerning ridding the county jail of bed bugs, the department stated that this was against their policy, but if the county would furnish the material they would consider assisting them, but would not guarantee the results.

Mrs. Louise S. Manghum, Fairfax County welfare worker, was authorized by the board to investigate all cases of persons applying for county poor relief before any bills would be contracted. This practically takes the distribution of the county's poor relief fund out of the hands of the overseers of the poor.

The county engineer recommended that a road from Hunters road, at Enola Station, along the Arlington-Fairfax Railway to Woodford, then to the old Courthouse road, be established as soon as the 30-foot right of way was deeded to the county. The maintenance of such road would cease if the right of way was not secured before the end of this year. The cost of establishing this road would be approximately $300. The supervisors also voted to take over Colvin street, Sweely street and Roth street, in Camron Park as a county road, to be maintained by the county, this would give an outlet to a large number of persons living there to the Fruit Growers' Express Co. plant. The county engineer reported that during the past month $2,240.83 was expended in improving roads in Centerville District, $1,492.44 was expended in Danesville District, $2,021.84 was expended in Falls Church District, $949.57 was spent in Lee District, $2,698.51 was spent in Mount Vernon District and $852.55 was spent on Providence District roads. He also reported that because of lack of funds he was compelled to lay off most of the employes in the county highway department.

With simple ceremony, a large American flag was unfurled over the Fairfax County Courthouse yesterday. This is the first time in approximately 40 years a flag has been flown over the historic structure, according to several of the older residents. A large metal flag pole has been erected on the lawn in front of the courthouse and from this the flag will be flown daily. The national emblem was presented to the county by Mrs. Mary M. North, of Washington and Herndon. She was not able to be present yesterday and the official presentation was made by Deputy County Clerk Elton R. Holbrook in her behalf. The flag was accepted for the county by W. F. P. Reid, chairman of the County Board of Supervisors, which was in session yesterday.

The annual report of the Fairfax County Schools was completed yesterday by Divisional Superintendent Wilbert T. Woodson. This report shows the exact receipts and disbursements for the year ending June 30, 1930.

The receipts for the year were as follows: Received from the State, $70,327.11; received from county, $149,636.37, and from the district funds, $53,599.41. The receipts from other sources were appropriations from supervisors, $1,035; tuition from private persons, $67.50; tuition from public sources, $2,520; tuition from other counties, $3,727.51; money received from trust funds, $187.50; sale of supplies, $37.50; rents and rebates, $557.69; sale of real estate, $75; donations for school libraries, $272.54; other donations $246.05; other special funds, $1,999.51. Balance left over from last year, $342.51. The total receipts from other sources amounted to $11,066.95, from the sinking fund and interest $4,294.95 was received. The above items make a total of $287,925.79, which was all the money received by the school board that year.

Disbursements made by the school board are as follows: Administrative officers, salary of school officials, and their expenses were $6,187.16; for instruction in regular day school or teachers salaries, $130,512.28; special instruction and part time instruction, $1,921.40; other instruction costs such as textbooks, maps and laboratory supplies amounted to $566.84. For coordinate activities, which include dental inspection, $746.86 was spent. Transportation of pupils in private and county owned buses and their upkeep amounted to $19,318.12; for janitor supplies, fuel and water, light, $16,235.08. The board also paid $4,172.79 for insurance and $5,445.47 for commissions to the county treasurer. Repairs to buildings, upkeep to grounds and other miscellaneous expenses amounted to $10,440.30. The capital outlay, which includes purchase of land, equipment of buildings and improvements to sites, amounted to $3,024.11. The repayment of bonds, loans, sinking fund interest and other debt service amounted to $29,434.91.

The balance which was left on hand on June 30, 1930, was $59,810.47, which included all county, district, trust and other funds and the debts at the close of the year were $154,737.

One of the most complete stills ever found in Fairfax County was seized and two men arrested in a raid made early yesterday morning by Sheriff E. P. Kirby and Deputies Henry Magarity and Paul Herrman. The still was found on a small island near Riverside, about five miles south of Alexandria. Almond Dodson, 25, and William Burgess, 21, of Riverside, were surprised at the still, which was in operation at the time of the raid, according to the officers. The large copper still of about 100-gallon capacity, a 50-gallon copper doubler, a large copper coil and about 40 gallons of alleged liquor were seized. The men were lodged in the county jail pending a hearing before a justice of the peace.

The organization of the new town council at Fairfax held its meeting in the office of Mayor Thomas P. Chapman, who was reelected this spring. The members of the town's two committees—finance and streets—were appointed by Mayor Chapman. The finance committee is composed of Edgar Littleton, Lewis Coyner and H. W. Clarke; members of the streets and sidewalks committee, A. R. Sherwood, James E. Nickell and O. B. Campbell. Dr. Frank W. Huddleson was reelected by the council as treasurer, and Mrs. James U. Kincheloe as school trustee for the town school board. Thomas P. Chapman was elected school trustee to succeed James E. Nickell, who resigned to serve on the town council.

This being the first meeting of the council which took office on September 1, this year, very little was accomplished except the organization. The current bills of the town were ordered certified and paid.

Mrs. J. T. Unverzagt, of Falls Church, is visiting her son, Henry J. Unverzagt, who is in the consulate at Nogales. Mrs. Unverzagt made the trip by the northern route, visiting Chicago, Kansas City and Tucson, according to word received by her friends in Falls Church. She plans to make the return trip by water by way of the Panama Canal.

WITNESSING FLAG RAISING CEREMONY IN FAIRFAX

Post Staff Photo.

Fairfax County officials witnessing the raising of an American Flag over the courthouse yesterday afternoon. This is the first time in 40 years that a flag has been flown over the historic building. Left to right—Supervisor Kyle Davis, County Clerk F. W. Richardson, Supervisor Harry Leigh, Deputy County Clerk Elton R. Holbrook, County Engineer F. N. Larkin, Supervisors W. F. P. Reid, D. W. Buckley and C. F. Powell.

CULPEPER FAIR ENDS WITH BABY CONTEST

Charles Goldsborough and Evelyn Utz Are Declared Class Winners.

THREE RACES ARE RUN

Special to The Washington Post.

Culpeper, Va., Sept. 3.—The baby contest was the leader on the program of the closing day of the Culpeper County Fair. Charles Worthington Goldsborough, son of Mr. and Mrs. Charles N. Goldsborough, won in the class for babies 1 year old and over, and Evelyn Elizabeth Utz, daughter of Mr. and Mrs. T. H. Utz, won in the class for those under 1 year.

The parade of prize winners in the live stock events was held, and Preston M. Browning was awarded the grand championship prize on his 2-year-old colt. There was a marked falling off in attendance, and the crowd showed the effects of the long drought by the small amount of money spent.

Only three races were scheduled today, the steeplechase being omitted. The first was the best on the card, with Bowman's Show Boat going to the front on the first turn and leading all the way with George Jessie in the saddle.

First race—First, Show Boat, A. S. Bowman; second, George Jessie, Frank Bennett; third, Maryland Boy, H. M. Simpson.

Second race—First, Run Chief, Chamberlain; second, Gemme, W. P. Ralston; third, Frenzy, Woodside Stock Farm.

Third race—First, Southland Chief, Mrs. S. B. Carter; second, Tosca, J. A. Reynolds; third, Cripple Creek, A. S. Bowman.

Two Killings Laid To Hobo by Police

Virginia Authorities State Man Admits Slaying Detectives.

Petersburg, Va., Sept. 3 (A.P.).—Police said late this afternoon that William Foy, Negro, of Greensboro, N. C., held here on a charge of slaying Railroad Detective L. B. Clements, of Richmond, had confessed to the slaying of another railroad detective, W. A. Smith, at Fayetteville, N. C., last week.

Earlier in the day, police stated, he confessed to shooting Detective Clements, of the Atlantic Coast Line Railroad, last night, afterward throwing the body from a freight train near Dunlop Yards, Va. Foy was the first to call officers' attention to Clements' death. He reported to the station agent at Dunlop that Clements had been shot by "another hobo" and thrown from the train.

He was arrested immediately and police said that today he broke down and confessed to the Clements slaying. Three more hoboes, two of them white, also riding on the train from which Clements' body was thrown, were being held by Chesterfield County police on charges of trespassing.

RAILWAY PROPERTY IN VIRGINIA LARGE

Actual Value $371,380,200, Excluding Rolling Stock, Report Shows.

$3,723,652 TAXES PAID

Richmond, Va., Sept. 3 (A.P.).—Steam railroads, Virginia's largest public utility taxpayer, had in the State this year tangible property whose actual value was $371,380,200, which does not include rolling stock, it is shown by the tax rolls completed by R. E. Steele, chief assistant assessor of the State Corporation Commission.

The 45 railroads operating in Virginia had property assessed at $148,552,108, which under the law is reported at 40 per cent of its actual value. The Norfolk & Western was the largest property owner, with tangible holdings assessed at $48,626,681, which regarded at 40 per cent of actual value, would show its true worth to be $121,566,700.

Tax on Receipts.

These railroads had 4,516 miles of roadway and track or canal bed, not including sidetracking, of which there were 2,459 miles.

The assessment rolls revealed that last year Virginia's gross transportation receipts reached the large figure of $161,716,536.70, which is subject to a State tax of one and one-half per cent, producing revenue of $2,423,990.71.

As listed on the assessment rolls, the steam railroads showed roadway and track or canal bed assessments of $97,033,020; terminals, yard lands and buildings assessed at $28,734,066; depot, shop grounds and other lands assessed at $8,596,942; other real estate assessed at $3,293,364; telegraph, telephone and power lines, $1,596,837; boats and floating property other than canal boats, $1,105,130; machinery, equipment and apparatus, $4,070,000; stores, fuel, material and supplies, $3,832,749.

Since tangible property is taxed for local purposes only, taxation for the State is based on rolling stock, intangible personal property, money and the State franchise tax of 1½ per cent of gross transportation receipts. On these intangibles the 45 railroads are paying this year $3,723,652.46.

Taxes Paid State.

The taxation for State purposes is distributed as follows:

Rolling stock, assessed at $46,065,362, tax of $2.50 on ach $100, $1,151,634.11; intangible personal property, valued at $26,528,489, tax of 50 cents on each $100, $132,642.76; money on deposit or under control of the owner, $7,692,442.65, taxed at 20 cents on each $100, $15,384.88; Virginia gross transportation receipts for last year, $161,716,536.70, taxed at 1½ per cent, $2,423,990.71; total State taxes, $3,723,652.46.

Pastor in Clarksburg Is Killed by Paralysis

Special to The Washington Post.

Clarksburg, W. Va., Sept. 3.—Paralysis with which he was stricken two weeks ago on a visit at Cadiz, Ohio, caused the death there today of the Rev. James A. Wharton, 53, pastor of the Central Christian Church in this city.

He had formerly been pastor there and at Niagara Falls, N. Y. His wife

BANDS, DRUM CORPS VIE AT CONVENTION

Foreign War Veterans Hold Competition in Armory at Baltimore.

GROUP SEES ANNAPOLIS

Baltimore, Sept. 3 (A.P.).—More than a score of bands and drum corps of the Veterans of Foreign Wars holding their twenty-ninth annual encampment here shattered the atmosphere at the Fifth Regiment Armory tonight in competition for $3,000 in cash awards and other prizes. The drum corps sought the crown won at the St. Paul convention last year by the Freemond Madison Post, of Albert Lea, Minn.

Meanwhile, members of the Military Order of the Cootie, the V. F. W. fun-making organization, engaged in a torchlight parade preparatory to staging the "supreme scratch," an initiation ceremony held only at national conventions.

The Ladies' Auxiliary held an exemplification meeting, ritualistic in nature, at a hotel. Veterans and members of the auxiliary went to Annapolis today in three steamers, where they inspected the Naval Academy after being greeted by the superintendent, Rear Admiral S. S. Robison, and then visited the statehouse and other points of interest.

A number of veterans of the Army and National Guard outfits which took part in the parade yesterday left the city today.

Prizes of $250, $200 and $150 were offered by the national organization for the best bands and the best drum corps. For the women's and men's drill teams the prizes were silver cups. The defending women's drill champions was the Ladies Auxiliary from Des Moines, Iowa.

Winners in the competition will be announced at a military ball Thursday night.

Annapolis, Md., Sept. 3.—More than 4,000 delegates and members of Ladies' Auxiliaries of the Veterans of Foreign Wars, now holding their annual convention in Baltimore, visited the Naval Academy and Annapolis today. Three steamers, crowded to capacity, landed at the Naval Academy dock during the forenoon, and another large contingent came in a caravan of motor buses. Rear Admiral Samuel S. Robison, superintendent of the academy, delivered an address of welcome to the veterans, who afterward enjoyed an old-time crab feast on the naval reservation as guests of officials. Later the veterans were received by Gov. Ritchie at the statehouse.

PROGRESSIVES FLAY MONTGOMERY RULE

Administration Attacked in Speeches at Clarksburg and Chevy Chase.

The record of the present administration in Montgomery County was attacked at two meetings held by the Progressive Democratic faction of Montgomery County last night. One meeting was held at Clarksburg and the other at Columbia Country Club, Chevy Chase, Md.

Speakers at the meeting attacked the plan of financing county improvements by bond issues, which is in use by the present administration, which is seeking reelection and is known as the organization faction.

Speakers at the Clarksburg meeting were E. Barrett Prettyman, candidate for election to the Maryland House of Delegates; Senator Eugene Jones, who seeks reelection to the State Senate; John Oxley, candidate for State's attorney, and Albert M. Boulc, Rockville lawyer.

The country club meeting was presided over by Ray Schreiner, president of the Bank of Brightwood, and was addressed by Mr. Prettyman, Jean McLaghlen, candidate for county commissioner, and Carey Quinn, secretary of the Progressive party. Dr. Jones arrived too late to speak.

Nine Charges Faced By Motor Salesman

Baltimore, Md., Sept. 3 (A.P.).—Arraigned on five charges of larceny and four of forgery, William D. Patterson, 32, of Smithfield, N. C., was held to the grand jury today under $10,000 bond.

A detective told the magistrate Patterson had stolen several demonstration automobiles from firms that employed him as a salesman.

SUPERVISOR'S TRIAL TO CONTINUE TODAY

Gloth and Mrs. B. A. Kelley Take Stand in Hedrick Impeachment Case.

JUDGE SMITH WITNESS

ARLINGTON COUNTY.
BUREAU OF THE POST.
Tel. Clar. 509. Clarendon, Va.

After consuming more than 6 hours, the second day of the impeachment proceedings against Supervisor B. M. Hedrick from Arlington District brought against him by the Organized Women Voters of Arlington County in a petition filed with the court last June adjourned yesterday afternoon at 5 o'clock to resume again today at 10 o'clock before Circuit Judge Alexander T. Browning, of Orange, with the prosecution still carrying on its case.

Resuming the stand, Commonwealth's Attorney William C. Gloth testified that he met with the board of directors of the Arlington Investment Corporation the afternoon of January 7, 1930, at Clarendon, and at that time he stated that the books of the company showed that neither the execution of the note in payment for the installation of water and sewer nor a contract with K. Messick to do the work had been authorized by any resolution.

Continuing he stated that the work was not authorized by the investment corporation, according to its records, until a later meeting which was held January 13, 1930.

Mr. Gloth stated that the only time that he ever discussed the matter with Hedrick was at the open meeting of the board of supervisors, but that he had talked separately with Supervisors Edward Duncan and E. C. Turnburke. He also stated that at many meetings of the board he was asked by it how he was getting along with making a collection for the work, Hedrick never entering into the discussion, he stated. An attempt on the part of Attorney Miller to draw from Mr. Gloth what he had been told by the other two supervisors outside of the board meeting was strongly objected to by the defense and was sustained by the court.

Farr Questions Gloth.

Conducting the examination for the defense, Wilson Farr asked Mr. Gloth why did he not object to the payment of the vouchers to K. Messick by the board of supervisors. His reply was, "I did not know anything about them. There are hundreds of vouchers paid out by the board and I do not follow all of them. The bills of each district, as far as district expenditures are concerned, are left to the member from that district for his approval and if not objected to by him is stamped approved by the chairman of the board." He said that he knew of no other corporation who has received water and sewer improvements as has the Waycroft subdivision owned by the Arlington Investment Corporation.

"I am in no way a party to this affair directly or indirectly," said Mr. Gloth.

"As Commonwealth attorney of this county, had you found anything irregular in conduct on the part of Supervisor Hedrick, was it not your duty to present it to the grand jury?" Mr. Farr asked. Mr. Gloth replied that after writing a letter to Hedrick in December, 1929, that he did report it to Circuit Court Judge Howard W. Smith and, if not mistaken, gave him a copy of the letter. "I considered that as far as I should go and felt that I had done my duty," Mr. Gloth said, adding that the judge was about to convene the December term of court and was busy. His reference to Judge Smith being in the midst of a campaign for Congress brought forth strong objection on the part of Mr. Farr. Mr. Gloth stated he did not in any way mean that Judge Smith was not taking care of his duties as judge and "I do not want any one within the hearing of my voice to think otherwise," he said.

Continuing, he said he had nothing to do with the preparation of the original petition and knew nothing about it until it was shown him after being presented to the court in June. "As for the amended petition, that was prepared by Attorney Miller and at his request I met him at the Warrenton Club and brought it back to Arlington County that it might be filed in proper time," the witness said.

"Do you mean to tell the citizens of this county that as Commonwealth's attorney of this county that you attend the meetings of the board of supervisors and are not able to tell whether bills are illegal?" Mr. Farr asked.

"I mean to tell the citizens," said Mr. Gloth, "that I take the word of County Engineer C. L. Kinnier and do not go over every bill."

"When I became Commonwealth's attorney in 1924 vouchers were being made out payable to the engineer to pay the employes. That method I changed and now and since that time separate vouchers are made out for each bill. I also know that many things have been done and no record made, but that is not the case now."

"Mr. Gloth, were you not allowed $125 for your secretary during the annexation proceedings due to the large amount of work in your office?" Mr. Farr asked. "Yes, that is true," said Mr. Gloth. "Did not Supervisor Hedrick make the motion to take that amount away from you?" Mr. Gloth said he could not recall. "I want to say," said Mr. Gloth, "that I have no unfriendly feelings against Hedrick or any official because the money was taken from me."

Mrs. Bertha S. Kelley, member of the Organized Women Voters of Arlington County, next witness called, admitted having signed the petition which resulted in the present proceedings. She stated that "it seems strange when persons were trying to get water and sewer improvements this work was completed. I was willing for an investigation.

"I supported Hedrick at the polls and if it is shown that he has done nothing wrong I shall be one of the first to congratulate him," Mrs. Kelley said.

When asked by Mr. Farr who prepared the petition, Mrs. Kelley said Mrs. Simpson, president of the organization, as far as she knew, took part in its preparation, and that she brought the completed draft to her to sign.

"Did you make an investigation as to whether the charges in the petition as alleged might be true?"

"Mrs. Kelley replied, "No, my only interest being to see that justice be done.

Mrs. Simpson Questioned.

Mrs. Ruby Simpson, president of Organized Women Voters of Arlington County, was the next witness called and she stated that she with a delegation of women from the organization appeared before the board of supervisors when two of the members asked for water improvements. This was in March of this year. She stated that they were informed that the county Engineer would take care of the matter as soon as possible. No funds were available for the work at that time, the board said, according to Mrs. Simpson.

On cross examination, conducted by Capt. Mackey, Mrs. Simpson said that no member of the committee who signed the petition asked Mr. Gloth to obtain a ruling against Hedrick.

"Why did you employ private counsel to prosecute a public official?" she was asked.

She replied "it was done at the suggestion of Judge McCarthy at the time the petition was presented to him." We made no effort to obtain counsel from the county and would not have had a county attorney," Mrs. Simpson said.

When asked who prepared the petition, Mrs. Simpson stated that Attorney Hugh Reid, of Arlington County, gave most of the legal information necessary for the petition and that the rough draft was copied by Mrs. Cannon, a member of the organized women voters.

"Did you not know that a note had been given in April for full settlement by the Investment Corporation and that the money was in the hands of the supervisors and yet you sign a petition sworn to that no effort had been made to collect the money?" Mrs. Simpson replied, "I did not consider a note as cash. I knew the exact date the note was paid by the investment corporation."

Following recess for lunch the defense sprung a surprise when it called Judge Smith to the stand following an agreement with counsel for prosecution.

Being questioned by Mr. Farr, Judge Smith stated that he resigned from the bench April 20, 1930.

"It has been testified by Gloth that this matter was referred to you."

Judge Smith replied, "All I remember was that last December Gloth came to my office saying he had a matter that he thought should go to the grand jury. He was only in my office two or three minutes. I suggested that he get all the data together.

"It has also been said," Mr. Farr said, "that a letter was left with you."

"I don't remember it. Had it been, it would have been returned. No further reference to the matter was made to me by Gloth," Judge Smith stated.

On cross-examination by Mr. Miller, Judge Smith was asked: "Don't you remember Gloth coming to your office and you were in conference with Sheriff Howard B. Fields and Gloth left some papers with you and you replied that you would take them under advisement?"

"I do not think that is correct," Judge Smith replied.

After the surprise by the defense the prosecution, with but a few minutes before adjournment, recalled County Engineer Kinnier, who produced a map claiming to show installation of water and sewer in Waycroft and, according to the map, it showed 110 feet of sewer which it is claimed the Investment Corporation still owes the county for.

Attorney Farr, for the defense, admitted he was taken by surprise and strongly objected to its admission as evidence. It was permitted in the record with objection noted.

After more than two years' silence on the question, the possibilities of Arlington County becoming incorporated as a city of the first class loomed again last night when the Arlington County Civic Federation at its meeting failed to adopt the report of the legal action committee, which for the past two months has made a study on the question of a change in the present form of county government. The report carried with it recommendations that the county manager plan be adopted.

Following the reading of the report by Chairman Robert N. Anderson, who explained it in detail, a general discussion was entered into by the delegates attending the meeting.

The views taken by many was that they did not feel willing to take part in sponsoring by the federation of any particular new form of government until all phases of the question are thoroughly studied by all members of the organization.

The only reference to incorporation in the report was:

"That Arlington County needs a government having all the powers of a city of the first class, such as would result from incorporation, but that it was deemed inadvisable at this time on account of the large amount of funds which the county would lose from the gasoline tax."

It was voted to hold another meeting Tuesday night, September 16, when the matter will be again considered.

The Arlington Rotary Club will hold its weekly meeting today at the Washington Golf and Country Club at 12:30 o'clock.

The Arlington County Monarch Club will meet today at 12 o'clock at the Ashton Heights Woman's Clubhouse on Clarendon avenue, with A. B. Honts presiding.

The Arlington County School Board will meet tonight in the offices of County School Superintendent Fletcher Kemp. It is expected that at this meeting the board will announce the date of the fall opening of the county public schools.

Pastor Slumbers; Auto Hits Tree

Rev. Messick, of United Brethren, Hurt Near Reynolds, Va.

Franklin, W. Va., Sept. 3.—The Rev. L. C. Messick, United Brethren pastor her, was seriously injured late last evening while returning to his home from Martinsburg, W. Va., when he fell asleep while driving his automobile. The car plunged off the road and into a tree. Mr. Messick was cut about the head and upper body, badly bruised and shocked. He was taken to a Harrisonburg, Va., hospital for treatment.

The accident happened near Reynolds, on the south branch road near here. Mr. Messick was driving a new car. With a group of boys from his own church here in other cars he was returning from a ten days' period at a summer camp near Martinsburg.

Mr. Messick has served pastorates at Blairton and Berkeley Springs, W. Va., and at Virginia churches in Virginia conference, United Brethren Church.

HICKEY-FREEMAN CLOTHING

LIGHT WEIGHT FELTS

The *Cross Country* or the *Handkerchief Felt* are favored.

SIX DOLLARS
OR
SEVEN DOLLARS

Goldheim's

Apparel for gentlemen—Established 1875

1409 H STREET

YOUTHFUL PRISONER ESCAPES FROM JAIL

Alexandria Lad, 10, Flees After Being Locked Up for Burglary.

WAR VETERAN TO SPEAK

THE WASHINGTON POST BUREAU.
907 Prince St., Alexandria, Va.
Phone Alexandria 523.

Alexandria apparently has — or, rather, did have—a master criminal so large in misdeeds and so small in stature as to be the despair of the local police department. This missing master criminal is described as a mild-appearing colored boy, and about the only description of this diminutive 10-year-old habitue of most any place except the Alexandria jail is that he is small enough to escape through an 8-inch aperture and clever enough to make the aperture for himself.

This Negro lad, Clayton Dudley by name, appears to enjoy playing hide-and-seek with Alexandria's Finest. He first gained notoriety on July 19, when Detective Sergt Edgar Sims, investigating a report that the warehouse room of W. C. Jester had been burglarized, "detected" Clayton lying in a trunk, which, at first blush, appeared to be empty. Sergt. Sims, scorning to call for help, took the "desperado" to police headquarters, and on the following day Judge W. S. Snow, taking into consideration the youth of the prisoner, paroled him in custody of relatives with the understanding that Clayton would be taken so far away from here that he would never find his way back.

Clayton was again picked up on a charge of burglary, by Policeman Posey this time. Judge Snow directed that the boy be transferred to a State institution until he had gained his majority. Pending transfer, Clayton was locked in the detention room on the second floor at police headquarters.

Yesterday morning Policeman Baker, station keeper, went up to see how the lad was getting on all by himself, and to his amazement found that Clayton evidently had not fancied his new quarters and had left there, without leaving a forwarding address. Investigation disclosed that the boy had wrenched aside two steel bars over the transom of the detention room door, making an opening of about 8 inches in width, had climbed through this small hole, wended his way to the police court rom, unbolted the dor and had gone away from there.

The police say that when Clayton Dudley again falls into their clutches he will be placed in a cell whence there is no escape. They said the same thing about Kid Lilly, another desperate character wanted for murder here and elsewhere, but the Kid is still at large. Perhaps they will have better luck with Kid Dudley, however.

Mrs. Aubrey Crane, who suffered a broken arm in an automobile accident on Tuesday afternon, was reported as resting comfortably yesterday evening at her home in Alexandria avenue, Braddock.

The Alexandria municipal swimming pool will close on Sunday next, after a record season.

A. B. DeVore, a World War veteran, who was in Siberia during that time, will address the Kiwanis Club today at the weekly luncheon meeting at 12:30 in the George Mason Hotel. Forest Patterson is chairman of a music committee for the day.

Miss Fanny Birch, aged 25 years, who lived at the home of Mrs. B. S. Nevitt, Swetnam, Fairfax County, died on Tuesday at the Alexandria hospital, of typhoid fever. The funeral was held yesterday afternoon from Pohick Church, conducted by the Rev. C. A. Langston, the rector and burial was in Pohick Cemetery.

A short circuit in an automobile in the shed of the house, 823 Queen street, occupied by James Jasper, Negro, caused a fire shortly before 5 o'clock yesterday morning, which destroyed the automobile and shed and also damaged sheds of two adjoining houses, 821 and 825 Queen street, occupied respectively by E. M. Luckett and E. C. Hollander, Negroes. Fire Chief James M. Duncana estimated the damage at $400.

Albemarle Will Haul School Water Supply

Special to The Washington Post.

Charlottesville, Va., Sept. 3.—As a result of the prolonged drought in Albemarle, water will have to be hauled to some of the schools when they open Friday of this week, according to Superintendent A. L. Bennett.

"Arrangements were completed today," he said, "whereby water will be hauled for drinking purposes to Meriwether Lewis School, which will have an enrollment of 250 pupils. The wells that have been sunk during the summer give promise of providing ample water to supply the schools using them."

Annapolis Man Dies in New York.

New York, Sept. 3 (A.P.).—William A. Robbick, 54, of Annapolis, Md., dropped dead, apparently of a heart attack, in Varick street this afternoon. He was here on a visit with hi. wife and son. The body will be sent to Annapolis.

SPECIAL NOTICES.

MONEY ADVANCED ON PAWN TICKETS, diamonds, jewelry, antiques, silver, gold and watches. LIVINGSTON & CO., 1319 F st. nw.; National 5649.

Window SHADES. Floor Coverings. SCREENS; prompt econ serv. KLEEBLATT, 11th and H ne. Linc. 0679.

30-DAY Shorthand alone; 3-4 months' stenographic course, usual time. Embodies thoroughness, speed, efficiency. Latest methods. Positions for graduates. Enroll Today. BOYD'S, 1333 F

WILL OF PUBLISHER MAY BE CONTESTED

Van Lear Black, Jr., Retains Attorney as Father's Testament Is Read.

TOTAL SET AT $3,270,000

Baltimore, Md., Sept. 3 (A.P.).—Van Lear Black, publisher, capitalist and world flier, who disappeared into the night from his yacht on August 18, was legally adjudged to be dead today after a hearing, and his will, disposing of an estate of more than $3,000,000, was admitted to probate.

The presence in court of an attorney for Van Lear Black, jr., the eldest son, and two minor children of the publisher, who asked for a delay in recognizing the instrument, indicated the possibility that an attempt to break the will might be made, but none would discuss this.

Capt. John N. Kelly, of the yacht Sabalo, a steward and Mr. Black's valet, Percy Sellers, testified that they believed he had fallen overboard accidentally while sitting on the rail of the yacht, but the three judges of the Orphans Court, who conducted the hearing, ruled only that the fact of death had been established and that the will should be admitted.

Bequests Are Specified.

Van Lear Black, jr., was made the beneficiary of a lifetime trust fund of $50,000 by the will, made in London in January of this year, shortly before Mr. Black started a flight to Tokyo.

A daughter, Mrs. T. Buchanan Blakistone, was bequeathed $250,000 and a share in the residuary estate, and her husband $100,000, but Van Lear, jr., was given only the $50,000 trust fund and the publisher's widow, Mrs. Jessie Gary Black, and the other four children are to share only in the residuary estate after special bequests totaling more than $1,000,000 are paid.

Control of the A. S. Abell Co., publishers of the Baltimore Sun and the Evening Sun, are given to the publisher's brother, Harry C. Black, who was bequeathed all Van Lear Black's share in the company and made trustee of the estate.

Special bequests included $100,000 to Mrs. J. Walter Lord, widow of a man who was Mr. Black's lifetime friend. Mrs. Lord, a distant family connection, was aboard the publisher's yacht the night he disappeared when the yacht was off the New Jersey coast en route from New York to Chesapeake Bay.

Secretaries Are Remembered.

Sums of $100,000 also were bequeathed to Thomas W. Rogan, of Baltimore, for 30 years the publisher's confidential secretary, and to Miss Allison Bone, his London secretary, who is the daughter of James Bone, editor of the London edition of the Manchester Guardian.

To the two Dutch pilots who accompanied him on his flights in his plane, the Maryland Free State, to Tokyo, the Dutch East Indies and to Cape Town, the will made bequests. G. J. Geysendorffer was given $25,000 and J. B. Scholte $15,000.

Petition for letters of administration estimated the value of the estate at $3,270,000, but attorneys said this figure was conservative.

The three witnesses at the hearing testified that Mr. Black was in good spirits at the start of the trip and that he had made plans for the future at his island home in the York River. Capt. Kelly estimates that the yacht was about 3 miles from shore, and he and the steward said they believed that the publisher could not have survived more than fifteen minutes after he fell from the rail into a fairly heavy sea.

Typhoid Fever Fatal To Greene County Man

Charlottesville, Va., Sept. 3.—Woody Walker, a widely known resident of Greene County, died yesterday at a local hospital of typhoid fever. The body was taken to his home at Stanardsville, where the funeral was held at 3 o'clock this afternoon.

FUNERAL DIRECTORS.

Clyde J. Nichols, Inc.
4209 9TH ST. NW. Col. 6324

Wm. H. SARDO & CO.
412 B ST. NE. Phone Lincoln 0524

ESTABLISHED 1876.
JOHN R. WRIGHT CO.
1337 10th st. nw. Phone North 0047.

J. WILLIAM LEE'S SONS
FUNERAL DIRECTORS
CREMATORIUM
332 PA. AVE. NW. NATL. 1384 and 1385

CHAS. S. ZURHORST
301 EAST CAPITOL ST.
Phone Lincoln 0312.

P. J. SAFFELL
733 8TH ST. NW. Natl. 0537.

Frank Geier's Sons Co.
1113 SEVENTH ST. NW. Telephone
Modern Chapel NATIONAL 2473

THOS. S. SERGEON
1011 7TH ST. NW. Telephone Natl. 1090

JAMES T. RYAN
317 PA. AVE. SE. Atlantic 1700.

V. L. SPEARE CO.
Neither the successor of nor connected with the original W. R. Speare establishment
1009 H St. N.W. Phone Frank. 6626. Formerly 940 F st. nw.

CHAMBERS

Solid metal casket. Complete funeral. The kind that is charged double the price.
Chambers' Price Only $295
Nothing Else to Pay For
In Case of Death Call
THE GREATER
W. W. Chambers Co.
14th Cor. Chapin St. N.W.
Phone Columbia 0432
Where the Best Costs Less

FUNERAL DESIGNS.

GUDE BROS. CO., Florists
1212 F street. National 4278
APPROPRIATE FUNERAL DESIGNS

GEO. C. SHAFFER 900 14TH ST NW
Expressive Floral Emblems Natl. 0106
Mod. prices. Open eve. & Sun. Natl. 2416

CEMETERIES.

GLENWOOD CEMETERY
Choice Lots and Sites for Sale.

COSTE AT END OF PARIS-NEW YORK FLIGHT

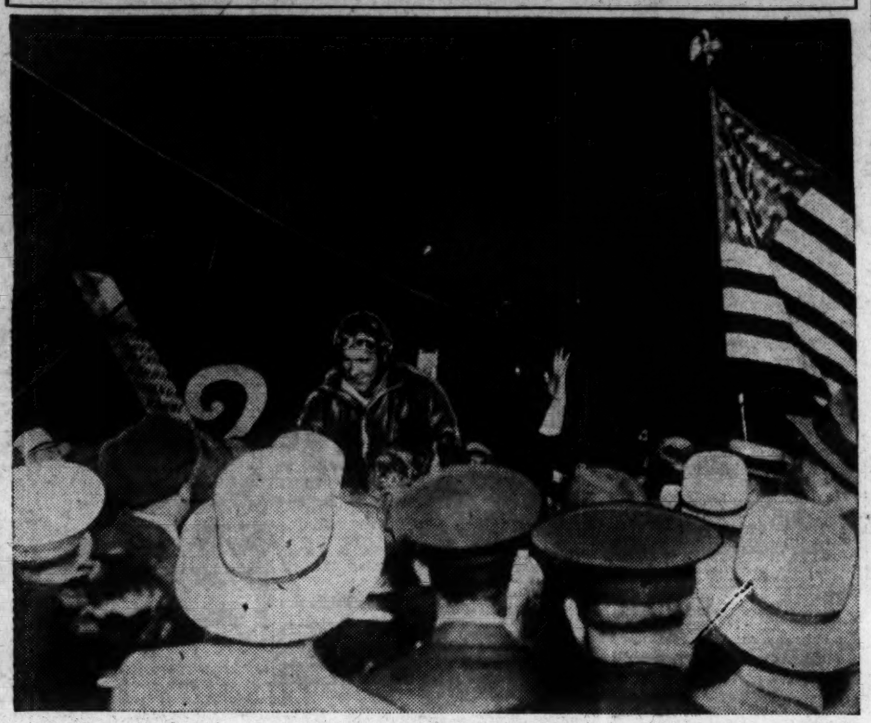

Associated Press Photo.

Capt. Dieudonne Coste clambering from his plane, Question Mark, at the end of his flight from Paris to New York. Hundreds of admirers were on hand to greet him and his flying companion, Maurice Bellonte.

RECORDS OF RACERS CHECKED IN CAPITAL

Van Orman Appears Winner of Fifth Consecutive Balloon Victory.

TWO APPARENTLY TIED

Cleveland, Sept. 2 (A.P.).—Although Ward T. Van Orman, of Akron, Ohio, holds the unofficial recognition as winner of this year's Gordon Bennett balloon race, the official decision tonight was waiting a check of barographs and other records by the National Aeronautical Association in Washington.

Piloting the Goodyear VIII, Van Orman, premier American balloonist, finished his flight from Cleveland near Boston last night, a distance of approximately 550 miles. Apparently it gave the United States its fifth consecutive victory and the second leg on the third Bennett Cup.

Unofficial standings of the other racers was: Capt. Ernest Demuyter, Belgium, landed at Adams, Mass., about 435 miles from Cleveland; the City of Detroit, piloted by Edmund J. Hill, landed at Coeyman, N. Y., 400 miles; Barmen (German), piloted by Dr. Hugo Kaulen, jr., landed Pittsfield, N. Y., 350 miles; City of Cleveland, Pilot Roland J. Blair, landed Copenhagen, N. Y., 350 miles; the Pierre Fisbach (France), Pilot Albert Boltard, landed Beamsville, Ontario, 360 miles.

The exact standing of the Barmen and the City of Cleveland, whose distances were estimated at 350 miles each, will be determined by the association.

Short Illness Fatal To North Garden Man

Special to The Washington Post.

Charlottesville, Va., Sept. 3.—Lewis T. Wilson, 34, of North Garden, Va., an employe of the Southern Railway, died yesterday afternoon in a local hospital after an illness of only a few days. He was a native of North Carolina but had lived in Albemarle for the last twelve years. He is survived by his wife, two daughters and three sons.

The funeral will be held at 3 o'clock tomorrow afternoon from Mooreland Baptist Church at North Garden, the services to be conducted by the Rev. R. J. Mann.

DIED

BRISCOE—On Tuesday, September 2, 1930, at her residence, near Brandywine, Md., JOSEPHINE TURNER, beloved wife of Henry St. James Linden Briscoe.
Funeral from St. Paul's Church, Baden, Md., on Thursday, September 4, at 10 a. m. Relatives and friends invited.

CARBAUGH—On Tuesday, September 2, 1930, JOHN H. CARBAUGH, beloved father of Miss Lenore Carbaugh and Mrs. Helen C. Walker.
Funeral services at W. W. Chambers Co. funeral home, 1400 Chapin street northwest, on Friday, September 5, at 11 a. m. Interment (private) at Rock Creek Cemetery.

GUNDERSHEIMER—On Monday, September 1, 1930, HENRY E., beloved husband of Anna E. Gundersheimer and devoted father of Jerome E. and William Irving Gundersheimer, aged forty-four years.
Funeral from the chapel of Bernard Danzansky, 3501 Fourteenth street northwest, on Thursday, September 4, at 1 p. m. Interment at Washington Hebrew Congregational Cemetery.

HELPHENSTINE—On Tuesday, September 2, 1930, at Frederick, Md., LAURA TERESA, wife of the late Rufus K. Helphenstine, aged eighty-six.
Funeral services at St. Andrew's Church, New Hampshire avenue and V street, on Friday, September 5, at 1 p. m. Interment at Arlington National Cemetery.

MANN—On Monday, September 1, 1930, at 7:20 p. m. JESSE, beloved husband of the late Emma E. Mann, aged eighty-five years.
Funeral from the residence of his daughter, Mrs. Jessie Metzger, 413 Gallatin street northwest, on Thursday, September 4, at 2 p. m. Relatives and friends invited to attend. Interment at Glenwood Cemetery.

MEAD—Suddenly, on Wednesday, September 3, 1930, at 12:30 p. m., at his sister-in-law's apartment, 1425 Rhode Island avenue northwest, ARTHUR C., beloved husband of Edna Sheiry Mead. Announcement of funeral later.

MURPHY—On Monday, September 1, 1930, at his residence, 2230 Kearney street northeast, FRANK P., husband of Margaret A. Murphy (nee Holden).
Funeral services from his late residence on Thursday, September 4, at 8:30 a. m., thence to Saint Frances de Sales Church, where low requiem mass will be said. Interment Arlington Cemetery.

READ—On Monday, September 1, 1930, at her residence, 2932 Upton street northwest, Dr. EFFIE ALBERTA READ.
Funeral private. Interment at Haverhill, Mass.

SPEES—On Monday, September 1, 1930, at her residence, 445 Kenyon street northwest, JULIA M., widow of Capt. David N. Spees.
Funeral from V. L. Spear Co., 1009 H street northwest, on Friday, September 5, at 10 a. m. Interment at Arlington National Cemetery.

TERRY—On Wednesday, September 3, 1930, at 8:45 a. m., ROSE M. D., widow of Seth A. Terry.
Funeral from the residence of her brother, John P. Barghausen, 6621 First street, Takoma Park, on Friday, September 5, at 2 p. m. Relatives and friends invited to attend. Interment at Rock Creek Cemetery.

WALKER—Suddenly, on Wednesday, September 3, 1930, at his residence, 1248 E street northeast, JAMES M., beloved husband of Lottie B. Walker. Notice of funeral later.

NEW YORK HONORS ATLANTIC AVIATORS

Continued from Page 1.

Mayor Walker, knowing that he spoke English as well as his own language, insisted that he say a few words.

Coste, having had experience with receptions before, was perfectly at ease before the microphone that carried his words all over the country, but Bellonte was plainly stricken with overcowering stage fright. He started a sentence, hesitated, tried to finish it, forgot what he had meant to say, and retired blushing as the crowd thunderously applauded in approval of his modesty.

The fliers were taken to City Hall by a tortuous route, so that they might be given the same reception that has been tendered other ocean fliers. Taken aboard a yacht at an East River pier they were ferried around the foot of the island to a landing at the Battery. Though it was midafternoon, Broadway was packed with crowds on both sides from curb to buildin- line, and as the procession moved up the heroes' trail between the sky scrapers of the financial district ticker tape and torn paper snowed down, so that the fliers were soon garlanded with floating streamers.

Another to Fly Back.

After the mayor had delivered his welcome and congratulated them on turning the North Atlantic from a one-way street into a two-way thoroughfare, the procession proceeded uptown and along Fifth avenue to the fliers' hotel. Resting but a few moments they left again for Valley Stream to inspect their scarlet sesquiplane and make sure that it was ready for an early start on its long flight tomorrow.

For the evening their only engagement was attendance at a dinner given by the German-American Alliance for Capt. Wolfgang von Gronau, the German flier, who with two companions preceded Coste and Bellonte in the westward crossing, taking another route, however, and making several stops along the way.

After the Texas flight, Coste announced today, his famous flying Question Mark will be flown back to France by Paul Codos, who holds jointly with him several world records for distance flying.

COSTE, BELLONTE PLAN CAPITAL VISIT

Continued from Page 1.

from Paris to Dallas, Tex., the President said that he would certainly not stand in the way of the fliers collecting this prize, and, therefore, set Monday as the time for the official welcome.

Lindbergh Also Expected.

Among celebrities expected to be here to greet the French fliers, The Post learns, are Col. Lindbergh, who will fly here from New York either Sunday or Monday in his own plane.

The French fliers are scheduled to take off for Dallas, Tex., this morning to claim the $25,000 prize offered for the frist flight from Paris to Dallas with one stop. Then they are scheduled to return to New York before coming to Washington.

Maj. Henry G. Pratt, chief of police, announced that he would make police arrangements as soon as he received the official program.

In any event, a motorcycle escort will be provided the fliers and reserves will be thrown around the White House, the French Embassy and other places that the fliers visit.

DALLAS PREPARES TO RECEIVE FLIERS

Continued from Page 1.

was cooperating with Mike Fewell of the aviation department of the Chamber of Commerce in formulating plans for entertaining Coste and Bellonte during their stay, which is expected to be brief, as they plan to start back East for a visit to Washington as soon as possible after reaching here.

Should the air heroes leave New York at 8 a. m. (E.S.T.) as planned and arrive here in ten hours as Coste expressed confidence in doing, they would bring the Question Mark down at Love Field at 5 p. m. (C.S.T.).

Aviation experts here, however, were of the opinion that the flight would require around 16 hours, which would delay the arrival until after nightfall. In this event the fliers would find a Texas moon mixing its radiance with the airport beacons.

By air line the distance is slightly more than 1,300 miles, but if the air mail route via Cleveland, Chicago and Kansas City is followed the flight would be lengthened to more than 1,700 miles.

Associates of Col. Easterwood, who has been hanging up aviation prizes for aviation feats for a number of years without ever having to pay one, until now, said they had not received direct authorization to present the purse to Coste and Bellonte. They expressed belief that the money had been posted in a New York or Paris bank under the contract which Easterwood made with the fliers recently in France.

Gov. Dan Moody expressed fear that a previous engagement would detain him at Austin, but he was expected to delegate some one to tender an official greeting in his behalf.

Dublin, Sept. 3 (A.P.).—Col. W. E. Easterwood, of Dallas, Tex., who offered $25,000 for a transatlantic flight ending at Dallas, declared tonight that he was "the most satisfied man in the world" at the success of Capt. Costes' voyage.

"This has been the happiest day of my life and I am glad it was spent in Dublin," he said. "This flight is one of the biggest things in aviation the world has yet seen."

The Texas oil magnate has been making a brief visit to Dublin, from which city his great-grandfather emigrated to the United States.

ANNE ARUNDEL ADDS 2,000 NEW VOTERS

Interest in Coming Primary Keen as Taxpayers League Picks Candidates.

ORGANIZATION IS FOUGHT

Special to The Washington Post.

Annapolis, Md., Sept. 3.—Indicating the interest that the primary election in Anne Arundel County next Monday is attracting, 2,000 new voters were added to the registration lists, according to figures compiled today. Leaders of the rival parties were active in every district and increases were general in the several voting precints.

The heaviest registration was in the Fifth District, most of which is adjacent to Baltimore City, the figures showing 296. Annapolis, which is the Sixth District, was second with 248.

Taxpayers' League Acts.

Both Democrats and Republicans have primary contests on their hands for legislative offices, except Senator, and practically all county officers.

The Taxpayers' League of the county, following a series of conferences today finally took a definite stand in behalf of candidates. The league, organized four years ago, has for its main objects good government, and is nonpartisan as far as party politics is concerned.

Several weeks ago it was made known that the league would support candidates for offices, based upon their general qualifications, but as matters developed it appears that sentiment was strongly against the so-called Democratic "organization" forces, with the result that candidates supported by the faction have been passed by entirely and the league has let it be known what candidates would be indorsed.

These are listed as follows: For House of Delegates, Louis L. Seibert, James W. Gardner and Dr. Gorton H. Calude; for county commissioners, R. Wilson Carr, First District; Fred W. Carlson, Second District; Romeo F. Redmiles, Fourth District; R. Pierson Leitch, Seventh and Eighth districts.

May Support Curry.

No action was taken as regards a candidate for sheriff, each party having three in the field, but the league indicated that it would throw its support to City Police Sergeant William Curry, whose name will appear on the ballot at the general election in November by petition as an independent. As to the county treasurership, the league not only passed over C. Albert Hodges, Democratic organization candidate, unopposed in the primaries, but indorsed George H. Shepherd, Eighth District, former Democrat, who is running as a Republican in the primaries.

No formal action was taken as to the court clerkship or State senatorship for which there is no primary fight within either party.

Well Is to Supply Culpeper Water

Town Will Use Supply at Shaft Sunk During Oil Hunt.

Special to The Washington Post.

Culpeper, Va., Sept. 3.—The rapid diminution of flow in Mountain Run, the source of Culpeper's water supply, caused the town council last night to instruct Town Manager S. L. Von Gemmingen to take immediate steps to assure an adequate water supply by connecting the town mains with a deep well, 3 miles outside the corporate limits.

The well specified is one drilled by a corporation several years ago in a vain search for oil. Drilling was abandoned at a depth of about 800 feet when the flow of water became too great for the drillers to handle. Several weeks ago, when the local water situation first became critical, town authorities had the well opened up. Tests showed a minimum flow of about 200,000 gallons per day from the well.

This supply should be sufficient to tide the town over the drought as the daily consumption has been reduced to about 150,000 gallons.

FACTIONS SEEKING MONTGOMERY VOTE

Organization and Progressive Democrats Drive for New Support.

DIVORCE SUITS FILED

With both the organization Democrats and the progressive Democratic party, also known as the antiorganization faction, claiming credit for the almost phenomenal registration which surprised Montgomery County politicians Tuesday, intensive work to divert the new voters to the opposing folds has been started by party workers. In the meantime county election officials are hurrying preparations for what probably will be the largest vote ever cast in a primary in Montgomery County next Monday.

Tuesday's registration brought approximately 4,600 new voters to the election books and brought the total rgistration of the county to approximately 24,000. Of those who registered Tuesday there are only 324 who registered as Republicans. Republican leaders explain this by pointing out that there is no Republican primary contest, all the Republican candidates having been selected at a convention held in Kensington. Republican new voters will register at the registration held on two days of next month before the general election.

Meetings are being held every night this week in various parts of the county by both the factions of the Democratic party in an effort to line up the support for their ticket Monday.

Approimately 10,600 Montgomery County children will have their vacation ended Wednesday by the reopening of school, it was announced yesterday by Superintendent of Schools Edwin W. Broome.

A meeting of county school teachers will be held Monday to plan for the school year's activities. Superintendent of Schools Broome will preside. Miss C. Mabel Smith, of the Teachers' College, Columbia University, will address the meeting on "The Place and Function of Activity in a Unit."

Following the meeting, a session of the County Teachers Association will be held, at which E. M. Douglass, president of the association, will preside. Mr. Douglass is principal of the Takoma-Silver Spring High School.

The teachers will work all day Tuesday in their classrooms in preparation for the influx of students on Wednesday. The colored schools will begin classes Tuesday, however.

One of the interesting items about this year's school course is the announcement that work on the course of study revision has advanced so far that the social study units will be part of this year's curriculum.

Mr. and Mrs. Wilmer C. Powick, of Chevy Chase, Md., yesterday applied for legalization of their adoption of Frances Warples, a ward of the Maryland Children's Aid Society. Through Attorney Vivian V. Simpson, of Rockville, they tell the Circuit Court at Rockville that they have become deeply attached to the child, which was left a foundling on the steps of the home of Mr. and Mrs. Saunders, of Cabin John, May 7, 1929, at the age of about 5 months. Mr. Powick is a biochemist at the Bureau of Animal Husbandry, Department of Agriculture.

Suit for absolute divorce, alleging desertion, was filed in Circuit Court at Rockville yesterday by Rex R. Hill, of Washington. Through Attorney Kenneth Lyddane, of Rockville, the husband alleges that Mrs. Edith Virginia Hill, of Bethesda, Md., deserted him, taking with her their child. The husband tells the court that he is willing to continue the payment of the $25 per month he is now giving the mother for the care of the child.

Burton Lucas, of Rockville, Md., yesterday filed suit for absolute divorce from Mrs. Annie Lucas, of Rockville, alleging infidelity and naming a corespondent. Through Attorney Kenneth Lyddane he asks custody of the two children.

Plans for the first annual exhibit of the Montgomery County Horse Show Association, which is to be held Saturday on the farm of Charles T. Nicholson, near Brookeville, are virtually completed, it was announced yesterday by Josiah W. Jones, of Olney, chairman.

Judges for the draft classes will be B. M. Hill and J. H. Brown, both of Howard County. Melvin C. Hazen will be judge in the saddle hunter, jumping and pony classes. The show program will conclude with a baseball game between Colesville and Brokeville and horse shoe pitching contests.

Joseph N. Starkey, who is running for the office of surveyor on an independent Democratic basis, yesterday issued the following statement:

"It is my desire to again represent the people of this county in the official capacity of surveyor for Montgomery County, which I have been for the past seven years.

"During that time it has been my ambition to keep the records of this county in the best of shape so that your property and my property would not be contaminated with the errors such as have occurred in years prior to my election thereto.

"The records which I have produced during my term of office are recorded in the courthouse at Rockville and will speak for themselves.

"My opponent, Mr. Charles J. Maddox, a fine old gentleman, has been surveyor for Montgomery County for 30 years prior to my election to that office and has served the office very well; that was years ago. We must remember that as the years go on we must continue our progress and not vote for a man who seven years ago decided to leave the surveyor's office, saying he was getting too old and decided to seek an office which would not be so strenuous on him. He came forth as a candidate for register of wills, for which he was defeated. To replace a man of that age would be one step backward for this county.

OPEN A CHARGE ACCOUNT
FINE MEN'S WEAR
EISEMAN'S, 7th & F

MOTOR TRUCK REPAIRS
Cabs—Bodies—Tires
PAINTING
REPAIRING
WITT-WILL CO.
Inc.
52 N Street N.E.
Natl. 5354

MONTGOMERY BOND SYSTEM DEFENDED

E. Brooke Lee Gives Reply to Critcs in Address at Damascus.

POLITICAL MOVE HINTED

Montgomery County's bonded indebtedness and the policy of the present county administration in carrying out its public improvement program through use of bond issues was outlined and explained last night at a Democratic organization meeting at Damascus by E. Brooke Lee, speaker of the Maryland House of Delegates and one of the leaders of the county administration group in the coming primary next Monday.

Maj. Lee answered recent attacks made upon the county administration by the Progressive or anti-organization Democrats in connection with issuance of county bonds and their maturity requirements.

Opponents of the present county administration have charged that there are now too many bond issues in Montgomery County for public improvements and that future generations have been bonded and will continue to be bonded to pay for present improvements and proposed improvements.

Administration Defended.

Maj. Lee stated that the county administration has for years past followed the policy that capital improvements needed to build road and school systems of Montgomery County, the new courthouse and to provide a park system for the county must in part be paid only off in future years and by future generations.

"In 1910 the assessable basis of Montgomery County was $15,791,335; in 1920, the assessable basis of the county, $33,650,000; while 1930 finds the county with an assessable basis of $81,800,000—that is, the assessable basis has increased more than 500 per cent in twenty years.

"Notwithstanding that fact, we have not set up a bond retirement charge more than twice as great as our present annual bond requirement charge.

Retirement of Bonds.

"In 1930 Montgomery County retired $99,100 worth of bonds, and in 1929, $97,800 worth. Our highest requirement for the future is $202,500 in 1942, and our average bond retirement requirement for the next four years is approximately $140,000 per year.

"Montgomery County's road system has now entirely been taken over by the State of Maryland and will be maintained from the State gasoline tax.

"Our courthouse is planned to be a permanent building from which wings can be built as needed. Our schools are all well located on large school sites and will continue in use for indefinite periods of years.

"The antis simply are opposed to progress and want to follow the State of Virginia on a pay-as-you-go basis. We propose conservatively to bond the future of Montgomery County to improve the present and aid the future.

Opponents Are Criticized.

"It is typical that the antis, three days before an election, should produce, twist and distort bond figures of the county which are the most complicated and intricate figures incident to county government.

"However, the fact continues that the total bonded indebtedness of Montgomery County is $5,300,000 which represents approximately a 3¼ per cent bonded debt against actual favorable sales value of the property of the county.

"Conservative experts on municipal financing agree that bonded indebtedness for a growing county can well reach 10 per cent of the assessable basis of the county or could exceed the total amount of bonds that Montgomery County has issued by over 200 per cent."

Former Virginian Dies In Philadelphia Home

Special to The Washington Post.

Petersburg, Va., Sept. 3.—Clifford W. Isbell, former architect and building inspector of Petersburg, died yesterday afternoon at his home in Philadelphia. He had been in declining health for some time.

Mr. Isbell was born in Richmond November 11, 1884, and was the son of the late C. G. and Nannie W. Isbell. He is survived by his mother, one brother, Thomas W. Isbell, both of Richmond, and his wife, who was Miss Ida Bland Jones, of Petersburg.

Dead Hitchhiker, 17, Is North Carolinian

Baltimore, Sept. 3 (A.P.).—The body of a young hitch-hiker, fatally injured August 21 when he was knocked from the top of a motor truck as it passed under a bridge, was identified today as that of James O'Day, 17, of near Fayetteville, N. C.

Edward R. Johnson, about the same age, who said he was from Garland, N. C., was riding with O'Day and made the identification.

UNITED ★ STATES STORAGE COMPANY

Next to the question of where you are moving is the question of who is to move you. ★ We can answer the latter to your complete satisfaction. Call Metropolitan 1843 for an estimate. ★

★ 418 10th Street ★

WASHINGTON PARIS
JULIUS GARFINCKEL & CO.

NOW!
Remarkable Savings On
Fall and Winter Goods
For Women and Misses
In Our Great Removal Sale

There's a tremendous demand for the Fall and Winter goods we've reduced so drastically because of our removal plans . . . the best goods in the world down NOW to less than you'd usually pay for ordinary goods . . . No approvals, and all sales are final.

Dresses . . . for every occasion . . . velvets for afternoon and evening . . . cloths, satins, crepes, georgettes . . . sports and general wear dresses.

Coats . . . many made especially for this sale . . . brand new styles . . . fur trimmed or tailored sports and street models.

Furs . . . Newest styles for our great fur sale . . . made for us from finest pelts in sports, street and dress models.

F STREET CORNER OF 13TH

"TIME FOR A LIFETIME"
Ollendorff

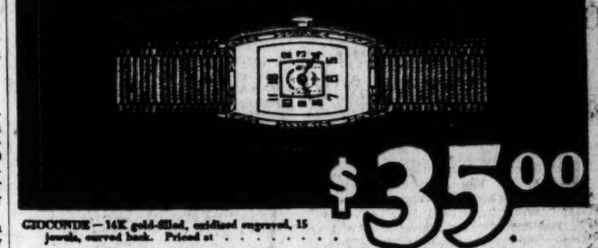

$35.00
GROOMDE—14K gold-filled, oxidized engraved, 15 jewels, curved back. Priced at $35.00
Tune in the R. Harris & Co. Program
TONIGHT—7:15—WMAL
Sparkling Melodies by the Ollendorf Watchmakers
R. Harris & Co.
F Street at 11th
Jewelers and Diamond Merchants for Over Half a Century

First Lady Visits Fredericksburg

Mrs. Hoover Views Home of Washington's Sister During Car Trip.

Special to The Washington Post.

Fredericksburg, Va., Sept. 3.—Mrs. Herbert Hoover and three women companions visited a number of the historic places here today.

Motoring down, the party arrived shortly before noon and visited several local shrines and antique shops where a number of small purchases were made.

The visitors spent some time at Kenmore, home of Betty Washington Lewis, sister of the first President, and they expressed their admiration of the restoration work now under way. In the registration book at Kenmore the President's wife signed her name as "Lou Henry Hoover." Mrs. Hoover declared that Fredericksburg held a high place in her interest and that she had long wanted to visit the many spots of historic importance.

Judge Spilman, 73, Expires at Home

Fauquier County Man to Be Buried in Warrenton Tomorrow.

Special to The Washington Post.

Warrenton, Va., Sept. 3.—Judge Edward Guthrie Spilman, 73, died at his home near Warrenton today. He was a native of Warrenton and son of the late Edward M. Spilman, former county court judge of Fauquier County. He began the practice of law in Warrenton, later moving to Oklahoma, where he was elevated to the bench. He also served later as State librarian.

His wife died a number of years ago. He is survived by one brother, Harry Spilman, and six sisters, Misses Jennie, Lucretia, Lucy, Nancy and Josephine and Mrs. John H. Harnsberger.

The funeral will be held in St. James Episcopal Church on Friday morning at 11 o'clock and interment in Warrenton Cemetery.

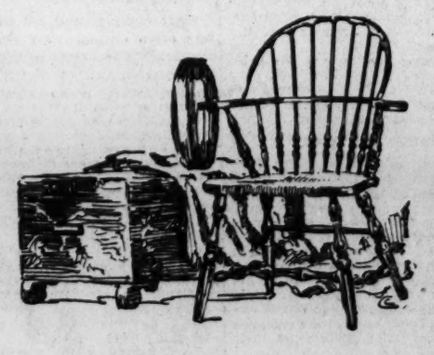

TODAY -- TOMORROW AND SATURDAY
Last Three Days of The Low Sale Prices
on Lifetime Furniture
MAYER & CO.
Seventh St. Bet. D and E

NATIONALISTS OPEN SHANTUNG STRUGGLE

Stronghold of North Alliance War Lords in Tientsin Is Objective.

SHARP FIGHT IN HONAN

Shanghai, Sept. 3 (A.P.).—Nationalist armies attacked rebel forces in Honan and Shantung Provinces today, renewing the struggle for control of China's government. Tientsin, stronghold of the northern alliance war lords, was the objective.

Telegraphing from field headquarters in northern Kiangsu, President Chiang Kai-Shek said his troops, which drove Northerners out of Tsinan, Shantung capital, August 15, clashed with insurgents north of the Yellow River. The drive toward Tientsin, chief port of north China, will be begun soon, Chiang said.

Sharp fighting in Honan, with rebels pushed back slightly, was reported by Chiang. He said a great drive by 400,000 Nationalists will start Friday, seeking to hurl rebels led by Gen. Feng Yu-Hsiang out of the province where they have been entrenched since May.

Resumption of fighting followed a lull of ten days during which Chiang Kai-Shek failed to receive a reply to his offer of amnesty and pay to rebels to desert to the government ranks, forsaking their "traitorous" leaders, Feng Yu-Hsiang, and Yen Hsi-Shan, Governor of Shansi Province.

Floods were reported to have receded sufficiently to permit military operations, although battlefields were mud wallows.

National authorities laughed at Peiping dispatches reporting setting up of an independent government. Many officials claimed by insurgent leaders as members of their government were said by Nationalists to be loyal to them. Among those said to have enlisted under insurgent banners was Gen. Chang Hsueh-Liang, Governor of Manchuria, also claimed a Nationalist supporter.

TWO BOOKS FOUND ON ANDREE'S BODY

Continued from Page 1.

about a yard square. They probably had been used on the balloon, sled and boat. The scientists were surprised to find so much and to find it so well preserved.

The two bodies found by Dr. Horn on desolate Hvitvoen (White Island) last month were definitely identified today as those of Salomon August Andree, and Nils Strindberg, handsome youthful companion who followed into the Arctic and preceded him in death.

Formal Statement Issued.

A formal statement issued by the experts, Hedren and Lithberg, says that only the skeletons of the bodies of Andree and Strindberg remain intact. The organic parts were very much deteriorated, and the clothing, though fairly well preserved, had been much torn, probably by animals.

"After the remains of the Andree expedition had been transferred to the hospital at Tromsoe," the statement says, "the experts began their work at 1:00 p. m., Tuesday.

"Simultaneously were transferred to the hospital such belongings aboard the Bratvaag as the sledge, the canvas boat with its contents and objects found in Andree's camp on White Island, including the log book and the diary found in the inner pocket of Andree's jacket.

Only Skeletons Remain.

"So far the remains of two men have been found. The organic parts are very deteriorated, but some of the garments are more or less fully preserved.

"From the initials on the clothes it emerges that these two men are the expedition's chief, Salomon August Andree, and his scientific assistant, Nils Strindberg.

"Only the skeletons of Andree's and Strindberg's bodies remain. The remains brought home are to be photographed in the conditions in which they now are. Immediately thereafter, examination of Andree's body will begin.

"The clothes are more or less torn to pieces, probably by animals.

"Andree had spread out his jacket over himself. Under the jacket were found some clothes, including a cap.

Two Books Found.

"A find of special interest was made on the back of the body. This consisted of two books wrapped in an undershirt and placed inside his clothes against his back.

"The first of these books contains only some geographical observations, on the first pages. The rest of the book is blank.

"The second book was a day book to record the journey on foot over the ice. This book is the most important thus far found to tell of the fate of the Andree expedition.

Writing Fills Diary.

"The book which Dr. Horn first found and preserved has writing on only the first pages," the statement continues.

"The new diary found here is completely filled with writing from cover to cover. It is written with a pencil, and the writing is quite legible.

"Examination of the clothes is made more difficult by their condition, and by the fact that before examination they had to be sprayed with a preservative to prevent their being torn.

"The examination, which was continued until midnight last night, was begun again at 9 o'clock this morning. We hope to finish the examination of Andree's body today."

Nobile Search Looms.

Discovery of the Andree expedition's camp and the bodies of its members on White Island has led scientists to hope that the six missing men from Gen. Umberto Nobile's airship expedition of 1928 may yet be found, or at least their bodies.

An expedition to search for them is understood to be projected for next summer. Gen. Nobile is said to be one of the organizers, but the expedition is not an Italian one.

The six for whom search will be made are the men lost with the Italia's gas bag. They have never been accounted for.

'Legs' Diamond Ordered Out of Aix La Chapelle

Aix la Chapelle, Sept. 3 (A.P.).—Jack (Legs) Diamond, American gangster, was ordered out of Germany today by the Prussian minister of the interior after examination by physicians failed to disclose ailments requiring treatment at German spas. Diamond said he was in Germany to take baths for a stomach ailment.

Local authorities were ordered to escort Diamond by "the shortest route to a vessel sailing for America" in the official communique of expulsion as a "troublesome foreigner."

TRAIN WRECK IN WHICH CAPITAL COUPLE DIED

Associated Press Photo.

Six persons, including two Washingtonians, were killed and 58 were hurt when this train piled up near St. Louis on August 31. Among the injured was Robert Newton, 4 years old, of 204 F street northwest, whose parents, Mr. and Mrs. Charles Newton, of the same address, were killed. The child is recovering. The smash was thought to have been caused by train wreckers.

NYE ADJOURNS SPY INQUIRY BY COMMITTEE TO SEPT. 15

Continued from Page 1.

Dak., or grinding a hand organ for a dancing monkey' my answer to the question of the Senate candidate as to what I shall do is only this:

"That no matter how unpleasant and distasteful is the responsibility in Illinois, I shall, so far as I am able to do so, continue to guide the investigation in Illinois along those same lines thus far followed by the committee—lines which can be accepted as a credit to the legislative body which we serve, and in such a manner as will be ultimately approved by the most severe of honest and unprejudiced critics of the Senate, and to follow this course with continuing instructions to our very small staff of assistants to use none but clean and honorable methods in ascertaining facts which have relation to the conduct and expenditures of any campaign for the United States Senate.

"The committee will not be diverted from its clearly defined duty by any smoke screen laid down through a will to threaten, intimidate and influence."

The Senate committee, which for two days has been taking testimony concerning Mrs. McCormick's investigation into its activities, adjourned late today until September 15.

Senator Nye and Senator Porter Dale, of Vermont, who has been sitting with him, immediately went into conference.

"I am confident that September 15 we shall have all the members of the committee here to continue the investigation of this angle of the committee's business, Senator Nye said. "We shall first take up other evidence of this spying, and then continue with the campaign funds investigation.

Nye Asks About Bash.

"I don't suppose the public generally sees the relation between this angle and the campaign of any political candidate, but we shall bide our time and let that phase take care of itself."

Senator Nye devoted his efforts during the afternoon largely to obtaining information concerning one "R. F. Bash," who was subpenaed by the committee Friday at Fargo. He was served, but failed to appear, although he was registered at a Fargo hotel.

"In all probability this 'R. F. Bash,' whom the committee considers a very important witness, is the R. F. Bashford the Dannenberg detective agency has testified was in its employ and sent to Fargo with C. Clark Albers, to shadow the committee, after its return from Glacier National Park," Senator Nye said.

The surprise witness of the day was Lloyd E. Bemis, Chicago accountant, employed by the committee.

Bemis testified that one of Mrs. McCormick's agents had endeavored to obtain an interview with him and later telephoned to "tell me how I might avoid being shadowed." He said this man, who introduced himself as "Dennis," asked him if such information, with the knowledge that his every move was watched because he was an employe of the Nye committee, would not "be worth at least $10."

Identified as Wilson.

Bemis identified the operative as Kenneth Wilson, who preceded him on the stand.

Wilson testified that, after Dannenberg had been retained by Mrs. McCormick to shadow Senator Nye, he was approached by a David Stevenson Groh, who suggested that "they might be able to do business."

"Groh introduced himself to me under an alias," Wilson said. "He met me in a restaurant and arranged to pay me $25 for information, collected in this case. He also offered me a salary of $40 a week, to obtain office files for him, and give him inside information about the operation of our office, how it could be entered in off-hours and who was there during holidays. I took the proposition to Mr. Dannenberg and gave him the money. We supplied Groh with information of no value and he seemed satisfied. We found that he was gathering it for our opponents."

During the afternoon session Wilson returned to the stand to deny he had made Bemis any proposition, or had had any dealings with him.

Other witnesses were W. C. Dannenberg, who previously testified that Mrs. McCormick paid him $1,500 "down" to shadow Senator Nye following the robbery of her files and the discovery of a strange woman in the closet of her Drake apartment. John Dannenberg and Earl Dannenberg, his brothers, also appeared. They were not available for yesterday's sessions.

Dannenberg was ordered in the subpena served yesterday to produce his records pertaining to the case. Instead he arrived this morning with his attorney, who pleaded a continuance until September 15.

North Dakota Bandits Get $3,500 From Bank

Kramer, N. Dak., Sept. 3 (A.P.).—Two men held up the Kramer State Bank today, locked R. N. Sletten, assistant cashier, in the vault, and escaped with $3,500.

Sletten gave the alarm from inside the vault and was released a few minutes later.

Veterans Ask New Site for Hospital

West Virginia Group Backs Huntington Only as Convention City.

Special to The Washington Post.

Clarksburg, W. Va., Sept. 3.—Although it selected Huntington for its next convention city, the West Virginia American Legion went on record today in the closing session of its eleventh annual convention here as being vigorously opposed to that city as the site for the Federal Veterans' Hospital recently authorized for the State by Congress. A resolution called upon President Hoover and the Federal Hospitalization Board to reconsider the decision to locate the hospital at Huntington and asked that the institution be placed in some more central, accessible spot, where higher altitude will contribute more to the health of patients.

A resolution asking discontinuance of the annual State appropriation of $50,000 to assist disabled veterans on the ground that Federal aid now makes State funds unnecessary was tabled, it being held that many veterans receiving Federal hospitalization are without money and need this extra State aid.

Louis A. Johnson, Clarksburg attorney, was chosen department commander. Other officers chosen are: Edward McGrail, Parkersburg, department vice commander; Rupert Rolls, Fairmont, department vice commander at large; Frank Greenlee, Charleston, finance officer; Lant Slaven, Williamson, judge advocate; the Rev. Blanton Belk, Huntington, chaplain; Edward Blake, Ronceverte, historian; and Meade Smeltzer, Logan, sergeant-at-arms. Delegates and alternates to the national convention also were elected.

VOLUNTEER FIREMEN STUDY IN BALTIMORE

66 Students at University of Maryland Get Insight Into City Methods.

BASEBALL GAME TODAY

Sixty-six volunteer firemen, gathered from all over Maryland to attend a short course in fire fighting, yesterday journeyed to Baltimore where they were treated to a lecture and demonstration on metropolitan methods. Baltimore firemen showed them how to lower persons from burning buildings, how to scale walls, and the proper ventilation of burning buildings to prevent the formation of gases.

The five-day course began Monday and will close Friday afternoon. Lectures are being given by the University of Maryland in the university buildings at College Park. The faculty in the short course includes Dr. A. N. Johnson, dean of the school of engineering of the university; Walter R. Hough, general chairman of the Baltimore Safety Council, and Sherwood Brockwell, who presides. Mr. Brockwell is fire marshal of North Carolina. He has also spoken in firemen's schools in that State and in Florida.

Today there will be lectures on structural hazards and the care of fire equipment and apparatus, to be given by Maj. J. H. Howland and Calvin G. Lauber, of the engineering staff of the National Board of Fire Underwriters in New York City.

This afternoon there will be a baseball game and tonight there will be more lectures. These will treat of raising funds for a volunteer department and the formation of an ambulance service. Moving pictures showing the proper methods of producing artificial respiration will be shown.

West Virginia Drought Relief Meeting Is Held

Special to The Washington Post.

Romney, W. Va., Sept. 3. — Fifty bankers from West Virginia counties in the Second Congressional District, with a dozen county agricultural agents, spent today here discussing financial relief for drought-stricken areas, with H. S. MacKay, manager of the Baltimore Intermediate Credit Bank, holding the center of the stage most of the time. No formal action came out of the meeting. Those present were luncheon guests of Representative Frank L. Bowman, of the district.

They included State Commissioner of Agriculture John W. Smith and his assistant, C. H. Hartley, both of Charleston, and Nat T. Frame, Morgantown, director of University of West Virginia extension work. Mr. Frame presided. He announced that the meeting here is the first of six such which will be held throughout the State.

Escaped Ohio Convict Trapped as Two Flee

Pleasantville, Ohio, Sept. 3 (A.P.).—Two of the three convicts who escaped from the penitentiary brick plant at Junction City today eluded a posse of Prison guards and farmers in a woods near here late today and escaped in the general direction of Columbus. The third convict was said to be trapped in the woods.

Armed with pistols, a rifle and a shotgun, the escaped convicts were pursued by the posse, which likewise was armed with all sorts of weapons, including submachine guns. After abandoning their automobile here, the convicts went into the woods closely pursued by the posse. While the possemen were surrounding the large tract of woodland, two of the convicts slipped out and escaped again.

RICHMOND
REGULAR TRIPS DAILY $3.50 SAFE. EASY. RIDING
Patronize our motor buses, parlor cars of the highways. Carefully selected, well-trained drivers. Courteous, responsible service
LOW FARES
Cleveland $10.25
Detroit 13.00
Chicago 18.00
Pittsburgh 7.00
New York 5.50
Winchester, Va., 2.50
For party service charter a Greyhound bus. For information Phone Metropolitan 1512
UNION BUS DEPOT
1336 New York Ave. N.W.
Phone Metropolitan 1512-3-4
GREYHOUND PEOPLES
OLD DOMINION STAGES

The Wonder Hotel of Washington
AMBASSADOR HOTEL
Washington's Newest — Downtown 14th & K
Radio in Every Room
Swimming Pool
FREE TO GUESTS
see ROOMS
Rooms with running water . . . $2.50
For two . . . 3.50
Rooms with shower or bath and shower . . 3.00-5.00
For two . . 5.00-6.00
Substantial Reduction on Monthly Rates

Have You Seen America's Wonder Car?
Mile a Minute Martin Mail Order
Now on Display at
1416 N. Y. Ave. N. W.
Internationally Acclaimed by the Press
Free Wheeling
One-Half the Parts
One-Third Usual Weight
Twice Power to the Pound
Wheel Base Only Sixty Inches
Roomy Two-Passenger Coupe
Fifty Miles to a Gallon of Gasoline
Aeroplane Engine and Wheel Suspension
Not a "Scaled Down" Foreign or Toy Car
Safe, Practical, Durable and Easiest Riding
Sold by Mail Without Advance Payment
Subject to Ten-Day Trial by Purchaser
$200 AUTOMOBILE

"The Shipping Box Its Garage"
Spectacular Demonstration
SUNDAY, SEPT. 7TH
11 till 12 noon—3 p. m. till 4 p. m.—5 p. m. till 6 p. m.
WASHINGTON AIRPORT
Watch the Martin Go 60 Miles Per Hour Over Rough Field—Glider Towing and Other Unprecedented Performances.
Plenty of Free Parking Space.
MARTIN MOTORS, Inc.
James William Bryan, President
Show Rooms
1416 New York Avenue N. W.

When Pain Comes
Two hours after eating
What many people call indigestion very often means excess acid in the stomach. The stomach nerves have been over-stimulated, and food sours. The corrective is an alkali, which neutralizes acids instantly. And the best alkali known to medical science is Phillips' Milk of Magnesia. It has remained the standard with physicians in the 50 years since its invention.
One spoonful of this harmless, tasteless alkali in water will neutralize instantly many times as much acid and the symptoms disappear at once. You will never use crude methods when once you learn the efficiency of this. Go get a small bottle to try.
Be sure to get the genuine Phillips Milk of Magnesia prescribed by physicians for 50 years in correcting excess acids. 25c and 50c a bottle—any drug store.
"Milk of Magnesia" has been the U. S. Registered Trade Mark of The Charles H. Phillips Chemical Company and its predecessor, Charles H. Phillips, since 1875.

2408 WASHINGTONIANS
Stopped at
New York's Hotel Governor Clinton
During the First Six Months of 1930
1200 ROOMS WITH 1200 BATHS
• All rooms are outside
• All rooms have Servidors
• All rooms have Circulating ice water
RATES FROM $3.00
AT THE NEW
HOTEL GOVERNOR CLINTON
NEW YORK
31 ST. & 7 AVE.-OPPOSITE PENNA.R.R.STA.

"Colgate's is to be preferred . . ." says Dr. H. H. Bunzell
Ph.D., University of Chicago
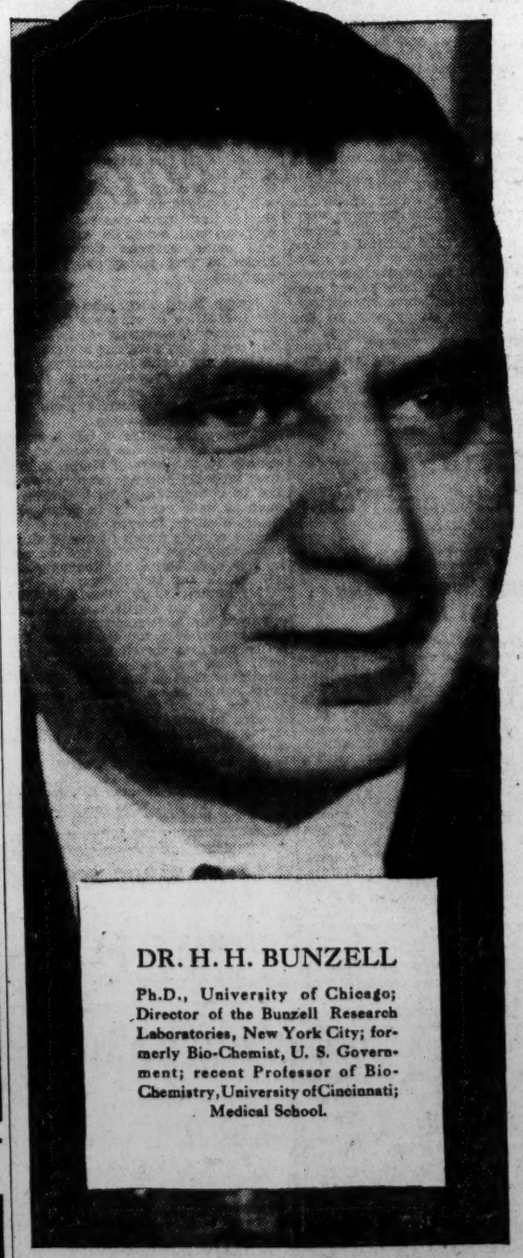
DR. H. H. BUNZELL
Ph.D., University of Chicago; Director of the Bunzell Research Laboratories, New York City; formerly Bio-Chemist, U. S. Government; recent Professor of Bio-Chemistry, University of Cincinnati; Medical School.
"What can a dentifrice really do?" Dr. Bunzell makes public his findings after years of study on the subject in a great eastern university—and he reveals some important truths.
Dr. Bunzell says:
"A dentifrice whose sole object is to clean the teeth, such as Colgate's, and which is made primarily from the most effective cleansing agents, is to be preferred to one which relies on ingredients put in to affect other objects such as the attempts to correct the acidity of the saliva.
"No relationship can be found between the conditions of the teeth and the degree of acidity found in the saliva."
A DENTIFRICE, Dr. H. H. Bunzell believes, is made with one object—and only one—to clean the teeth. And so he approves Colgate's. Colgate's—with its penetrating foam; Colgate's—with its power of reaching the hidden surfaces where food lodges and is most apt to cause decay.
Ordinary toothpastes—sluggish, pasty dentifrices—are not active enough.
Tests show Colgate's superiority. And dentists encourage its use. For 50 years they have been advising this one toothpaste. More people use it today than any other.
Agreeing with Dr. Bunzell are such eminent authorities as Dr. Hardee Chambliss, Ph. D., Johns Hopkins University; Dr. Shirley W. Wynne, Commissioner of Health, New York City, and scores of others equally well known who have been retained to make analytical tests and to render their expert opinions.
And, despite its high quality, this superior toothpaste sells at only 25 cents the tube. Your teeth need, your teeth deserve, this daily care.

25c
The price is important—but the quality—not the price—has held Colgate leadership for 30 years.
6205

SOVIET RECOGNITION URGED BY WHEELER

He and League Head, Back From Visit, Say Europe Gets Red Trade.

OTHERS ARE LESS FRANK

New York, Sept. 3 (A.P.).—From Senator Burton K. Wheeler, of Montana, and from S. Stanwood Menken, president of the National Security League, both of whom returned from Europe today, came statements today that Soviet Russia should be recognized by the United States.

Senator Wheeler, who for years has advocated Russian recognition, returned from a visit to that country more convinced than ever, he said, that the United States should recognize the Soviet government. Senator Alben W. Barkley, of Kentucky, and Senator Peter Norbeck, of South Dakota, who accompanied him on an unofficial visit to Russia, were less outspoken in their views but said they encountered a friendly reception wherever they went.

Menken, avowed foe of communism who recently advocated deportation laws to oust Communists, declared recognition would be "the moral and sensible thing to do," but that his opinion of communism remains unchanged.

Although he did not visit Russia, Menken said his conversation with informed persons in European cities all indicate the Soviet government is a stable one, led by able men and should be recognized.

"We have been hiding our heads in the sand," he said. "The Russians are a great people, doing a great constructive work. We can't shut our eyes to their existence and, although it may take 25 years to show the success of their experiment, they are making rapid economic strides."

Senator Wheeler declared the United States is "a bunch of suckers" in failing to recognize the Soviet government.

"Everywhere I went abroad I found the argument that America should not recognize Russia, while everywhere abroad Russia is recognized and the European countries are getting all of the business. Should we recognize Russia and enter into commercial treaties that does not mean we put the stamp of approval on their form of government.

"Russia, to my mind, represents the greatest potential market in the world for American-made goods."

Senator Barkley said he had seen more than he anticipated in Russia, but declined to express an opinion on the country. "But I can say that if Russia continues to maintain a stable government, the United States will have to consider how long it can defer recognition."

PRESIDENT TO MAKE OCTOBER SPEECHES

Continued from Page 1.

campaigns, of course. He usually is. He is the head of the party and the one with whom a party rises or falls. Yet Senator Fess' statement that Mr. Hoover would be the issue did attract more than passing attention at the time and this was because there had been a widespread impression that Mr. Hoover, following new political lines rather than the old, did not intend to let himself be drawn into the forthcoming campaign. The picture of him during his first set-to with Congress was that he did not have much sympathy for it, the manner in which it did business and the motives that actuated its members.

Senator Fess made his statement that Mr. Hoover would be the issue after a lengthy conference with him. And there have been seemingly authoritative stories since, though they may not have been, that the senator did not have to put up a fight to get Mr. Hoover to assent to building the campaign entirely around him.

According to these stories, the President himself, wanted it that way.

Topics of Speeches.

These seemingly authoritative stories of his attitude on the matter were that he considers the country friendly to him and sympathetic in problems he has had to face. It is said to be inconceivable to him that the country should hold him responsible for the depression and certainly not the drought.

This being his attitude, he is represented as being ready for the November test, not desirous of dodging it.

It is assumed that all his addresses will be appropriate to the situation, which means that that before the bankers at Cleveland will be on finance, that before the Labor Federation on unemployment. Both will give him an excellent opportunity of "selling" his administration in a way that will not be politically offensive or inappropriate for a President.

Butler Looms in Bay State.

As the wind seems to be blowing now, when he appears in Boston, former Senator William M. Butler will have been nominated in the Republican senatorial primary. Reports have it that he has the edge now, and the primary is only about two weeks hence.

With Butler Massachusetts Republicans intend to make a determined effort to win in November, although a few months ago Massachusetts was almost conceded to the Democrats. Butler, it so happens, is making a strong play for labor with whom he has not heretofore been enamored. He is advocating, for one thing, a constitutional amendment to apply the eight-hour law to the cotton mills of the South.

Both Massachusetts and Ohio are considered two of the most vulnerable Republican States this year. In Ohio the Democrats have put up a very strong candidate against the father weak Senator McCulloch. In Massachusetts the Republicans have perked up because the Democrats seem about to bungle their opportunity in the matter of their ticket.

Behind the Screens

With NELSON B. BELL

THOSE interested in the final adjudication of the differences between the Motion Picture Theater Owners of Washington and the Musicians' Union, Local No. 161, in controversy now for several weeks, have been on the qui vive for some word during the last two days to the effect that final settlement was at last on the way. The call, however, has not come.

At least, the call had not come as this was being written Wednesday evening, both A. C. Hayden, president of the musicians' local organization, and A. Julian Brylawski, president of the theater owners, being, as you might say, on tenterhooks, so impatiently are they awaiting the summons to the next all-important conclave in New York.

At time of writing, it may safely be said that the opposing factions are getting together no closer rapidly! Things are precisely, or thereabouts, where they were before the scene of battle shifted to Manhattan to batter down the impasse that had been reached here. In fact, I am even led to believe that the report circulated here that the projectionists' national organization's fiat that its members walk out in sympathy with the musicians, provided an agreement with the managers proved impossible, had been rescinded, is not correct. That order was merely held in abeyance for the period of the two-weeks' extension granted the parties to the musicians' contracts normally expiring August 31.

For what it is worth, it may be said further that in numerous other cities where the same conditions have prevailed as now confront Washington, St. Louis, for example, the musicians have walked out but the projectionists and stage hands have not gone with them, except where specifically released on two weeks' notice.

For some reason or other, it seems to be the desire to make the Capital an exception to the general rule—perhaps because it is the Capital.

Or so it appears to an outsider looking in.

There is a strong probability that the Little Theater on Ninth street near F soon will be thrown open again for at least a brief season of special screen attractions not primarily made for, or adapted to, presentation on the regular programs of the first-run houses.

Terry Turner, formerly director of exploitation for Metro-Goldwyn-Mayer and latterly an independent producer and distributor, is desirous of obtaining The Little for an extended run of a foreign-made production bearing the completely expository title of "Birth." From the very nature of this authoritative and informative study in obstetrics, the engagement presumably would alternate segregated audiences of men and women, as has been done frequently before at the same house.

Things continuing as they are another week, the incoming attractions at the downtown, first-run picture theaters, beginning Friday and Saturday, will be as follows: Metropolitan, Al Jolson in "Big Boy;" Palace, Ramon Novarro in "Call of the Flesh;" Fox, George O'Brien in "The Last of the Duanes;" RKO-Keith's, Jeanette MacDonald and Jack Buchanan in "Monte Carlo;" Earle, Dorothy Mackaill and Lewis S. Stone in "The Office Wife;" Columbia, Greta Garbo in "Romance," second week.

Tom Olsen, the newly appointed adjective and adverb man at the Fox, being a comparative stranger in our midst, amused himself Tuesday by celebrating a birthday anniversary in secrecy infinitely more profound than that in which he enshrouds the attractions at his theater. I don't know how many candles were on the cake—if there was a cake with candles on it—but I should say not over 60 or 70, at the most!

Speaking of the Fox and birthdays, that ornate cathedral of the celluloids will be 3 years old come Friday, September 19. In observance of the event, the management announces a special Third Anniversary Week Program, to begin on the natal date.

The screen attraction will be a new dialogue version of Jack London's vivid story of "The Sea Wolf," with Milton Sills in the colorful role of "Wolf" Larsen. The stage offering will be Fanchon and Marco's "Broadway Venuses," in which twelve winners of a recent New York beauty contest will be featured—which doesn't sound at all like a bad "Idea." Eddie Peabody will tweak his banjo appropriately to the occasion and Bob West will wallop the Wurlitzer in a special organlogue.

I trust Mr. Meakin will restrain himself from making a speech and go into his dance instead.

And if you are still hot for hokum you may care to know that:

Gavin Gordon, who appears opposite Greta Garbo in "Romance," at Loew's Columbia, rehearsed his lines for the part while flat on his back, having sustained a broken collar bone in an automobile crash just before the picture went into work.

The "Know Your Government" lobby exhibit at the Fox next week will be furnished by the National Committee of Wood Utilization of the Department of Commerce. This display is being especially transferred from Convention Hall in Atlantic City, N. J., for exhibition at the Fox.

"School Days" is the title of Bob West's organlogue for the week beginning tomorrow at the Fox—which ought to make him almost as popular as poison ivy with the kids who love their teacher, but * * *

Alfred Werker, who directed George O'Brien in "The Last of the Duanes," knows his West and "Westerns," having translated many of the late Fred Thomson's thrillers from script to silver sheet.

"At home," beginning Saturday at the Palace—Wesley Eddy.

So Mrs. McCormick has herself a look at this investigating business from the Nye side!

EFFORTS TO LOCATE JUDGE CRATER FAIL

New York Paper Informed Man Not Missing as Wife Continues Search.

GONE SINCE AUGUST 6

New York, Sept. 3 (A.P.).—Mystery concerning the whereabouts of Supreme Court Justice Joseph F. Crater, reported missing since August 6, deepened today.

While the New York Evening Post was informed by telephone from the justice's summer home at Belgrade Lake, Me., that he is not missing, it was stated at the office of United States Senator Robert F. Wagner, the justice's former law associate, that Mrs. Crater had been there several times to confer about her husband's disappearance.

The New York police have not been asked to look for the justice, but the office of the attorney general reported efforts to locate him in the past three weeks have been unsuccessful.

Informant's Identity Questioned.

The Evening Post's informant, who identified himself as "Mr. Crater," said, "we are not making any search for Justice Crater because he has not disappeared." Inquiry at Senator Wagner's office disclosed the justice has no children and the only "Mr. Crater" would be the jurist's father, who was in Florida at the last report.

Available information set the date of Justice Crater's disappearance as August 6, after purchasing a single theater seat at a ticket brokerage. The ticket office girl said he seemed in good spirits and spoke of joining his wife the next day at their Maine home.

Examination of Justice Crater's accounts showed he had drawn $3,500 from two bank accounts on that day. He was believed to have had $1,500 cash previously, making a total of $5,000.

Chauffeur Starts Search.

The next day the Crater chauffeur drove from Maine to take his employer back to the resort. When the justice failed to appear at the appointed time the chauffeur communicated with the jurist's secretary, who joined him in visiting various hospitals, fearing the missing man might have been injured. Then they communicated with Mrs. Crater, who returned to New York.

Senator Wagner, traveling Europe, turned back on being notified and is expected to arrive tomorrow to join in the search.

Relatives and friends expressed the belief the justice may be the victim of foul play or of some accident that caused loss of memory.

Justice Crater has been on the bench since May 1 last, when he was appointed to fill the unexpired term of former Justice Joseph M. Proskauer, resigned. Justice Crater was scheduled to preside at a term of court beginning August 25. When he failed to appear another justice was directed to preside.

DAILY WEATHER REPORT

TODAY'S SUN AND TIDE TABLE

	AM.	PM.
Sun rises	5:38	
Sun sets	6:35	
High tide	5:20	5:54
Low tide	....	12:08

WEATHER CONDITIONS.

U. S. Dept. of Agriculture, Weather Bureau.

Washington, Wednesday, Sept. 3—8 p.m.

Forecast: For the District of Columbia—Fair Thursday and Friday; cooler Thursday; gentle north, shifting to northeast or east winds.

For Maryland—Fair Thursday and Friday; cooler in east and central portions Thursday; slightly warmer in west portion Friday; moderate north, shifting to northeast or east winds.

For Virginia—Fair Thursday and Friday; cooler Thursday; moderate north and northeast winds.

The center of the tropical disturbance apparently passed over or near the City of Santo Domingo about 3 p. m. today, with a reported wind velocity greatly in excess of 100 miles per hour. The center is now likely moving northwestward over the Dominican Republic, and the indications are that it will pass between Turks Island and Windward Passage Thursday forenoon.

The northeastern disturbance is central over the Gulf of St. Lawrence, Anticosti, Quebec, 29.64 inches, with a trough extending southwestward to Georgia, and pressure remains low from Hudson Strait southwestward to the northern portions of Manitoba and Saskatchewan. Hopes Advance, Hudson Strait, 29.52 inches. An area of high pressure is moving eastward over the North Central States, Duluth, Minn., 30.24 inches, and pressure remains high over southeastern Alaska, Juneau, 30.24 inches, and it is relatively high in the vicinity of Bermuda, Hamilton, 30.06 inches. Showers have occurred within the last 24 hours in the Ohio Valley, portions of the Middle Atlantic and North Atlantic States, Kansas, New Mexico, and in portions of the Gulf States, while the weather has continued fair in all other sections. The temperature has fallen in the Ohio Valley, the lower lake region, the Appalachian region, the interior of the Middle Atlantic and North Atlantic States, and in the north Pacific States, while it has risen in Montana, North Dakota, and the Canadian Provinces to the northward.

Generally fair weather will prevail Thursday and Friday in the Washington forecast district, except for local showers in the South Atlantic States. The temperature will be lower Thursday in the Atlantic States as far south as northern Georgia; but it will rise during Friday in the Ohio Valley, the lower lake region, and the northern Appalachian region.

Local Weather Report.

Temperature—Midnight, 79; 2 a. m., 77; 4 a. m., 74; 6 a. m., 73; 8 a. m., 73; 10 a. m., 84; 12 noon, 86; 2 p. m., 89; 4 p. m., 89; 6 p. m., 87; 8 p. m., 83; 10 p. m., 76. Highest, 91; lowest, 72. Relative humidity—8 a. m., 72; 2 p. m., 48; 8 p. m., 46. Rainfall (8 p. m. to 8 p. m.), trace. Hours of sunshine, 7.2. Per cent of possible sunshine, 56.

DEPARTURES FROM NORMAL.

Accumulated excess of temperature since January 1, 1930, 738 degrees.

Excess of temperature since September 1, 1930, 38 degrees.

Accumulated deficiency of precipitation since January 1, 1930, 12.92 inches.

Deficiency of precipitation since September 1, 1930, .32 inch.

Flying Weather Forecast.

Flying weather forecast for Thursday, September 4:

Washington, D. C., to Long Island, N. Y.—Clear to partly cloudy sky Thursday; moderate northerly winds up to 1,000 feet and moderate to fresh northwest at 5,000 feet.

Washington to Norfolk, Va.—Partly cloudy sky Thursday; gentle to moderate northerly winds up to 1,000 feet and moderate northwest at 5,000 feet.

Washington to Dayton, Ohio—Generally clear sky Thursday; gentle northerly winds at surface and gentle to moderate northwest or north at 1,000 and 5,000 feet.

Temperatures and Precipitation.

	Highest Wed.	Lowest Tues. night.	8 p.m.	Rainfall.
Washington, D. C.	91	72	83	....
Asheville, N. C.	94	60	84	....
Atlanta, Ga.	90	72	84	....
Atlantic City, N. J.	92	74	78	....
Baltimore, Md.	91	76	82	....
Birmingham, Ala.	94	72	84	....
Bismarck, N. Dak.	76	40	72	....
Boston, Mass.	90	70	76	....
Buffalo, N. Y.	78	68	68	....
Chicago, Ill.	74	56	66	....
Cincinnati, Ohio	78	62	70	....
Cheyenne, Wyo.	74	48	72	....
Cleveland, Ohio	78	64	74	....
Davenport, Iowa	82	54	74	....
Denver, Colo.	80	56	78	....
Des Moines, Iowa	84	52	80	....
Detroit, Mich.	78	56	68	....
Duluth, Minn.	70	46	60	....
El Paso, Tex.	86	68	84	....
Galveston, Tex.	84	80	82	....
Helena, Mont.	86	50	84	....
Indianapolis, Ind.	78	60	76	....
Jacksonville, Fla.	86	76	80	....
Kansas City, Mo.	84	60	78	....
Little Rock, Ark.	92	74	84	....
Los Angeles, Calif.	86	66	80	....
Louisville, Ky.	90	66	74	....
Marquette, Mich.	70	54	60	....
Memphis, Tenn.	90	72	84	....
Miami, Fla.	86	78	82	0.01
Mobile, Ala.	90	76	84	....
New Orleans, La.	88	78	82	....
New York, N. Y.	84	72	72	0.04
North Platte, Nebr.	82	54	72	0.44
Omaha, Nebr.	82	58	78	....
Philadelphia, Pa.	90	74	78	....
Phoenix, Ariz.	106	76	102	....
Pittsburgh, Pa.	76	66	72	0.20
Portland, Me.	88	64	70	0.21
Portland, Oreg.	80	60	80	....
Salt Lake City, Utah	90	62	86	....
St. Louis, Mo.	84	64	80	....
St. Paul, Minn.	72	54	72	....
San Antonio, Tex.	92	74	84	....
San Diego, Calif.	78	64	78	....
San Francisco, Calif.	70	58	66	....
Savannah, Ga.	90	72	80	....
Seattle, Wash.	78	58	70	....
Springfield, Ill.	82	58	74	....
Tampa, Fla.	88	74	78	....
Toledo, Ohio	78	56	72	....
Vicksburg, Miss.	94	74	80	....

River Bulletin.

Harpers Ferry, W. Va., Sept. 3.—Potomac clear; Shenandoah muddy.

District Jail Trusty Escapes.

Taking advantage of his position as a trusty, David Howall yesterday registered his disapproval of the District Jail as a summer resort by escaping. The man, who is colored and 55 years old, had more than two months to serve of a 90-day vagrancy terms.

LURAY CAVERNS by BUS
And the Proposed Shenandoah National Park May Be Seen in One Day.
Round Trip to Luray $6.00
Buses leave daily, 9th St. and Pa. Ave. (Bus Terminal), 7:30 a. m., 2:30 p. m. Intermediate stations. Warrenton, Sperryville. Panorama and Skyland Resorts.
Buses Chartered for Special Tours.
Washington-Luray Bus Line
Nat. 9493. Georgia 3782.

STEAMSHIPS
ITALY-SPAIN
RIVIERA
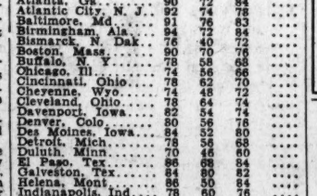
BY THE LUXURIOUS LINERS
CONTE BIANCAMANO
CONTE GRANDE
Gibraltar—Naples—Villefranche—Genoa
Sept. 13. October 4. October 18. Nov. 8.
LLOYD SABAUDO LINE
International Exchange Bk., General Arts 5th and H sts. nw., Washington, D. C.

COOL TRIP ON
Chesapeake Bay
TO CLAIBORNE
SATURDAY, SEPT. 6
SUNDAY, SEPT. 7
$1.25 Round Trip
FROM WASHINGTON.
Chicken or Soft Crab Dinner, 1.00. Free Dressing Rooms at Hotel. Bring Bathing Suit and Enjoy Dip in the Bay. Good Sandy Beach.
View of Naval Academy
Then 4-Hour Delightful Trip Down Chesapeake, Almost Out of Sight of Land.
LEAVE 12TH ST. AND N. Y. AVE., Saturday, 1 p. m., Sunday, 9 and 11 a. m.
Good Meals on Steamer
WASHINGTON, BALTIMORE & ANNAPOLIS ELECTRIC R. R. CO.

RESORTS
Virginia
Get the most from your vacation. Virginia's seashore offers every sport and recreation. Address Tourist Bureau, Norfolk-Portsmouth Chamber of Commerce, Norfolk, Va.
Massachusetts.

HOTEL PURITAN
350 Commonwealth Ave. Boston
The Distinctive Boston House
One of the most homelike hotels in the world.
W. P. Andrews, Manager
Our Booklet has Guide to Historic Boston. Send for It.

Special
Reductions
ON
Clark-Jewel
Gas Ranges
All Floor Samples
C. A. MUDDIMAN CO.
911 G St. Nat'l 0140-2622

ATLANTIC CITY HOTELS.
New Clarion
KENTUCKY AVE., JUST OFF BOARDWALK
FOR YOUR COMFORT ALL THE YEAR OUTDOOR POOL. SUNTAN SUITES. SEA & BOARDWALK SOLARIUM
ALBEMARLE
Virginia Ave., near Beach & Steel Pier
With Meals Without Meals
Single, $4 up daily Single, $2 up daily
Double, $7 up daily Double, $3 up daily
Special Weekly Rates—Phone 4-3751
Bathing from hotel. Running water all rooms. Private bath. Elevator. Excellent table.

ANYWHERE IN THE CITY PROPER
DECATUR 6100
STOP ME 35 CAB 35¢

SCHOOLS AND COLLEGES
National University
Fall Term Begins Sept. 27, 1930
School of Law
School of Economics and Government
Registrar's Office Open for Registration 9 A. M. to 7 P. M.
818 13th Street N.W.
National 6617—Metropolitan 7964

A Select School
WASHINGTON SCHOOL FOR SECRETARIES
Washington, D.C.
DAY and EVENING DISTRICT 2480

The Swavely School
28 Miles From Washington
31st Year
Opens September 15
Study and recreation adapted to individual needs. Thorough preparation for college, West Point and Annapolis. One year intensive course for High School graduates. Supervised athletics for every boy. Golf course. 35-acre athletics field
For Catalogue, Address THE REGISTRAR
The Swavely School
Manassas Virginia

GEORGETOWN LAW SCHOOL
1930-1931
Sessions Commence:
WEDNESDAY, SEPTEMBER 10, 1930 for Late Afternoon Classes
MONDAY, SEPTEMBER 22, 1930 For Morning Classes
Degrees of LL.B., LL.M., J. D.
HUGH J. FEGAN, M. A., LL.B., Ph. D. Assistant Dean.
GEORGETOWN LAW SCHOOL
508 E Street N.W.
Telephone National 7293.

DEVITT SCHOOL
An accredited boarding and day school, which stresses College Entrance Board Examinations, preparation for West Point, Naval Academy, Coast Guard and Air Corps. Last year over 45 boys were prepared for Annapolis, West Point and Coast Guard.
Session Opens Sept. 17
2961 Upton St. N.W.
Washington, D. C. Cleveland 1911

Felix Mahony's National Art School
Interior Decoration, Costume Design, Commercial Art, Posters, Color, Dynamic Symmetry
Professional, Cultural, Fundamental Courses, Personal Instruction
Day and Night Classes
Connecticut Avenue & M
1747 Rhode Island Ave.
North 1114
Begins October 1st

PLAN CAMPAIGN

Associated Press Photo.

ROBERT J. BUCKLEY, of Cleveland, candidate for the Senate from Ohio, who together with Harry H. Schwarts, of Casper, candidate for the Senate from Wyoming, conferred with Senator Tydings, of Maryland, chairman of the Democratic senatorial committee, yesterday to arrange for speakers to assist in their campaigns.

Detroit Hotel Designer Found Shot to Death

Detroit, Sept. 3 (A.P.).—Paul Kamper, hotel owner, architect and member of a prominent Detroit family, was found shot to death today in an apartment of the Madrid Hotel, of which he was part owner. Police after an investigation said that Kamper had shot himself with a pistol found by his side.

Kamper, who was 33 years old, was associated with his father, Louis Kamper, in architectural work. The two designed several buildings, including the LaSalle Hotel, scene recently of the killing of Jerry Buckley, radio political commentator. Friends told police Kamper had been despondent over business affairs recently.

WOMAN'S QUICK WIT SENDS TWO TO CELL

Post Auditor's Wife Obtains Detention of Alleged Fertilizer Sellers.

STUFF CALED SAWDUST

Two Washington men who police allege had been selling sawdust for fertilizer in nearby Montgomery County were arrested yesterday through the quick thinking of Mrs. Frank I. Williams, wife of The Washington Post auditor. The men were arrested by Montgomery County Policeman Joseph Nolte and lodged in th Silver Spring substation.

The men gave their names as Joseph Huston, 43 years old, and his son, Raymond Huston, 18, both of McLean avenue southwest near Third street. Both were charged with obtaining money under false pretenses and later released on bond.

The mistake the men made, police say, is thta they tried to work the same game on two families from the same office. Mrs. Willard Miller, wife of the circulation manager of The Post, who lives on the Colesville road near Silver Spring, had purchased a load of alleged sheep fertilizer and discovered it was sawdust. She told her troubles to her husband, who told his fellow worker, Mr. Williams, who in turn relayed the tale to his wife. When the men called on Mrs. Williams, of North Woodside, she told them to wait until she telephoned her husband and then called polic.

According to police, the men had sold a number of residents near Silver Spring by telling the housewives that they had brought a load of fertilizer to an address for which it had been ordered and found it to be vacant. They said they did not want to haul the load home again and offered the fertilizer at a low figure.

Head Plumber of Treasury Retires.

After 38 years' Government service, Owen Barron, 72 years old, head plumber of the Treasury Department, retired from his post yesterday. He lives at 1208 Crittenden street and is a native of Washington.

Erlebacher
TWELVE-TEN TWELVE-TWELVE F STREET

Smarter . . . than smart!

This chic costume for the fashionable Miss is a creation by CHANEL . . .

. . . the Black Bolero Russian Caracul Jacket and Flame Velmo Frock . .

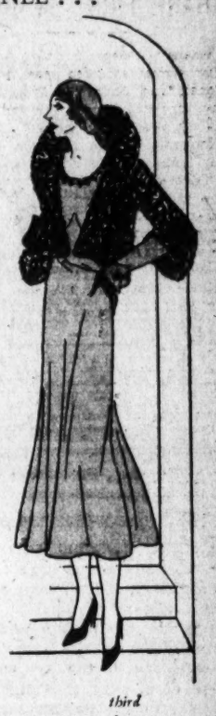

The sleeves of the dress can be removed and substituted by long, black gloves. Little side buckles hold the waist in tight.

The skirt has a flare. The round neckline is scalloped and a narrow band of fur is used as a smart contrast. A most fascinating hat of self material with black grosgrain ribbon completes this ensemble. Truly a captivating costume!

the ensemble and Hat

$269.75

third floor

Read The Post's New Classified Ads

The MONITOR TOP saves you money

Before you BUY—know WHY

There's not a family in a wired home which can't afford to buy a General Electric Refrigerator this very day. It is true *economy* to own one. By saving your food, it cuts expense. By keeping milk from souring, it cuts expense. By freezing desserts—and making ice—and eliminating spoilage, it cuts expense.

And the General Electric has the money-saving Monitor Top! Throughout the years it will run your General Electric Refrigerator quietly, efficiently, dependably—*at a cost of but a few cents a day!*

The entire mechanism of the General Electric Refrigerator is in the Monitor Top—shielded from air, dirt and moisture with *sealed walls of steel.* The resulting efficiency leads to such continuously reliable service—such unbelievably economical operation, that you save money every day this Refrigerator is in your home.

General Electric Refrigerators are as easy to buy as they are economical to own. Come in. We have a surprisingly easy payment plan we'd like to tell you about.

The modern refrigerator is electric—General Electric!

GENERAL ELECTRIC
ALL-STEEL REFRIGERATOR
ELECTRIC WATER COOLERS • COMMERCIAL REFRIGERATORS • ELECTRIC MILK COOLERS

Join us in the General Electric Program, broadcast every Saturday evening on a nation-wide N. B. C. network.

Distributed by
National Electrical Supply Co.
"A WASHINGTON OWNED FIRM WORKING FOR THE BEST INTERESTS OF WASHINGTON"
1328-1330 New York Ave. National 6800

Community Dealers for Your Convenience

DISTRICT OF COLUMBIA.
POTOMAC ELECTRIC APPLIANCE CO., 14th and C Sts. NW
J. C. HARDING & CO., INC., 1336 Connecticut Ave. NW.
DEMOLI PIANO & FURNITURE CO., 12th and G Sts NW.
C. SCHNEIDER'S SONS, 1220 G St. NW
H. F. DIEMER HARDWARE CO., 3124 14th St. NW.
A. F. CAMPBELL, 2212 Rhode Island Ave. NE.

VIRGINIA AND WEST VIRGINIA.
WARNER & GRAY, Alexandria, Va.
T. H. MADDUX, Marshall, Va.
VIRGINIA PUBLIC SERVICE CO., Leesburg, Va.
SHENANDOAH RIVER POWER CO., Harrisonburg, Va.
PAGE POWER CO., Luray, Va.
GEORGE B. THOMAS, Berryville, Va.
L. C. GRANNIS, Front Royal, Va.
EDINBURG GARAGE, Edinburg, Va.
HARPERS FERRY ELECTRIC LIGHT & POWER CO., Harpers Ferry, W. Va., and Brunswick, Md.
JOHN S. SOLENBERGER & CO., Winchester, Va.
FRANK P. JENKINS, Culpeper, Va.
SHENANDOAH RIVER POWER CO., Woodstock, Va.
P. O. DUNAWAY, Charles Town, W. Va.

MARYLAND.
BROSIUS BROS. & GORMLEY, Rockville, Md.
J. W. HENDERSON, Rockville, Md.
H. C. FLEMING MOTOR CO., Hyattsville, Md.
INDIAN HEAD ELECTRIC CO., Indian Head, Md.
MARLBORO ELECTRIC SUPPLY CO., Upper Marlboro, Md.
SUBURBAN ELECTRIC POWER CO., Waldorf, Md.
DeW. R. DONALDSON, Laurel, Md.
SILVER SPRING ELECTRIC CO., Silver Spring, Md.
LEONARDTOWN MOTOR & HARDWARE CO., Leonardtown, Md.
MITCHELL MOTOR CO., La Plata, Md.

The Washington Post.

THE WASHINGTON POST CO.
Washington, D. C.
EDWARD B. McLEAN,
President and Publisher

MEMBER OF THE ASSOCIATED PRESS.

The Washington Post is a member of the Associated Press, receiving the complete service of the world's greatest news-gathering organization.

The Associated Press is exclusively entitled to the use for republication of all news dispatches credited to it or not otherwise credited in this paper and also the local news published herein.

TERMS OF SUBSCRIPTION.
Delivered by Carrier in Washington.

Daily, Sunday included, one year	$8.40
Daily, Sunday excepted, one year	6.00
Sunday only, one year	2.60
Daily, Sunday included, one month	.70
Daily, Sunday excepted, one month	.50
Sunday only, one month (with four Sundays)	.20
Sunday only, one month (with five Sundays)	.25

BY MAIL, PAYABLE IN ADVANCE.
Maryland and Virginia.

Daily and Sunday.		Sunday Only		Daily Only.	
One year	$10.00	One year	$4.00	One year	$7.00
Six months	5.00	Six months	2.00	Six months	3.50
One month	.85	One month	.40	One month	.60

ALL OTHER STATES.
(Mexico and Canada, Incl.)

Daily and Sunday		Sunday Only		Daily Only.	
One year	$12.00	One year	$5.00	One year	$8.00
Six months	6.00	Six months	.75	Six months	4.00
One month	1.00	One month	.50	One month	.75

All Subscriptions by Mail Payable in Advance.

New subscriptions for The Post or renewals will not be accepted unless payment accompanies the order. Remittances should be made by drafts, checks, postoffice orders, registered letters or express orders, payable to The Washington Post Co.

Entered at the Postoffice, Washington, D. C., as second-class mail matter.

National Advertising Representative—PAUL BLOCK, Inc. Park-Lexington Building, New York; Palmolive Building, Chicago; Little Building, Boston; General Motors Building, Detroit; Guarantee Trust Building, Philadelphia; Russ Building, San Francisco.

Thursday, September 4, 1930.

MRS. McCORMICK'S SLEUTHS.

Mrs. Ruth McCormick has taken a bold step in employing sleuths to trail Senator Nye, chairman of the Senate slush fund committee. She complains that her office was entered and her private papers taken, and apparently she lays the blame upon investigators employed by the Nye committee. Her method of meeting this situation is to hire detectives to shadow Senator Nye, presumably for the purpose of ascertaining whether or not he is in possession of the papers stolen from her office.

Now Senator Nye calls the McCormick detectives before his committee, and an interchange of typical sleuthing allegations is the result. Mrs. McCormick's detective asserts that the Senate detective tried to bribe him. The jurisdiction of the committee is challenged. Strange figures flit across shadowy screens, and vague hints of outrages and atrocities are put forth. "There is much indignation."

Espionage and counter-espionage are both repulsive and foolish, whether exercised by or against Government agencies. The public condemns such tactics. The Senate committee is not authorized to hire sleuths to break into private homes or offices, and Senator Nye's denial that the committee has taken such action should be accepted. And while there is no law prohibiting a citizen from hiring detectives to shadow others, it is an obnoxious practice that almost invariably brings embarrassment to the employer of sleuths. The detective feels bound to produce something "suspicious," and he has a poor imagination if he can not twist an innocent meeting into a diabolical plot.

The Supreme Court has held that evidence obtained by tapping telephones is admissible, even when the States have made wire-tapping a crime. The court held that the method of procuring evidence was a distinct matter, not to be confounded with the nature of the evidence, and that the common law does not concern itself with the manner in which evidence is procured. But this decision has been widely criticized, and legislation has been proposed which would make inadmissible any evidence obtained by tapping telephones. Public sentiment recoils against the conviction of defendants upon evidence obtained by obnoxious means, such as wire-tapping, the employment of stool pigeons, informers, &c. This public feeling has been effective in discouraging the use of informers in prohibition cases.

What effect the quarrel between Mrs. McCormick and the Senate committee will have upon her campaign remains to be seen. If she should be elected, doubtless Senator Nye will render a sizzling report recommending that she be denied admission to the Senate; but the Senate's decision will hardly be hinged upon her employment of sleuths. The charges and countercharges made by these sleuths have already passed the bounds of credibility and are only worthy of the wastebasket.

OLD AGE INSURANCE.

A growing need for a type of insurance through which people in ordinary circumstances can provide against indigence in their old age is seen by President Hoover. The demand for old age security is growing stronger every year. There is a tendency toward retirement at earlier ages. Industry finds it difficult to use elderly men, and unless a workman has been frugal enough to adopt a savings plan of his own he finds himself dependent upon his children or charity in his declining years. Labor has become sufficiently productive and wages are such that there is no reason why the workingman should be indigent in his old age, if he is offered a practical insurance policy.

Various attempts have been made to solve the problem through pensions systems. Eleven States have adopted old age pension laws, and organized movements are under way to put the aged of many other States on the dole. The demand for a Federal old age pension subsidy is increasing. It is timely that old age insurance be studied before the country plunges any further into these socialistic experiments.

The American theory of government is based on the assumption that the people can and will take care of themselves. Paternalism has never been welcomed in America. Sometimes it becomes necessary for governental units to help the people to help themselves, but the rights of the individual are valued so highly that any attempt to introduce socialistic schemes meets with opposition. Government is essentially political and ought to remain so.

From an economic standpoint the chief argument against old age pensions is that they encourage shiftlessness. When New York recently adopted such a law it was severely criticized by Gov. Roosevelt because it gave no incentive to men and women to save in their younger years. It provides, as do most of the other State laws, that a dole shall be passed out to dependent persons beyond 70 years of age. Any law that tends to discourage industry and initiative, or gives incentive for the people to live on a pittance from the Government instead of saving for periods of unproductivity, becomes vicious in its operation.

The American people do not need doles from either State or Federal governments. But there is vital need of a practical plan whereby every one can individually provide against dependency in the evening of life. If President Hoover appoints a commission that can devise such a plan and place it before the coutry he will be rendering an invaluable service.

WASHINGTON'S WELCOME.

Dieudonne Coste and Maurice Bellonte are to fly from New York to Dallas and return this week, and are to be the guests of President Hoover next Monday. The welcome that is extended to these fliers is a suitable expression of the admiration with which all Americans applaud superlative feats of skill and daring. It is also a tribute to France which is gladly paid. The felicitations exchanged by Presidents Hoover and Doumergue faithfully express the eagerness with which France and the United States recognize all influences that bind them together in historic friendship. The honors that were heaped upon Col. Lindbergh in Paris are justly due to Capt. Coste and his companion, Bellonte.

Plans are being made for a municipal greeting by citizens of Washington. The National Capital should find an opportunity of reciprocating the welcome which Paris extended to Col. Lindbergh. Capt. Coste and Maurice Bellonte are fine types of French citizens, through whom homage may be properly made to their capital and country. Their visit to Washington should be made memorable by a most cordial welcome by the people of this city.

FOOTBALL MOBILIZING.

The 1930 football season is under way. The Georgetown squad is at Point Lookout, Md. The New York teams, Columbia, City College, Fordham and New York University, have started the training grind. Pennsylvania's stalwarts are encamped at Cape May. One hundred and eighty-eight men are working out under Maj. Sasse at West Point. Holy Cross, Lafayette, Rutgers, Georgia Tech and North Carolina have large squads of pigskin-booters on the field. Except for the colleges that are bound by agreements to defer the start of the training season until the 15th of the month, the colleges of the country are getting down to the serious business of preparing for the football campaign of 1930.

A serious business it is! Huge stadiums have been built that must be made to carry the investment. The college that does not have at least a good, if not a winning, football team, finds it difficult to attract desirable students. Consequently, costly training camps are set up; large staffs of expert coaches, specialists in the various fields of play, are retained to groom their charges as they never will be groomed in intellectual or cultural matters, and elaborate publicity machines are set up to carry to the country the tales of the training camps, so that when the season opens the stadiums will be filled. This is to be the biggest and best football season of all time.

Again it will be urged that the colleges run to excess in sports. Certainly a little less emphasis on sport would be desirable if it were accompanied by increased devotion to educational and cultural attainment. But the chances are that if a damper were applied to football, college men would find other than intellectual and cultural outlets for their energies. Football, at least, focuses attention upon something that is clean and healthy. Of all popular sports it is least frequently besmirched with commercialism. For the few who are ready to decry the craze for football there are millions who impatiently await the blast of the whistle that will open the season of 1930.

THE NINETEENTH AMENDMENT.

The tenth anniversary of the nineteenth amendment to the Constitution, which extends the voting franchise to women, passed so quietly that it was hardly noticed by the public. No one could foresee in those days when women were picketing the White House, getting themselves arrested, and making militant addresses in all parts of the country that woman suffrage would be accepted without the slightest disruption of its regular routine.

The changes that have come about as a result of woman suffrage are so few that some of the militant campaigners doubtless wonder what they fought for. A good many women make use of the balloting privilege, but in general they divide upon issues in about the same ratio as men. The sweeping reforms of which the campaigners were wont to prate have not materialized.

The more discerning feminists saw, when the nineteenth amendment was finally proclaimed, that their fight had only begun. Women have gradually extended the scope of their political activities; a few more women are elected to the State Legislatures, to Congress and to various local positions, but on the whole they play a minor part in State and national affairs, usually confining their efforts to social legislation or measures for the benefit of women and children.

During the ten years that women have had the vote the feminists have discovered that suffrage was only one of the rights they were seeking. The tenth anniversary of the nineteenth amendment serves as occasion for launching a campaign for the proposed twentieth amendment, which would declare that "men and women shall have equal rights throughout the United States and every place subject to its jurisdiction." The National Woman's Party announces a "militant campaign" to enlist public opinion in favor of this new bill of feminine rights.

It is possible that the feminists may some day win sufficient backing to have this amendment written into the Constitution. A number of the States have already removed legal distinctions between the sexes, and the movement seems to be gradually gaining momentum. But "equal rights" will have as little effect on the status of women as political equality has had. Civilization extends privileges to the weaker sex, and they far outweigh all "rights" that can be bestowed by law. "Equal rights" may gain advantages for the few, but woman in general will continue to make her way in the world through the exercise of privileges accorded by the gallant male. Rights will become effective only where privileges fail.

The Supreme Court will be asked to decide whether it is the duty of a person in the back seat of an automobile to warn the driver of danger. That's not a duty; it's a prerogative.

A Chicago policeman is robbed of his gun, shield and $105. The loss of the money and shield should be easy to bear, but in Chicago it's pretty tough to lose your gun.

AS A CHILEAN SEES US

By CARLOS G. DAVILA,
Chilean Ambassador to the United States,
In an Address at Santiago.

I do not seek to disguise my profound gratification at this opportunity to make known the impressions gathered in the United States, that most vast crucible of culture and civilization of the present epoch. I return to come in contact with our national life in a culminating period of its evolution, coming from a country where already the forms of national life are molded and almost matured. I come from a country where already many things have become realities which for us are as yet tentative efforts, aspects and aspirations, and I feel genuine pleasure in submitting the small total of my observations on this germinating of forces and dreams which I feel are now palpitating in Chile.

North Americanism presents itself before the world as a fact which it is necessary to consider with realistic and dispassionate judgment. It is futile for the older civilization to resist it. The warning diffused in books and reviews is sterile because North Americanism is not only an economic reality, but is also a cultural reality. North America not only has created methods of production, it not only has brought into being characteristic systems of organization, it not only produces and sells. It has done more than that. It has created a manner of living. And side by side with its statistics of production, its manufactures, its banks and its stock exchange movement, it exhibits also the portentous figures which describe its cultural activity and reflect the idealistic inquietude of the American spirit.

This last aspect is the one which especially must not be lost sight of in seeking to appreciate the general program of North American life, because both are inseparable, dependent and complementary the one to the other. Those fabulous figures of production and the like would be impossible without those which in a synthetic summary I will give as a resume of the cultural effort of the United States:

One thousand universities with more than 1,000,000 alumni; 35,000 secondary and normal schools with 18,000,000 scholars, and 300,000 primary schools with more than 25,000,000 pupils.

The peculiar conditions of his nature, his singular position in history, his racial formation and education have created that which I have called the American manner of living or standard of life. The United States is fabricating a culture having its own characteristics and which seems destined to define, as did Athens and Rome, a vast cycle of human civilization.

Long ago the North American comprehended that action is quite as important as thought. The North American philosophers used abstract speculation, but constituted themselves makers of methods and spiritual adapters of the tendencies and models to which the American atmosphere was giving birth. The North American was face to face with hostile nature and had to overcome it. Thus activity and labor became the essence of the religion and philosophy of the American. An immense land stretched itself before the man of the north to be dominated and reduced to his ideas. What were needed were time and labor. The man accelerated the first and gave the second. He then needed time to think and time for the recreation of his soul, like a man who by his own labor has made a fortune and now disposes of a full day of liberty for enjoyment and meditation. * * *

One can not today speak of the United States on the basis of facts known fifteen years ago.

Basic conceptions have fundamentally changed there. They have changed in internal and in international policy; in the systems of production and systems of distribution.

The remuneration of work of the employe and workman has ceased to be a question of interest to the one who pays it. The purchasing power of the country, or rather the magnitude of the internal market for both industry and agriculture, depends upon this remuneration. And this is the basis of the economic life of a country, 90 per cent of the production of which is consumed in the domestic market. And it is easy to appreciate what this 90 per cent means when just the 10 per cent of its production which the United States exports places that country at the head of the world's international commerce.

JUST A MOMENT.

By STEPHEN B. STANTON.

Disowning of faults takes the form now of denial, now of repentance.

When we have found our own personally helpful gospel, we are no longer at the mercy of the world's claims and clamor.

Sometimes through thwarting ourselves, sometimes through self-satisfaction, we develop and attain.

How disconcerting the shallowness of what we once thought so deeply subtle.

One's ideals are in their nature the antithesis of one's life, being the measure of one's self-dissatisfaction.

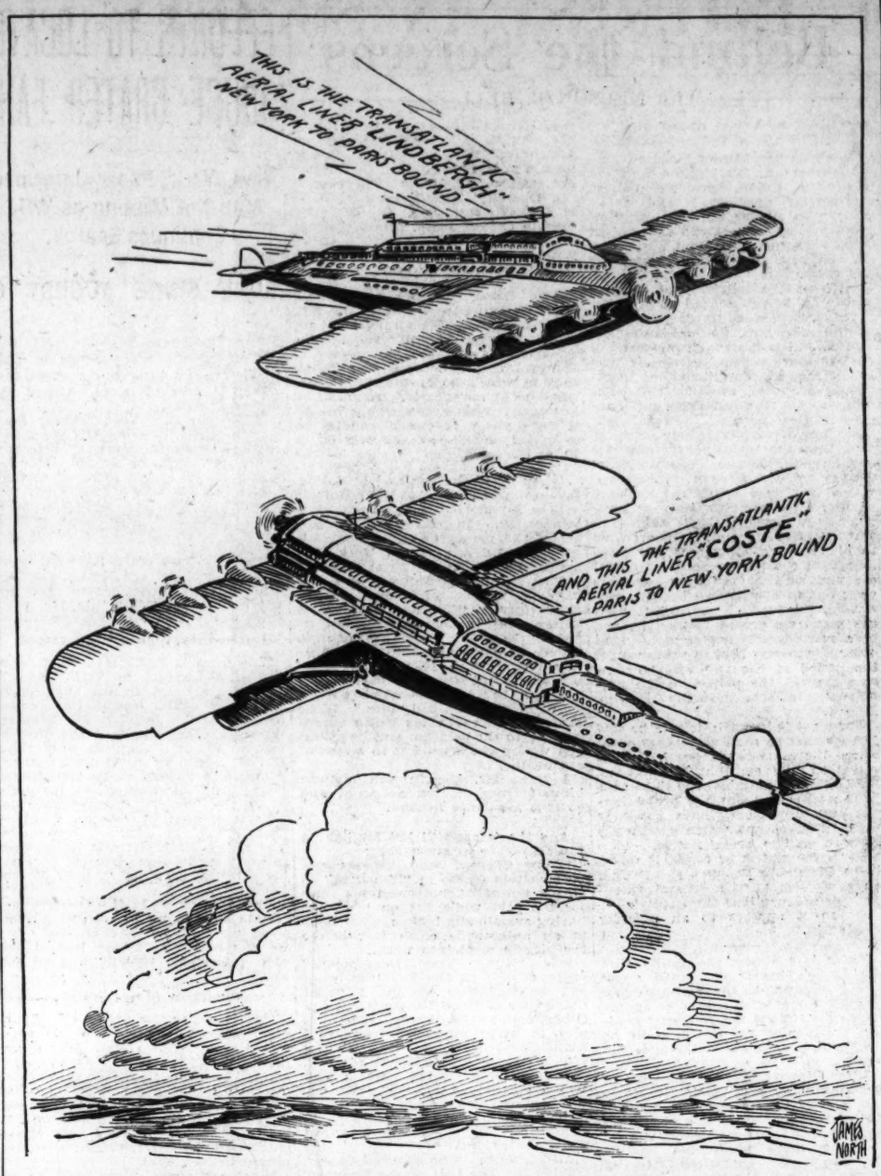
THIS IS THE TRANSATLANTIC AERIAL LINER "LINDBERGH" NEW YORK TO PARIS BOUND
AND THIS THE TRANSATLANTIC AERIAL LINER "COSTE" PARIS TO NEW YORK BOUND
JAMES NORTH

The Triumphs of Today Assure Those of Tomorrow.

PRESS COMMENT.

Add Similes.

Toledo Blade: She attracts no more attention than a thermometer after the arrival of a cool wave.

Half Portion.

Indianapolis Star: These pigmy golf courses make so much clearer the meaning of a slice of night life.

Worst of All Pests.

Florida Times-Union: We will never get relief from city noises as long as the motorcycle is allowed to stage a gatling gun contest on every block.

No Names Mentioned.

Atchison Globe: We saw a tramp on Commercial street today. He looked almost as slouchy as the average United States senator.

Another Alibi.

Indianapolis Star: The chief attraction of this pigmy golf seems to be that it provides a new means of getting away from home.

Pie For The Professor.

Toledo Blade: Headline: "Chairman Fess' Dilemma." Nothing to worry about. Senator Fess can talk a dilemma to sleep.

Unmistakable.

Lafayette Journal and Courier: The old-fashioned walrus mustache had its defects, but nobody had to look twice to be sure it wasn't a mole.

And This Time of Year.

Sioux City Tribune: Sioux City thieves stole a furnace the other day. You'll have to admit they are forward looking individuals.

Not Yet, But Soon.

Boston Herald: Looking into the future with calm confidence that they could achieve success together, she promised she would share his lot, provided he would put a miniature golf course on it.

East and West.

Detroit Free Press: The mild disappointment caused in Great Britain by the fact that the Duchess of York's second daughter was not a son shows that China is not the only country in which girl babies are not fully appreciated.

Much Ado About Nothing.

Florida Times-Union: Pity poor America. She's so broke her people had money enough to buy more automobiles, radios and electric refrigerators last year than ever before in the history of the Nation, and they are breaking last year's record this year.

JUST FOLKS

By EDGAR A. GUEST

THE VERY GOOD LITTLE BOY.

Oh, Tommy was a willing lad
Who gladly went to school
And learned to read and write and add
And every rigid rule.
And Tommy never placed a pin
Upon his neighbor's chair
Or carried living reptiles in
The little girls to scare.

He never scuffed his feet about,
He never disobeyed.
This Tommy boy, week in, week out
A close attention paid.
It seems the curious whim he had
To be as good as gold,
And teachers should have liked the lad
Who did as he was told.

I do not mischief recommend
Nor disobedience praise,
'Tis not for that this verse is penned.
Though Tommy's perfect ways
Were all the teachers pleaded for,
Let now the truth be told,
They loved the little rascals more
They sometimes had to scold.

(Copyright, 1930.)

The Cabbages Won't Seem Like Roses If You Have No Rose-Tinted Glasses.

By ROBERT QUILLEN

THE goal of every man's ambition is happiness.

He may labor to win wealth or fame or devote himself to unselfish service, but in any case he does the thing that promises to make him happy.

And since happiness is the universal goal, the thing of greatest importance to the individual and to the race is the thing that has most power to make or mar happiness.

That thing is marriage.

The great majority of people find mates. Once mated, their future happiness and to some extent their health and prosperity depend upon the success of their partnership.

You may get happiness from many things while you are single, but once you are married you must get happiness from and with your mate or you will have none at all.

If your marriage is a happy one, neither poverty nor hardship can deprive you of happiness; if you are unhappily married, neither wealth nor fame can make you happy.

If that is true, and it is man's nature and destiny to mate, and his hope of happiness depends upon the success of his mating, by what means can he discover the mate who will insure his happiness?

There is only one way. He must wait for love.

In this scientific and analytical age, wise in its own conceit, love is scorned by those who have no experience of it; but human nature has not changed, and now as always the success and happiness of marriage depend upon the gentle passion that blinds a man and woman to one another's defects.

Without love, the intimacy and the restrictions imposed by marriage become intolerable.

Those who marry without love, thinking it unnecessary or hoping it will develop, will end their venture in a divorce court or live together in resentful discontent as certainly as two and two make four.

No two human beings, denied the magic of love, can live together year after year without insufferable boredom.

Doubt the fact of love if you will—ridicule it if you wish—but if you mate without it, your chance of happiness is gone.

It is the pearl of great price. You may find it late or never. But to marry without it is to invite hurts for which there is no balm.

(Copyright, 1930.)

THE ONCE OVER

By H. I. PHILLIPS

Looking backward it appears
Summer equaled other years,
Save for fewer Coast Guard shots
Fired at our private yachts,
And a dropping off of women
Going in for channel swimmin';
Necking was a bit informal—
All in all the year was normal.

* * * *

Yachts were built to keep a cup,
And some motorboats blew up;
Everybody in the west
Tried an air endurance test;
For a show with scant apparel
Gendarmes pinched Producer Carroll;
Flagpole Kelly—more's the pity!
Sat atop Atlantic City;
Dr. Cook got out of jail;
Wanamaker caught a whale.

* * * *

Gandhi made salt at the shore,
China had the same old war;
Trouble rules on all the bourses,
Everywhere grew Tom Thumb courses,
Schmelling licked Jack Sharkey (maybe)
And the Lindberghs had a baby;
Brooklyn led the league, but tarried,
Smoot, the senator, got married;
Bobby Jones ruled on the links,
Lots of folks got poisoned drinks;
Hawks took off in Frisco—scat!—
Reached New York in nothing flat.

* * * *

Edison he pulled a test,
Gunmen ruled the Middle West,
Ford gave out an interview
Saying nothing that was new;
Hoover entertained his brother,
Aimee smacked her poor old mother;
Masefield, who once tended bar,
Was ordained a royal star.
Jimmy Walker on a yacht
Brought the Navy to the spot;
Sixteen hundred pretty nurses
Were all named Miss Universes;
In New Jersey Morrow (Dwight)
Won without much of a fight;
Calvin Coolidge, sombre, solemn,
Got a job to write a column.

* * * *

Carol took the throne; his mate
Gave to him the well known gate;
Gotham had a lot of scandal,
For the jury grand to handle.
And some people seemed to fear
Filling Mr. Tuttle's ear;
Mary Lewis figured she
Wanted to be husband-free;
Gibbons (Floyd) upon the air
Made himself a millionaire;
All the farms got hot and dry
Mrs. Lindbergh learned to fly;
At the seaside folks got goofish
Living on steamed clams and bluefish;
Beach life was the same old stuff—
Get 'em young and treat 'em rough;
Gallant Fox despite Earl Sande
Proved a bust to James ("Pim") Dandy;
Old Asbury Park, you know,
Held its same old baby show.
And Chicago spent the season,
Shooting adults without reason;
On all highways motor buses
Brought forth epithets and cusses;
Hot dog as a choice confection
Were the tourists' chief selection;
All in all, though not a hummer,
It was quite a normal summer.

EXPERT YACHTING STUFF.

The Entermoe—beg pardon—the Weetaprise . . . no, that can't be right . . . the Enterprise has been chosen as the boat to defend the cup in the international yacht race.

The selection was made at the end of six raceless days during which weather conditions made further trial races impossible. This leads to the conclusion the Enterprise was selected because she parked better than the others.

Hollywood has produced a motion picture about the life of Lincoln and the amazing thing is that the producers have simply called it "Lincoln."

London is to hold an international cocktail shaking contest on September 15. No wonder it's satisfied to let the international yacht races and polo matches go to America.

(Copyright, 1930.)

LETTERS TO THE EDITOR.

"It's a Big Fire! C'mon!" And Motor Cars Tangle Themselves With Fire Engines.

To the Editor of the Post—Sir: According to The Post's description, fire engines headed for the recent Federal Trade Commission fire were followed as they raced from all sections of the city to the blaze until streets within ten blocks of the scene were packed and jammed with automobiles.

At about the same time over on the Marlboro pike, travel was blocked for an hour or so by motorists who stopped to look at a fire in the woods near by.

All of which goes to show that men and women may still be truly described as boys and girls grown up, and it puts to shame those pessimist writers who like to insist that we moderns are becoming oversophisticated and blase.

Doubtless the thrill of the city's motorist fire fans at the late holocaust was similar to and not less exhilarating than that of the barefoot country boy chasing himself across lots to enjoy the fearsome spectacle when "the fire fiend seizes a barn."

At any rate this striking demonstration of the inherent urge of an urban population to "run with the hose" is a welcome sign that there is yet enough of the "hick" in all of us to keep the world safe for democracy. OLD BOY.

Why Did Jimmy Gerard Omit Senator Norris' Name From the 57 Varieties?

To the Editor of The Post—Sir: Among the 64 persons named by Mr. Gerard as the most potent in our national life I find no mention of the name of Senator Norris, of Nebraska, the admitted foremost political acrobat of his time.

As you know, he rode to the Senate, by grace of the Republicans of his State, on the back of the elephant, his party's emblem; then, no sooner there, than we see him somersault astride the "jackass," which he rode, to his own satisfaction and to the chagrin of his party, for six years.

Then, dismounting, he returns to Nebraska, and again leaps astride the elephant, and his chameleonic change of color at Washington was viewed with so much admiration by his constituents that they, dumfounded over his skill as an acrobat, unknowingly renominated him.

It is a strange thing to me, Mr. Editor, as it must be to you, that Mr. Gerard should overlook the name of this "chameleonlike wonder" in the arena of politics and not give it due recognition. JEHU P. APPLEGATE.

Red Bank, N. J.

Practical Use of Aviation Not Advanced by Coste-Bellonte Flight.

To the Editor of The Post—Sir: The flight of the Question Mark from Paris to New York, like the transatlantic flight of the Spirit of St. Louis, served to focus attention upon the spectacular possibilities of the airplane, but it may be doubted that it served any useful purpose. The Question Mark was loaded far above the safety point, and yet it carried no pay cargo. The flight indicated that some day it may be possible to build planes capable of spanning the oceans with a pay load, but it proved beyond dispute that the advent of that day is distant. Although the flight proved the daring and ability of Coste and Bellonte, it had far less meaning so far as the future of aviation is concerned than any of several developments of the past year mentioned by Col. Lindbergh in a recent interview.

Every phase of aviation, said Col. Lindbergh, including the operating and managing of airlines, has improved within the last year. Aircraft design has progressed. Speed and safety have advanced. Airmail poundage is increasing constantly. Passenger traffic this summer has been greater than ever before. Private planes are being made easier to fly. Radio has made possible more accurate navigation and thereby operation with increased safety. Increased speed and safety, said Col. Lindbergh, are indicative of the time when it will be possible to transport mail, and later passengers, from one coast of the United States to the other overnight.

Transoceanic flights serve their purpose. They lift humankind out of its rut, centering attention for the moment on adventure and achievement, creating new heroes and proving that the spirit has not been crushed beneath materialism. But they do not advance the interests of aeronautics. W. A. D.

"The President Is Sincere, Intelligent, Able and Entirely Non-Partisan."

To the Editor of The Post—Sir: Your current editorial, "Drought Politics," came to my attention on my arrival in Washington this morning. Its candor and unequivocal phraseology as to the unethical methods of the Democratic national committee, in the attempt of that committee to discredit the administration, is very refreshing.

One can not but question the essential patriotism of any American who today permits his partisan political bias to exercise a destructive force in this difficult situation, in which not alone the United States but practically the whole world is involved.

It is exceedingly fortunate that the Nation has a President who is not backward in exercising constructive leadership, within the scope of his office, to neutralize the force of the economic depression.

The partisan opponents of the administration show their utter contempt for the common welfare, interest and right, by their ulterior motives and misrepresentation as to the facts that are basic in the constructive policy of President Hoover. The American people, however, know that the President is sincere, intelligent, able and entirely nonpartisan in dealing with their human problems, and that he can be depended upon to safeguard their essential interest. Thanks for your editorial.

C. H. EMMONS.

Boston, Mass.

EVENTS OF INTEREST IN SOCIETY CIRCLES OF CAPITAL

Mrs. Andrews Defies Rules, Writer Says

Capital Author Praised by Woman for Her Originality.

By JEAN ELIOT.

VISITING in Philadelphia recently, Mrs. Minnigerode Andrews came into contact with Miss Sarah D. Lowrie, well known as a writer for a Philadelphia newspaper and a woman who has long had intimate knowledge of the social life of the Quaker City. The stimulating encounter led Miss Lowry to comment in print upon how strongly, occasionally, the traits and aspects of persons suggest an environment quite opposite to that from which they have sprung, using Mrs. Andrews to point her moral.

She writes: "This amusing, versatile and immensely energetic character, Marietta Andrews, author of 'The Biography of a Poor Relation,' 'Scraps of Paper,' 'From My Studio Window,' etc., should by all signs and portents be as Southern and traditional as any of her Virginian ancestors, in her point of view of war, family connections, North and South," etc. But, the commentator continues, she has even managed to write about Washington—in "The George Washington Country," ready for publication in the fall in timely preparedness for the Washington bicentennial celebration—"without making him seem so wholly Virginian as most Virginians would make him."

"A varied life with sharp contrasts and a natural dramatic aptitude for seeing a combination where most people would only recognize unrelated events, have given this particular Washingtonian more dash and informality and spontaneity than the political-diplomatic conventionalized atmosphere of that Capitalized society is likely to engender. There is something vigorously pioneer about Marietta Andrews. She might have come from somewhere Far West of the Rockies or south of the desert instead of being blood kin to the Randolphs and the Carters and all of that mysterious cousinship of Virginia that has counties for postoffices and memories, like fine needle points, for recreations."

She winds up with "No, Mrs. Andrews, of Washington, defies rules. Unless being an exception proves them."

All of which seems an interesting bit of character analysis to those of us who know Mrs. Andrews as one from whom to expect the unexpected, whose wisdom is spiced with wit and whose abounding energy has survived ill health and many troubles. Mrs. Andrews has closed the studio, from whose window she surveyed Washington for a score of years, with most of its important personages stopping in occasionally to visit her; and is living at Vauxcleuse, on Seminary Hill near Alexandria, with her son and daughter-in-law, Mr. and Mrs. Eliphalet F. Andrews, and their little girls to provide stimulating company.

Mrs. Hoover Returns To White House.

Mrs. Hoover returned to the White House last evening from the presidential camp on the Rapidan.

Mr. Herbert Hoover, Jr., who was with President and Mrs. Hoover in camp over the Labor Day holiday, is now a guest at the White House.

Mr. and Mrs. R. M. Wolfe have gone to the mountains of Asheville, N. C., for a few weeks and are at the Grove Park Inn.

Mr. and Mrs. Frank J. Frost, now at Gibson Island, Md., where they have been for the summer, will return in mid-September to their home on Normanstone drive.

The Minister of Costa Rica, Senor Don Manuel Castro Quesada will come to Washington today from New York, where he arrived recently by airplane from his native country.

The Minister of Siam, Prince Amoradat Kridakara, has gone to New York from Lake George, where the legation has been established for the summer, and is at the Ritz-Carlton.

The Secretary of the Treasury, Mr. Andrew W. Mellon, returned to town yesterday from Long Island, where he had been for a brief visit with his son-in-law and daughter, Mr. and Mrs. David K. E. Bruce.

The Secretary of Agriculture, Mr. Arthur M. Hyde, has returned to Washington from Solomons Island, where he spent the Labor Day holiday. Miss Caroline Hyde is with her father at the Mayflower and they are waiting the arrival of Mrs. Hyde, who is in a sanitarium in Baltimore for rest and observation for a fortnight before making plans for a visit to their home in Missouri.

Mrs. Sarah Lee Phillips and her grandson, Walter Evans Edge, jr., son of the United States Ambassador to France, who arrived in New York yesterday on the S. S. France, have joined Mrs. Phillips' sister, Mrs. Sarah Lee Parker, at the Plaza.

Representative and Mrs. Parker Corning, who have been at the Savoy-Plaza in New York after a sojourn at Saratoga Springs, N. Y., for the races, have gone to Valleybrook Farm, their summer home at Glen Head, Long Island. They will give a dance there on September 17 for their debutante daughter, Miss Mary Parker Corning.

Mrs. C. C. McChord entertained at luncheon yesterday at the Mayflower for ten guests, asked to meet Mrs. William M. Jardine. With Mr. Jardine, recently appointed United States Minister to Egypt, Mrs. Jardine, their daughters and Miss Katherine Lowman, will sail on Saturday for Cairo.

Lieut. Col. and Mrs. J. H. Barnard are at the Mayflower for a brief stay. Col. Barnard has been ordered from Fort Sam Houston to duty at the Army War College. Mrs. Barnard is a niece of Mrs. Blair Banister, of Washington.

Senator and Mrs. Harry B. Hawes are at the Hotel Weylin in New York for a short stay before going to Missouri.

Miss Braganza's Marriage Surprise to Society.

The marriage of Miss Nadedja de Braganza, daughter of the Princess Miguel de Braganza, the former Miss Anita Stewart, of New York, and the late Prince de Braganza, pretender to the throne of Portugal, was announced yesterday by her mother, who is passing the summer at her home in Newport. Miss de Braganza was married to Mr. Vadim Dorozynski, of Paris, son of a former Russian navy officer, in Capri, on August 16.

The bride is the granddaughter of the late William Rhinelander Stewart, lawyer and philanthropist, and a member of one of the oldest New York families, tracing their descent from Scotch and Huguenot families which settled in this city shortly after the revocation of the Edict of Nantes, in the early seventeenth century.

Her father, Prince de Braganza, who was also the Duke of Vizcu, died in New York in 1923. He married Miss Stewart in 1909 and abandoned his claim to the throne of Portugal. He was a direct descendant of King Miguel, who in 1834 was dethroned and banished from Portugal, and was the son of Dom Miguel, legitimate claimant to the throne, and Elizabeth, Princess of Thurn and Taxis.

The announcement of the marriage came as a surprise. Miss de Braganza sailed for Europe early in the summer. She made her debut at Newport at a brilliant ball given by her mother and her uncle, Mr. William Rhinelander Stewart, of New York.

Mr. Percy Lee Atherton, of the Department of Music, Congressional Library, is at the Mountain View Hotel in the White Mountains for a holiday.

Visitors From Constantinople

Clinedinst.

MISS FAZILE STEVET,

niece of the Counselor of the Turkish Embassy and Mme. Bedi, who is visiting Miss Priscilla Ring at the Marlboro. Miss Priscilla Ring (insert) is the daughter of Commodore and Mrs. James Ring and is the guest of her parents, having arrived recently from Turkey, where she has been serving as correspondent for the Associated Press.

Miss Sherman Is Engaged to New Yorker

Utica Girl Granddaughter of Vice President Under Taft.

Announcement of the engagement of Miss Marjorie Sherman, daughter of Mr. and Mrs. Sherrill Sherman, of Utica, N. Y., to Mr. William J. Waldron is of exceptional interest to the older generation in Washington, as Miss Sherman is a granddaughter of the late James Schoolcraft Sherman, former Vice President of the United States. In the Taft administration the home of Vice President and Mrs. Sherman was the scene of much hospitality and Mr. Sherman, affectionately known as "Sunny Jim," is held in pleasant memory.

Mr. Waldron is the son of Mr. and Mrs. William S. Waldron, of Yonkers. He was graduated from Amherst College in 1924 and is a member of the Delta Tau fraternity. At present he is in business in New York City.

Miss Sherman is a member of the Junior League. Her father and her uncle, Mr. Thomas S. Sherman, are distinguished amateur golfers. No date has been set for the wedding.

Mrs. Arthur Benton Carle, of Jackson Heights, Queens, New York, announces the engagement of her daughter, Miss Natalie Carle, to Ensign John Clement Alderman, U. S. N., son of Mr. L. R. Alderman, of Washington. Ensign Alderman was graduated from the Naval Academy at Annapolis in 1928.

The wedding will take place on October 11 at the residence of Miss Carle's aunt, Mrs. Nathaniel Allen Carle, at Newark, N. J.

Senators Arrive From European Trip.

Yesterday seems to have been home-coming day for a large senatorial delegation and a few from the Congressional group, who have been abroad for the summer. Senator Burton K. Wheeler, Senator Peter Norbek and Senator W. Barkley, who have recently completed a tour in Russia, landed from the Leviathan, which also had as passengers Representative and Mrs. Olger Burtness and Representative and Mrs. Bertrand Snell.

Senator Joseph R. Grundy landed from the Homeric after a holiday abroad.

Justice James Clark McReynolds, who spent the summer traveling in Europe, was another passenger on the Leviathan and is expected to come to Washington shortly.

Capt. Dudley Brown, U. S. M. C., and Mrs. Brown, of the Valley Vista apartments, are spending ten days in Atlantic City.

Assistant Attorney General Seth W. Richardson, who has been spending his vacation in the Northwest, has returned to town.

The Secretary of the Czechoslovak Legation and Mme. Papanek have returned to Washington from Williamstown, Mass., where Mr. Papanek attended the sessions of the Institute of Politics. On their way home they made an extended motor trip in New England.

Senor Munoz Back In Washington.

Senor Don Pablo Santos Munoz, Second Secretary of the Argentine Embassy, has returned to Washington and has taken an apartment at the Wardman Park Hotel.

Mr. and Mrs. William W. Watson, of Short Hills, N. J., are at the Carlton for a few days, accompanied by their son, Garvin Watson.

Mrs. Edward L. Reed, wife of the United States Charge d'Affaires in Cuba, and her sister, Miss Jacqueline Story, are guests at the Saranac Inn, Saranac, N. Y.

Mrs. John W. Brawner and her daughter, Miss Elizabeth Brawner, have left the Saranac Inn, Saranac Lake, N. Y., where they have been spending the summer, and are in New York for a few days as guests of Mrs. Nelson B. Clarke. They will return to Washington the latter part of this week.

Mrs. E. L. Blenkiron and her small son, E. L. Blenkiron, jr., have arrived from their home in Hollywood, Calif., to visit her parents, Mr. and Mrs. George A. Robey, at the Cavalier apartments.

Miss Oneda Brown Bride of Dr. Cole.

A charmingly arranged wedding took place at 5 o'clock last evening when Miss Oneda Maybelle Brown, daughter of Mr. and Mrs. Luther H. Brown, of Washington, became the bride of Dr. Hazen Eugene Cole. The ceremony was performed by the Rev. Dr. John Weldley in the Church of the Reformation. Miss Brown had as maid of honor Miss Elsie Keyes. Miss Elizabeth Miller, Miss Elizabeth Barr, Miss Nola Sanborn and Mrs. Herbert Dorin were bridesmaids.

Mr. Eugene Dwyer acted as best man for Dr. Cole and Mr. Elwood Vermillion, Mr. Laurence Vermillion, Mr. Herbert Dornin and Mr. David McCoy served as ushers.

The bride, gowned in ivory satin made along princess lines and wearing a tulle veile bound with orange blossoms, was escorted to the altar and given in marriage by her father. She carried a bouquet of bridal roses and lillies of the valley. Her maid of honor wore orchid pointe d'esprit with matching accessories, and carried sunburst roses. The bridesmaids were garbed in pink, blue, yellow and green chiffon in pastel tints with accessories to match, and carried rainbow showers with tulle bows matching their gowns. Mrs. Brown was attired in orchid chiffon with a large picture hat to match.

Preceding the ceremony Mrs. Joseph Philipps, sang "O Promise Me" and "I Love You Truly," accompanied by Mr. Burrus Williams, organist, who is a cousin of Dr. Cole.

Immediately after the service the guests were entertained at a wedding dinner at the Dodge Hotel, the out-of-town guests being Mrs. A. Wiley Kluttz, of Salisbury, N. C., grandmother of the bride; Mrs. U. Ray Miller, also of Salisbury, cousin of the bride, and Mrs. Rosa Jeffcoat, of Boone, N. C.

Dr. and Mrs. Cole left later for a wedding tour through the West, including Yellowstone National Park and the Black Hills. After October 1 they will be at home at 639 East Capitol street.

Mr. and Mrs. W. C. Carroll, of the Broadmoor Apartments, are at the Hotel Bretton Hall, New York.

Dr. and Mrs. Charles Hattauer, of New York, have been at the Dodge Hotel for several days.

Lieut. Col. E. L. Poweds, U. S. A., accompanied by his son, Mr. Edwards S. Poweds, has arrived at the Martinique via motor from Fort Sam Huston, Tex. Col. Poweds will be on duty in the office of the chief of finance.

Miss Gertrude Van Riper, of Macomb street, has returned from abroad, having spent the last two months touring in England, France, Italy and Germany.

Mrs. Emanuel R. Haas and her family, of the Broadmoor Apartments, have returned to Washington after an extended stay in Atlantic City.

Maj. and Mrs. Stuart K. Baker, of Cleveland, are spending some time at the Martinique.

Death Cancels Invitations to Wedding Fete

Miss Thoron's Marriage to Mr. MacVeagh to Be Quiet.

Maj. and Mrs. Harry Leonard have recalled invitations for the dinner at Grasslands Saturday evening and for the reception following the marriage of the latter's daughter, Miss Ellen Thoron, and Mr. Francis MacVeagh because of the sudden death of Mrs. Leonard's brother-in-law, Mr. Ralph Ellis, in California.

The marriage of Miss Thoron and Mr. MacVeagh, son of Mr. and Mrs. Charles MacVeagh, will be solemnized as originally planned in Bethlehem Chapel at 5 o'clock on Saturday. Only a small family group will attend.

Miss Jeannette Hume and Miss Rebecca Davidson have returned to Washington after a visit at Rehoboth Beach. Miss Elizabeth Hume, who accompanied them to the Delaware resort, will remain a week longer.

Uncle Sam's Home Hints

(U. S. Department of Agriculture.)

Pastry Covering for Rissoles.

One-half cup of lard.
Two egg yolks.
One egg white.
Two-thirds cup of water.
One-quarter cup brown sugar.
Flour.

Mix together all ingredients but the flour and add enough of that to make a stiff dough. Roll out as thin as knife blade, cut into round or square pieces. A honey filling is used with this dough and is made as follows:

One cup of honey.
Two ounces candied orange peel.
Rye bread crumbs.
Aniseed.

Bring the honey to a boiling point, remove from the stove and add as much bread crumbs as will moisten it while hot. Add the orange peel and enough powdered aniseed to give a decided flavor. Roll this filling into small balls and lay one in the center of each piece of pastry. Fold the pastry over and press the edges together. Bake in a hot oven.

China, Crystal, Silver, Home Furnishings

pewter

—Vases, Comports, Coffee Pots, Sugar-and-Creams, Bowls, Candlesticks and Sandwich Trays—with old-fashioned charm . . .

$5 Each

DULIN & MARTIN
Connecticut Ave. and L
PARKING SERVICE—Connecticut Ave. Entrance

A Good Start is Half the Battle

Sending a boy off to college with the right sort of luggage is good for his morale—and something he'll thank you for many times during his eventful college years.

Wardrobe Trunks
$40.00 to $250.00
Gladstone Traveling Bags
$20.00 to $95.00
Fitted Toilet Cases
$10.00 to $35.00

Camalier & Buckley
Fine Leatherware
1141 CONNECTICUT AVENUE
Just Above the Mayflower

FELT HATS
CLEANED, BLOCKED, DYED RESHAPED
Bachrach's
HAT BLOCKERS
733 Eleventh St. N. W.

The Collier Inn
COLUMBIA RD. AT 18TH ST.
Opposite Ambassador Theatre
LUNCHEON
11:00 Until 2:15
You will enjoy our special luncheon platters. The season's choicest delicacies
DINNER
5:00 to 7:30
In connection with our regular menu we are serving
Chicken a la King
Soft Shell Crabs on Toast
SEVENTY-FIVE CENTS
Broiled Spring Chicken or Special Club Steak Dinner
ONE DOLLAR
Special Club plates—special salads for those not desiring Regular Dinner.
Columbia 5042

Armstrong's Perfect Linoleum
FROM THE MILL TO YOUR HOME THROUGH
Superior Linoleum Co
Printcraft Bldg.

IF YOU ARE TRAVELING TO PHILADELPHIA
SPEND THE HOT NIGHTS ON BAY AND RIVER
Rooms $1.50 up—with Shower $2.50. Double Room and Bath $5 and $6. DINNER $1.

The new steamer, JOHN CADWALADER, sails from Baltimore Tuesday and Thursday 6 P. M., Saturday 4 P. M. Arrives Phila. 6 A. M. (both D. S. T.)
FARE, $2.50 ROUND TRIP, $4
Illustrated folder on request.
ERICSSON LINE
COR. LIGHT & PRATT STS.

*2101 CONNECTICUT AVENUE
*WASHINGTON'S MOST EXCLUSIVE APARTMENT BUILDING
Suites of seven and nine rooms now available
TELEPHONE DECATUR 3000
.....Resident Manager

MT. VERNON
STEAMER
Charles Macalester
Under U. S. Government inspection
Leaves Seventh St. Wharf Daily
10 A.M. and 2:30 P.M.
Round Trip, 85c
Admission, 25c
Cafe and Lunch Counter on Steamer
Mount Vernon Not Open on Sundays

BEACON INN
1801 Calvert St. N.W.
(At Adams Mill Road)
Special Dinner 5:00 to 7:30 Chicken 75c

Fifth Ave. Fashions
NEW YORK

Femininity in all its glory is revealed in this simple frock of pale blue dotted swiss for midsummer wear. You can't choose anything smarter. The scalloped collar has self bound edges. Bows accent the quaint puff sleeves.

The flat hip band of the fluttering circular skirt, gives prominence to the slight all-round blousting of the bodice.

You can copy it exactly in the 16 year size with 3 yards of 39-inch material.

Style No. 431 comes in sizes 12, 14, 16, 18 and 20 years.

Dusty pink flat washable crepe, nile green silk pique with white organdie collar and bows, daffodil yellow handkerchief lawn, red and white printed dimity and peach shantung are adorably smart combinations.

Price of pattern 15 cents. Address Fashion Dept., Washington Post, 259 Fifth ave., New York City.

Inclosed is 15 cents Please send to

Write name clearly

Street and Number.

City. State.

Pattern No..... Size.....

Better Styles call for better Methods of cleaning!

ZORIC
GARMENT CLEANING SYSTEM

"ZORIC" is the best method ever discovered for the cleaning of any and all things wearable.

Old-fashioned methods of Dry Cleaning, like bustles, are out of date! "Zoric" cleaning is new, modern . . . it cleans your most delicate frocks, or your finest furs, equally well.

Tolman-"Zoric" Cleaning Costs You Nothing Extra

Ask the Tolman Laundry Route Man to call.

TOLMAN LAUNDRY
Dry Cleaning Dept.
Corner 6th and C Streets N. W.
Metropolitan 0071—0072—0073
Branch: No. 6 Dupont Circle. North 3445.

WOODWARD & LOTHROP
10TH 11TH F AND G STREETS

A New Low Price On . . .
Satins and Canton Crepes
The Same Fine Quality Formerly Much Higher
$1.65 yard

Due to prevailing market conditions, we are able to offer these fashion-right Satins and Canton Crepes, the same fine quality we sold at much higher prices last year—for but $1.65 a yard. In Fall's smartest new shades, including—

White	*Raisin Brown*	*Emerald*
Black	*Bison Brown*	*Grape*
Wine	*Cricket Green*	*Sapphire*
Plum	*Boxwood Green*	*Ruby*

SILKS, SECOND FLOOR

BUS REPORT SHOWS CONTINUED DECLINE

Washington Transit Co. Net Income for July Off $6,216.56.

CABS SEEN AS FACTOR

By THOMAS M. CAHILL.

Increase in private automobiles and public taxicabs in the District is reflected in the latest bus operation statement of the Washington Rapid Transit Co. filed with the Public Utilities Commission yesterday and revealing a continued decline in business.

For the month of July, net income of the company showed a deficit of $6,216.56 as contrasted with one of $5,310.03 for the month a year ago, while that for the seven months of 1930 showed a deficit of $9,944.63 as compared with a surplus of $7,506.17 for the corresponding period last year. The decrease from the period last year is now $17,450.80.

The itemized statement lists operating revenues for the past month at $42,611.92 as against $45,103.45 for the month in 1929, a decrease of $2,491.53; operating expenses and taxes, $46,115.17, against $47,450.71, a decrease of $1,335.54.

Operating income for July, 1930, revealed a deficit of $3,503.25 compared with one of $2,347.26 for the month a year ago, an increase of $1,155.99, while gross income, less operating expenses and taxes, presented a deficit of $3,410.59, as against $2,240.66, an increase of $1,169.93.

Harper Leech Gets New Job.

Election of Harper Leech, well-known newspaperman and writer on economics, as vice president of Rudolph Guenther-Russell Law, Inc., prominent financial advertising agency, was announced yesterday by Rudolph Guenther, chairman of the board. He will be associated with the Chicago office of the company.

Mr. Leech has been an economic columnist for the Chicago Tribune, editor of the Denver Express and Memphis Press, and Washington correspondent for the Scripps newspapers. He had charge of cable press censorship for the Army at New York in the World War, and in 1921 was appointed by President Harding as publicity secretary of the Railroad Labor Board. He is coauthor with John C. Carrol of "What's the News?" journalism textbook, and was commissioned by the Encyclopedia Britannica to write the article on Chicago in its present edition.

Checks have been mailed to the stockholders of the Security Finance Corporation covering their tenth regular semiannual dividend upon the preferred stock at the rate of 8 per cent per annum. The corporation has just completed its fifth year.

Officers and directors of the company are Claude W. Owen, president; Merritt O. Chance, vice president; James B. Evans, vice president; William Conradis, secretary; A. H. Brewood, treasurer; Gen. John L. Chamberlain, Edwin E. Ellett, William C. Hanson, Harry M. Keyser, Edgar Morris and Frederick W. Quinter.

Retail trade in Washington in July was 2.3 per cent off from that of the same month last year, the report of the Federal Reserve Board stated yesterday. Sales for the seven months were 1.1 per cent off.

Notes on Banker Vacationists.

President Edward J. Stellwagen, Union Trust Co., has returned from two months' vacation at Poland Spring House, Me.

President Robert V. Fleming, Riggs National Bank, is back from a month's stay at Spring Lake, N. J.

Vice President Howard Moran, American Security & Trust Co., has returned from a trip through New England and Canada.

Vice President C. J. Gockeler, District National Bank, has returned from a vacation at Ventnor City, N. J.

Treasurer Charles E. Howe, American Security & Trust Co., is back from a visit at his old home, Mifflintown, Pa.

Albion K. Parris, Crane, Parris & Co., is visiting in Portland, Me.

Harley P. Wilson, a director of the National Savings & Trust Co., who has been ill for some time, is considerably improved.

Chairman of the Board Robert N. Harper, District National Bank, leaves today for a rest at Atlantic City, N. J.

Frank P. Morse, manager of Seligman & Co., is back from his annual vacation.

THE METAL MARKET.

New York, Sept. 3 (A.P.).—COPPER—Quiet; electrolytic, spot and future, 10¾@11.

IRON—Quiet, unchanged.

TIN—Quiet; spot and nearby, 29.75; future, 30.00.

LEAD—Steady; spot and New York, 5.50; East St. Louis, 5.35.

ZINC—Steady; East St. Louis, spot and future, 4.30@4.35.

ANTIMONY—7.75@7.87.

London, Sept. 3 (A.P.).—COPPER—Standard, spot and future, £47 10s; electrolytic, spot, £50 10s; future, £51 10s.

TIN—Spot, £138 15s; future, £135 7s 6d.

LEAD—Spot and future, £18 2s 6d.

ZINC—Spot, £16 2s 6d; future, £16 12s 6d.

NEW YORK PRODUCE.

New York, Sept. 3 (A.P.).—BUTTER—23,469; weak. Creamery, higher than extra, 39¾@40¼; extra (92 score), 39¼; first (88-91 score), 36@38¾.

CHEESE—544,999; steady.

EGGS—41,381; steady; mixed colors unchanged; nearby and nearby Western henery white closely selected extra, 40@46.

DRESSED POULTRY—Steady.

LIVE POULTRY—Firm; broilers, by freight, 22@25; by express, 20@32; fowls, freight, 20@25; express, 20@26; roosters, freight or express, 14; turkeys, freight, 25; express, 35; ducks, freight, 20; express, 24.

SUGAR—Raw, spots, duty paid, 3.17; refined, 4.35@4.45 for fine granulated.

COFFEE—Spot, steady. Rio 7s, 6½@6¾; Santos 4s, 11@11½.

RICHMOND LIVE STOCK.

Richmond, Va., Sept. 3 (A.P.).—HOGS—Fair, unchanged; top, 11.50.

CATTLE—Fair, unchanged; veal, top, 10.50; cows, 2.50@5.00; steers quotable 5.00@8.50; heifers, 4.50@7.00.

SHEEP—None reported; lamb, top quotable to 9.00; ewes, 3.00.

COTTONSEED OIL MARKET.

New York, Sept. 3 (A.P.).—COTTONSEED OIL—Prime crude, 6.75; prime summer yellow, spot, old, 8.30; September closed 8.38, October 8.42, December 8.32; new, December, 7.73, January 7.80; March 7.90.

FILM TIME TABLES

Feature pictures are presented on the following schedules at the theaters named:

Fox—"Song O' My Heart," at 11:10 a. m., 1:24, 3:43, 5:18, 7:37 and 9:57 p. m. Stage shows at 12:55, 3:09, 7:03 and 9:23 p. m.

R-K-O Keith's—"Manslaughter," at 11:25 a. m., 1:25, 3:20, 5:27, 7:30 and 9:30 p. m.

Columbia—"Romance," at 11:15 a. m., 1:15, 3:25, 5:30, 7:35 and 9:45 p. m.

Earle—"One Night at Susie's," at 12 noon, 2, 4, 5:50, 7:50 and 9:50 p. m.

Palace—"Dough Boys," at 11:55 a. m., 2:14, 4:38, 7:27 and 9:51 p. m. Stage shows at 1:26, 4:00, 6:49 and 9:13 p. m.

Metropolitan—"Oh, Sailor, Behave," at 11:05 a. m., 12:55, 2:45, 4:30, 6:15, 8:05 and 9:50 p. m.

Tivoli—"Three Faces East," at 2:35, 4:25, 6:10, 8 and 9:45 p. m.

Ambassador—"Sins of the Children," at 6, 7:50 and 9:40 p. m.

Daily Market Background

Complete Summary of Investment Data Compiled on Exchange Days for The Post by Standard Statistics Co., Inc.

New York, Sept. 3 (N.Y.W.N.S.).—

Agricultural Machinery.

GLEANER COMBINE HARVESTER chairman estimates 1930 fiscal year earnings will be about same as preceding year.

Automobiles and Trucks.

AMERICAN AUSTIN CAR deficit May 23 to June 30, 1930, was $60,745. CHRYSLER CORPORATION August shipments of cars and trucks totaled 16,184 units vs. 21,779 units in July and 47,274 in August, 1929; company's sale in first half year accounted for 14.1 per cent of domestic total excluding Ford vs. 12.9 per cent in like 1929 period.

Automobile Parts and Accessories.

BOHN ALUMINUM & BRASS cuts quarterly common dividend to 37½ cents from 75 cents. ELECTRIC AUTO-LITE June quarterly share earnings were $1.92 vs. $3.08; six months were $3.99 vs. $6.84; president states dividend requirements nine months to September 30, 1930, will be covered by earnings.

Automobile Tires, Rubber Goods, &c.

GOODYEAR TIRE & RUBBER CO. OF CANADA declares extra $2.50 common dividend; paid $5 extra on October 1, 1929.

Building, Real Estate and Related Lines.

WALWORTH CO. receives large South American order for flanges and valves, amount not stated.

Copper and Brass.

KENNECOTT COPPER CO. cuts quarterly dividend to 50 cents from 75 cents paid July 1 and $1.25 paid previously. NEVADA CONSOLIDATED COPPER cuts quarterly dividend to 25 cents from 37½ cents.

Electrical Equipment.

BRIGHT STAR ELECTRIC CO. 1930 fiscal year deficit was $188,344 vs. profit of $17,182. ELECTRICAL PRODUCTS CORPORATION OF WASHINGTON share earnings, first half year, was 53 cents.

Food Products.

BRACH (E. J.) vice president expects $2 a share dividend requirement will be covered by 1930 earnings. LOOSE-WILES BISCUIT CO. acquires interest in Tru-Blu Biscuit Co. of Northwest through share exchange.

Household Products.

MAYTAG CO. cuts quarterly common dividend to 25 cents from 37½ cents.

Machinery and Machine Equipment.

HOBART MANUFACTURING share earning for the first half year were $1.90 vs. $3.04. UNIT CORPORATION OF AMERICA preferred share earnings for June quarter were 30 cents vs. $1.22; six months, $1.03 vs. $1.94.

Miscellaneous.

GLIDDEN CO. cuts quarterly common dividend to 30 cents from 50 cents; president states that July and August sales are above year ago. INTERNATIONAL PRINTING INK preferred share earnings for the first half year were $1.84 vs $16.86. KELLOGG (SPENCER) cuts quarterly common dividend to 20 cents from 40 cents. NORTH & JUDD MANUFACTURING CO. 1930 fiscal year share earnings were $2.16 vs. $3.35.

Oil.

DAILY AVERAGE CRUDE OUTPUT week to August 30, 1930, was 2,461,350 barrels which was 9,150 barrels below week before and 512,100 barrels under like 1929 week; gasoline stocks at end of week totaled 38,815,000 barrels, which was 1,027,000 barrels below week before, while gas and fuel oil stocks were 139,662,000 barrels, 304,000 barrels under week before; refineries operated at 69.2 per cent of capacity vs. 72.4 per cent preceding week. LOUISIANA OIL REFINING daily production about 12,500 barrels of crude oil. ROYAL DUTCH subsidiary authorized to construct Buenos Aires Refinery after a two-year negotiation.

Paper and Paper Products.

CROWN WILLAMETTE PAPER July quarter first preferred share earnings were $3.20 vs. $5.95. CROWN ZELLERBACH July quarter common share earnings were 19 cents vs. 63 cents.

Railroads.

FREIGHT CAR LOADINGS week to August 23, 1930, totaled 940,549 cars, which is 17,726 cars over preceding week but 197,417 cars below like 1929 week and 140,149 cars under 1928 week; ore, coke and grain were only freight classifications below week before while all were under a year ago. EASTERN CLASS RATE modification of certain increases recently authorized requested of I. C. C. by affected carriers

Railroad Equipment.

PULLMAN, INC., transportation operations July net after taxes, off 51 per cent; seven months were 40 per cent below a year ago.

Retail Trade.

ATLAS STORES reported contracting to operate radio department on percentage basis in leading department store. EXCHANGE BUFFET August sales were off 14.7 per cent; four months were off 5.3 per cent compared with a year ago. GRANT (W. T.) share earnings, for the six months to July 31, 1930, were 79 cents vs. 77 cents. NATIONAL TEA CO. cuts common dividend to 25 cents from 50 cents. NEISNER BROTHERS August sales were off 8.3 per cent; eight months were 14 per cent over a year ago.

Steel and Iron.

INGOT OUTPUT OF INDUSTRY at 57 per cent last week, same as week before, vs. 87 per cent in like 1929 week and 77 per cent in 1928 week; United States Steel at 65 per cent vs. 66 per cent preceding week and 92 per cent last year and 77 per cent in 1928; independents at 51 per cent, which is slightly above week before vs. 83 per cent year before and 77 per cent two years ago. PIG IRON PRODUCTION daily average in August was 4.3 per cent below July average and 33 per cent under average for August, 1929, and 17 per cent under August, 1928.

Sugar.

SUGAR MELT of fifteen domestic refineries from January 1 to August 23, 1930, totaled 3,135,000 long tons vs. 3,430,000 tons in like 1929 period; deliveries were 2,915,000 tons vs. 3,200,000 tons.

Theaters, &c.

GENERAL THEATERS EQUIPMENT income from important investment for first half year was about 47 cents a common share in addition to first half share earnings of $1.41 already reported. PARAMOUNT-PUBLIX reported entering film production field in Great Britain through lease of Elstree Studio of British Dominion films.

Utilities.

JULY ELECTRIC OUTPUT by domestic public utility plants totaled 7,869,895,000 kw. h., which is 117,348,000 kw. h. over June, but 202,105,000 kw. h. below July, 1929; of the July production, 5,008,191,000 kw. h. were by fuel and 2,861,704,000 kw. h. were by water power. B. M. T. share earnings for year to June 30, 1930, were $7.59 vs. $6.52. CENTRAL PUBLIC SERVICE subsidiary buys half interest in Georgia Natural Gas Co. ELECTRIC POWER & LIGHT CO. share earnings for twelve months to June 30, 1930, were $2.87 vs. $2.71. SOUTHWESTERN GAS & ELECTRIC to cut Southern Mississippi about 30 per cent after regional substitution of natural for artificial gas.

WALL STREET GOSSIP

New York, Sept. 3 (A.P.).—Iron ore shipments from ports of the upper Great Lakes during August totaled 8,251,699 tons, against 10,806,967 tons in August, 1929. Shipments for the season to September 1 were 32,575,921 tons, compared with 43,717,787 in the like period last year.

Leo G. Federman, president of Interstate Department Stores, today announced the closing of a lease for a large new store in Knoxville, Tenn., the 34th unit in the company's chain. Eleven new stores have been added since the incorporation of the present company two years ago. In all of the company's stores, Mr. Federman said, business for August showed an increase over July, instead of the usual seasonal falling off.

Comparative data just compiled by the Chrysler Corporation shows that for the first half this year the company produced 13.6 per cent of the total automobile business, exclusive of Ford, against 12 per cent in the first half last year, and that sales were 14.1 per cent of the total, compared with 12.9 per cent in the first six months of 1929.

A silencer that eliminates much of the noise of the new stock ticker is being tested in the office of Ashbel Green, secretary of the New York Stock Exchange. It has been operated successfully for three months and is expected to be made available for general use unless unforeseen objections arise. Whether it will be made a part of the regular equipment of the new ticker or sold separately has not been determined.

Raw silk futures closed irregular; sales, 10 bales. September, 2.77; December, 2.75; March, 2.75. Open market quotations (60-day basis): Shanghai, steam-extra B, 30.25; Canton double extra A, 14-16s, 1.95; Japanese crack double extra, 3.20.

Net earnings of the Pullman Co. in July were less than half those of the same month in 1929. July gross in 1930 was $6,485,070 as compared with $7,229,904 in July, 1929. Net after taxes was $502,074 against $1,032,493 last year. The company reported a seven months' gross of $45,891,234 for 1930, as compared with $47,945,524 for 1929. Net after taxes was $3,133,113 against $5,219,929 in 1929.

Raw silk was slightly weaker today in anticipation of the monthly statistical report due this week. Cutters were buying silk merchandise a little more freely, chiefly heavy crepes and satins. Cotton goods were firmer with business in finished and unfinished goods continuing in fair volume. Burlaps were slightly weaker in cables from Calcutta and quiet here. Demand for spot woolens and worsteds was fair.

The daily gold statement of the New York Federal Reserve Bank today showed withdrawal of $2,000,000 in gold for shipment to Canada. In addition the Chemical Bank & Trust Co. received 72,000 sovereigns and $647,500 in gold, making approximately $997,000 from Brazil on the steamer Southern Cross.

Refineries representing 95.6 per cent of the estimated daily potential refining capacity, operating at 69.2 per cent of their capacity, reported daily average run of crude oil to stills as 2,439,100 barrels, acording to figures compiled by the American Petroleum Institute. Daily average the previous week was 2,551,600 barrels for refineries representing 95.6 per cent of potential capacity operating at 72.4 per cent of their capacity.

The American Colortype Co. has acquired through exchange of stock, Samuel Gabriel Sons & Co., New York publishers of juvenile and toy books and printed toys and novelties. The acquisition will be operated as a subsidiary of American colortype.

Purchase of all of the outstanding capital stock of the Tru-Blu Biscuit Co., of Spokane, Wash., by Loose-Wiles Biscuit Co., was disclosed today when the New York Stock Exchange governing committee authorized the listing, on notice of issuance, of 15,760 additional shares of Loose-Wiles Biscuit common stock.

Admission by the New York Stock Exchange on notice of issuance of 29,608 additional shares of Paramount Publix Corp. today disclosed acquisition by Paramount Publix of substantially all of the net assets of G. B. Theaters Corp., owning theaters in Springfield, Northampton, Pittsfield, Holyoke, Palmer, Ware, Westfield, Chicopee and Greenfield, Mass., and Utica, N. Y., and all of the outstanding class B stock of Saenger Theaters, Inc., a Louisiana Corporation.

Beatrice Creamery Co. has applied to the New York Cotton Exchange for authority to list additional stock which will be used for the acquisition of the Amboy Creamery Co., of Marion, Ind.; Maplehurst Dairy Co., of Grinnell and Oskaloosa, Iowa, and Wright & Wagner Dairy Co., of Beloit and Shopiere, Wis.

C. E. Denney, president of the Erie Railroad, said that one of the definite signs of real improvement in business is that the road's daily car loadings are showing occasional improvement over corresponding days last year. "There is no weekly improvement as yet," he said, "but whereas we have been showing daily decreases in car loadings of from 10 to 13 per cent, this figure is now occasionally reduced to 2 per cent, and occasionally we are able to show daily loadings of one or two cars over last year." He added that he looked for October and November to be "pretty good months generally," but that the usual seasonal decline is anticipated during the later part of November.

CHICAGO STOCKS.

(Reported by W. B. Hibbs & Co.)

	Bid.	Asked.
Assd. Apparel		36
Balaban & Katz	74	79½
Bendix	31½	32
Borg & Warner	29¾	29¾
Butler Brothers	9½	9¾
Chi. City & Conn. Ry. com.	½	
Chi. City & Conn. Ry. pfd.	10	11
Com. Edison	292	300
Consumers com	4¾	5
Consumers pfd		55
Elec. Household	46¼	46¾
Great Lakes Dredge	28½	30
Illinois Brick	20	20¼
Libby, McNeil & Libby	15¼	15½
McCord Rad "A"	30	40
Middle West Util. com	30	30½
National Leather	1¾	1½
Public Service com., $100 par	275	280
Public service pfd	275	280
Quaker Oats com	205	207
Quaker Oats pfd	116	120
Swift & Co	31	31¼
Swift International	35	35⅝
John R. Thompson	36	37
U. S. Gypsum	45½	46
Wahl Co	4¼	5
Yellow Taxi	25¼	26¾

You hear it EVERY DAY!

"My Next Car Will Be a NEW FORD"

. . . and many Washingtonians are finding it distinctly to their advantage to buy now! Your FORD DEALER offers his services in disposing of your present car at a very fair valuation . . . by handling the details of sale of your car—its advertising—its reconditioning—its financing . . . you begin to secure the benefits of a Ford Owner at once . . . fine, alert performance, wonderful riding comfort, attractive appearance and *low cost of operation.*

. . . Many owners are turning their present cars in on two and three new Fords.

See any dealer listed below and learn how easy it is to own a new Ford Car

NORTHWEST — Downtown . . .
Hill & Tibbitts, 301 14th St.
Nolan Motor Co., 1111 18th St.
Steuart Motor Co., Sixth and K
Washington Motor Co., 633 Mass. Ave.
Logan Motor Co., 1810 E St.

NORTHWEST — Uptown . . .
Cherner Motor Co., 18th and You Sts.
Eynon Motor Co., 2015 14th St.
Handley Motor Co., 3730 Georgia Ave.
Hawkins Motors, Inc., 1529 14th St.
Triangle Motor Co., N. Y. Ave. and N. Cap. St.

SOUTHEAST
Anacostia Motor Co., 1325 Good Hope Rd.
Loeffler Motor Co., 215 Penn. Ave.
Southeast Motor Co., 712 3 Street

GEORGETOWN
Parkway Motor Co., 3040 M St.

SOUTHWEST
Commercial Motor Sales Co., 511 4½ Street

NORTHEAST
Northeast Motor Co., 920 Bladensburg Rd.

BETHESDA
Northwest Motor Co., 6720 Wisconsin Ave.

Ford

BALTIMORE LIVE STOCK.

Baltimore (Union Stock Yards, Claremont), Sept. 3.—CATTLE—Receipts, 200 head; market steady. Steers—Good to choice, 9.00@10.00; medium to good, 8.00@9.00; fair to medium, 7.00@8.00; plain to fair, 6.00@7.00; common to plain, 5.00@6.00. Bulls—Good to choice, 6.25@6.50; medium to good, 6.00@6.25; fair to medium, 5.50@6.00; plain to fair, 5.00@5.50; common to plain, 4.50@5.00. Cows—Good to choice, 5.50@6.00; medium to good, 5.00@5.50; fair to medium, 4.00@5.00; plain to fair, 3.00@4.00; common to plain, 2.50@3.00. Heifers—Good to choice, 7.00@8.00; meduim to good, 6.50@7.00; fair to medium, 6.00@6.50; plain to fair, 5.00@6.00; common to plain, 4.00@5.00. Fresh cows and springers, 30.00@80.00.

SHEEP AND LAMBS—Receipts, 300 head; market steady; sheep, 1.00@3.50; lambs, 4.00@9.50.

HOGS—Receipts, 1,000 head; market steady; lights, 11.15@11.55; heavies, 10.50@11.50; medium, 11.25@11.80; roughs, 7.00@9.00; light pigs, 9.00@10.25; pigs, 10.00@10.50. Ohio hogs, 10@15 cents higher than quotations.

FOREIGN MONEY MARKET.

Paris, Sept. 3 (A.P.).—Prices were firm on the bourse today. Three per cent rentes, 89 francs 25 centimes; 5 per cent loan, 101 francs 30 centimes.

Exchange on London, 123 francs 77 centimes. The dollar was quoted at 25 francs 43½ centimes.

London, Sept. 3 (A.P.).—Bar silver, 16⅞d per ounce. Money, 1½ per cent. Discount rates—Three months, 2⅛ per cent.

"POLITICS— Prevents Enforcement of PROHIBITION—"

Says!

Major MAURICE CAMPBELL

Former Prohibition Administrator of New York

Major Campbell is a total abstainer and still a prohibitionist at heart. But he is convinced that the dry law can never be enforced because "the politicians got hold of prohibition 'enforcement' right at the beginning and made it a system for bartering for campaign contributions with bootleg concessions." . . . Major Campbell's revelations are illustrated with photostats of documents involving high officials, and with pictures of principals.

A Sensational Expose Of the Non-enforcement Scandal

BEGINNING MONDAY, SEPT. 8th

In

The Washington Post

"The Capital's Greatest NEWSpaper"

Enjoy these hits of our September GREATER NEW SHOW SEASON

WARNER BROS. EARLE

STARTS TOMORROW
TWO WOMEN—WIFE AND SECRETARY IN LOVE WITH ONE MAN!

"THE OFFICE WIFE"

A Warner Bros. and Vitaphone Smash from the sensational novel of Faith Baldwin.

HAS THE WOMAN AT HOME ANYTHING TO FEAR FROM THE GIRL IN HER HUSBAND'S OFFICE?

—with—
Dorothy MACKAILL
LEWIS STONE

—Last Times Today—
BILLIE DOVE
in "One Night at Susie's"
with
Douglas Fairbanks, Jr.

WARNER BROS. METROPOLITAN

STARTS TOMORROW
YOU AIN'T HEARD NOTHING YET!

AL JOLSON

World's Greatest Entertainer
JOLSON—AS YOU KNOW HIM!
JOLSON—AS YOU LOVE HIM!
JOLSON—AS YOU WANT HIM!

A Warner Bros. and Vitaphone Special

"BIG BOY"

Singing—Clowning Wisecracking!

—Last Times Today—
"OH SAILOR BEHAVE"
—with—
OLSEN and JOHNSON

R-K-O KEITH'S

LAST 2 DAYS

Alice Duer Miller's Great Love Drama That Is Thrilling the Nation's Capital!

"Manslaughter" a Paramount Picture

With
CLAUDETTE COLBERT
The Screen's most beautiful woman whose every gesture makes a headline
and
FREDRIC MARCH
—STARTING SATURDAY—
ERNST LUBITSCH'S
intriguing Riviera romance of lovely ladies, daring gentlemen, and seductive boudoirs.
"MONTE CARLO"
with
JEANETTE MacDONALD
JACK BUCHANAN

LOEW'S PALACE

NOW PLAYING
A Metro-Goldwyn-Mayer Picture
Buster KEATON in "Dough Boys"

On the Stage
BERT FROHMAN
in "FROZEN KAPERS"

Starting Saturday
WESLEY EDDY

LOEW'S COLUMBIA

NOW PLAYING
A Metro-Goldwyn-Mayer Picture
Alluring Tantalizing
GRETA GARBO in "Romance"
with
LEWIS STONE—GAVIN GORDON
And SHORT SUBJECTS

FOX AT FOURTEENTH — STARTS TOMORROW

ZANE GREY'S
"LAST OF THE DUANES"
—with—
GEORGE O'BRIEN
EDDIE PEABODY
BOB WEST
FANCHON & MARCO
"MARBLE" IDEA

LAST TIMES TODAY
JOHN McCORMACK
in
"Song O' My Heart"

LOTS OF LAUGHTER LEFT AT THE FUN SPOT
FREE ADMISSION
GLEN ECHO AMUSEMENT PARK
UNTIL SUNDAY NITE

GAYETY THEATRE
9th & F Sts. Phone District 9324
MUTUAL BURLESK
ED DALEY PRESENTS
"BARE FACTS"
With Joe Yule

POST WANT ADS PAY

Lewis Graduates WANTED

I'll Train You!

I say that with confidence, because thousands of others have proved to their satisfaction and PROFIT that my Course does all that I claim for it, and more. Now let me prepare YOU.

Clifford Lewis

FREE Employment Service

Our Employment Department is nationally known. It receives hundreds of calls for Lewis Trained men and women. Below are a few of the graduates recently placed in lucrative positions: Lucille Hayum, Hostess Brookdale Lodge; Anna S. Lowitz, Manager, Unity Club; Hubert L. Goodrich, Room Clerk, Hotel Racine; Mary Wilson, Housekeeper, Ft. William Henry; Arthur Moore, Steward, Highland Manor School; James Darroh, Room Clerk, City Point Inn; Sue Keller, Manager, White Hall Hotel; Gerald Kendall, Assistant Manager, Wiscasset Inn; Mrs. L. A. Garfield, Hostess, Hotel Elinore; and many others.

Men and Women needed for good Positions in Hotels, Restaurants, Tea Rooms and Clubs

LEWIS HOTEL TRAINING SCHOOLS are being called upon constantly for more trained men and women to fill important positions at $1,500 to $5,000 a year in Hotels, Restaurants, Clubs, Tea Rooms, Cafeterias, etc. You can qualify either for a good executive position or to go into business for yourself.

No Experience Needed

Age or lack of experience need not prove a handicap. Here at the Lewis Schools we give you a complete and thorough background for the type of position that appeals to you most. You receive actual training—with our special hotel and restaurant equipment—to enable you to command a very good salary with an attractive opportunity immediately upon completing our course.

September Night Class Now Forming

Our night class in Hotel Training and Food Management begins September 12. The class is filling rapidly. Instruction is personalized. Last year we turned away applicants, because numbers are definitely limited. So act at once if you are interested. Visit us up to 9:00 P. M. Ask for Mr. Douthat. Or write for complete information.

LEWIS HOTEL TRAINING SCHOOLS
22rd at Pennsylvania Ave. (Washington Circle). Phone—West 2:00

MISS MYSTERIOUS

By LARRY LAWRENCE

SYNOPSIS OF PRECEDING CHAPTERS.

A student at the State university, affectionately called Babe by her sorority sisters and campus friends, is cruelly shocked by reading a newspaper story of the suicide of her guardian, Clement Forsaith. Shortly after reading the news she receives a letter from Portland, Oreg., from the man stating that he has lost all her money in the stock market and for this reason is going to take his own life. But the letter held an even greater shock. It told her that she had been fooled all her life about her parentage and ends by saying that her real name is not Thelma Townley, as she always thought. He predicts that she will never learn her real identity. Babe confides in Violet Rimmel. Reuben Morgan, a young man from the West Coast, calls on Babe, says he knows of her misfortune and asks her to marry him as a way out of her difficulties. She suspects that he is not on the square. A telegram warns her against Morgan. At a dance that same night Peter Jones, Milwaukee senior, proposes and tells Babe that he fears two men are following her. She laughs at the warning but later that night is kidnaped. A wild ride follows in which Pete catches up to them and rescues Babe. With the men tied, lying in the road Pete starts to drive the kidnaper's car out of the road when headlights are seen approaching. Babe does not want to answer questions about the experience, as yet, hoping that something can be learned from the kidnapers.

CHAPTER V.

"Hurry, Pete, hurry," Babe called. He ran the car off the concrete and raced back. "Help get 'em in the ditch here," Pete panted as he began rolling the heavier Gus off the road. As Babe was shoving the smaller man out of sight she hissed: "Keep your mouth shut or we'll hand you over to the police." His only answer was a sullen growl, but Babe knew he would not shout. In a moment the men were out of the way and Pete and Babe had climbed into the roadster. "We'll drive slowly until the car passes," Pete suggested and Babe nodded her approval of the plan.

The car came whizzing by. They gave little sighs of relief. Pete turned the car and drove back to the spot where the prisoners were hidden.

"Can't trust those ropes and straps for long," Pete remarked, and jumping out he found both men struggling like trapped animals to escape.

"Take it easy or I'll give you birds a couple of taps with this jolly old persuader." He flourished the monkey wrench with which he had bluffed Gus. Tightening the cords, he returned to the car.

"Well, Babe, what's the next move?"

"I ought to thank you for saving me, Pete, but I don't know how."

"I don't want any thanks, Babe." He paused, then thinking an explanation in order, went on:

"I couldn't go to bed feeling like I did. I was so jumpy for fear something might happen to you that I simply had to do something. So I thought I would drive around your house. I figured I might spot those men hanging around. As I drove up I thought I heard a scream, but then I decided my nerves were a little jumpy and I was hearing things. Say, did you call?"

"Yes, I tried to call your name."

"Well, I had noticed that car was picking up pretty fast and after driving around the block once something told me to follow. As it gained speed I made up my mind that they had you. Sounds a little goofy, but I was following a hunch. Babe, do you believe your heart tells you things?"

"Pete, I'm not so sure that it doesn't." She hesitated, then blurted out: "My heart told me it was you." Then she hastened to add: "But let's not talk this way any more. I'm so tired I would fall in your arms and want to stay there and you know, Pete, that wouldn't be fair. Let's decide on something to do with these men. I want to talk to them alone."

"Not alone, honey," Pete protested. "What can we do? Where can we take them?" Babe demanded.

A Drive to Milwaukee.

"I've got it, Babe. Just the place. We can drive to dad's country place north of Milwaukee, lock them up, and take our time figuring out what to do."

"You always come to the rescue," Babe praised. "Pete, you seem to be the ever-present hero. Just like a novel. Let's get started."

"I want to get their car out of sight first." Pete jumped out and drove the kidnapers' automobile up a side road and then turning into a thicket hid it fairly well. Coming back on the double he said, "It may be several days before that can is seen again. Now I'll load the beef in the hack and we'll get started." Things were turning out beautifully as far as he was concerned. It would give him hours alone with Babe and there was nothing he desired more.

The smaller man was easy. Pete picked him up like a bag of meal and dumped him in the rumble seat. Gus was harder to carry, but he managed it and hoisted him to the seat beside his companion. Again he tightened the bindings and gave some crisp warning.

"If you birds ride quietly you may get out of this jam," he said. "One move to escape, or one yell out of you and I'll cave your skulls in plenty."

Pete had driven for almost a half hour without saying anything to Babe. He was burning with curiosity about the whole affair, but knew the strain Babe had been under and refrained from questioning her. He kept asking himself, however, why these men had made the attempt to kidnap her. Babe was too tired to talk and at last he felt her head pressing against his arm. She was asleep. He slowed down, shifted her gently to a more comfortable position and then opened the throttle wide. Now and then he slowed up to look back and inspect his prisoners. They seemed to be making the best of their predicament. Probably the wallops they had received had softened 'em up a bit, he mused as he raced on toward Milwaukee.

For an hour and 40 minutes he wheeled along and Babe slept. As he came to the outskirts of Milwaukee Pete awakened her.

"Better keep your eyes open, now, honey," he said. "We may have to do some sharp moving or talking."

"I must send a telegram, too," she said.

"Shall we chance it down Wisconsin avenue?" he asked.

"I guess so."

A Message to Violet.

"Well, I don't imagine those gentlemen in the back seat are anxious to talk to any coppers. I suppose we'll be safe." The street was almost deserted at that early hour in the morning.

When they came to the telegraph office Babe hopped out and sent a message to Violet, saying she was safe and might not be back for several days. She ended the message, "See Morgan at 11 and tell him I was called out of town."

No one noticed the men in the back sea and Pete and Babe drove rapidly through Milwaukee and out to the resort. "Hungry, honey?" he asked.

"Starved."

"The pantry will be stocked, unless some of those summer home bandits and bums have broken in. They did last year, but we've got the place double locked and barred now. Lucky I've got a set of keys with me."

The home was set back from the lake and surrounded by trees. All was dark as they drove up the winding path. Pete drove into the garage and taking his flashlight from a car pocket ran to open a door. Then he dragged the prisoners into the house and locked them in separate rooms.

In another half hour he had canned chicken and mushrooms on the stove, wafers in the oven crisping and Babe had a table for two set in the kitchen.

"Gee, this is homelike," he said. "I wish you would sign up for a life job, seeing to it that I get my regular groceries."

"But, Pete, you did all the seeing in this case."

"Oh, we won't argue about that. Maybe I should have said, 'I hope you'll let me provide your vitamins from now on.'" Babe seemed suddenly more serious than she had been while setting the table. A cloud passed over her face. "Pete, I'm afraid I can never marry you. I'm afraid I can never marry any one, never."

"Now, don't talk like that," Pete barked, but it was a gentle bark. "You are the sweetest girl in the cockeyed world but you certainly do say nutty things—at times. Why, one would think you had a terrible past, and committed some crime, or something, to hear you."

Prisoners Demand Attention.

"You are closer than you think, Pete! I may as well tell you. Yes, I owe it to you to be absolutely honest. I had taken an oath to myself not to go blabbing my story, not to go about letting the world know of my misfortunes, but I owe it to you, Pete. I'll tell you."

They had almost forgotten the prisoners as they talked, but a loud thumping on a door made them both jump to their feet.

"I'll go," Pete said, as he started for the room in which Gus was locked. Babe followed close at his heels. Without opening the door, Pete called, "Pipe down, in there, or I'll quiet you."

"Are you going to let a guy die of thirst?" Gus called. "My tongue's hanging out. Slip a guy a little something, can't you?"

"Might as well give him a drink of water," Babe said, and Pete nodded. She went to get the water. Pete unlocked the door and stepped in. There was a thud as Gus brought a chair down on Pete's head. Pete fell to the floor, stunned, and Gus swung the door back and grabbed Babe by the arm.

"You kids think you can run this show, do you?"

Gus leered at her. "I've got a notion to make you pay for that," he said, showing his wrists, chafed by the rope.

"You little devil, you. But you would make a nice armful." Jerking her inside the room, he hurled her at the bed. Standing there, gloating, he seemed to have forgotten Pete. Perhaps he thought the one blow on the head had put him out completely.

"You bungling brats," he said, and laughed. 'But you might as well be nice now. I've got the ace and I'll play it. Give us a smile." He moved a little closer. Pete slowly doubled himself up on the floor, crouching like a panther ready to spring. Gus moved again, unmindful of the menace. Then Pete hurled himself, and caught the heavy man just above the short ribs. There was one howl of pain as he went down, but he was on his feet again like a cat. He aimed a blow at Pete, but it missed, and Pete closed with him.

Gus had the strength of a giant, but Pete had the stamina of the trained athlete. Blow after blow was struck. There was nothing scientific. Gus broke away and rushed in. Pete dodged and rushed. Gus aimed for the chin, but Pete started hammering in the wind. For five minutes they fought, and Babe lay as paralyzed on the bed. Gus swung a roundhouse wallop at the chin. It was low, but caught Pete on the shoulder, throwing him off balance. Gus stepped in to finish him, but Pete went under the blow, dropping to his knees. Then he launched at him as in a tackle and Gus sprawled to the floor. They came to grips there. With a desperate effort Pete heaved his grunting enemy over and landed a smash to the jaw. Gus' head wobbled.

A Gangster at Liberty.

"Get the ropes," Pete called. This brought Babe to her feet. She found the rope that Gus had managed to escape and again they tied him.

"This is the last chance you get, big boy," he said as the job was finished. "Babe, run get the monkey wrench." When she returned with the instrument Pete said, "Stand guard over this fiend. If he so much as moves crack him on the head. I'm going to have a look at the other prisoner." Gus, his face swollen, one eye almost shut, gave a short, harsh sound that resembled a laugh.

In a moment they realized why he had made that sound.

"He's gone," Pete called. "Gone." He came back to the wrecked room and looked at Babe.

"I was a fool," he said. "I should have watched these criminals like you guard murderers. We'll have to get out of here I guess, Babe. He'll probably be back with a couple of gunmen. If he knows anything about this district he could find some of the Chicago mob not far away."

Gus was obviously enjoying the situation.

"What do you know about it?" Pete barked at him, but the figure on the floor only moved a shoulder in a shrug.

"Guess we had better take this specimen to a cell, somewhere and then get to a place of safety ourselves. You can't stand much more in one night."

Babe was so exhausted by the excitement of the last hour that she could only shake her head and protest weakly. "Not police station, yet."

"There's no time to argue, honey," Pete said. "Stand watch. Stick it out a little longer now. I'll go start the car and drive up to the front. It'll be easier to load him in."

In a few minutes he returned looking sheepish. "I should have guessed. The car's gone, too. Of course, he would take it."

(Copyright, 1930.)

(To Be Continued.)

Headquarters for Dr. Scholl's Foot Comfort Service

A trained person in attendance at all times. Main Floor.

Dr. Scholl's Arch Supports

$3.50 to $12

Reduce pain and correct weak and fallen arches.

Main Floor, The Hecht Co.

THE HECHT CO

F Street at Seventh

WEST MEN'S WEAR

THE STANDARDS OF YESTERDAY ARE NOT THE STANDARDS OF TODAY

SIDNEY WEST, Inc. ANNOUNCES

DOBBS HATS

EXCLUSIVELY IN WASHINGTON

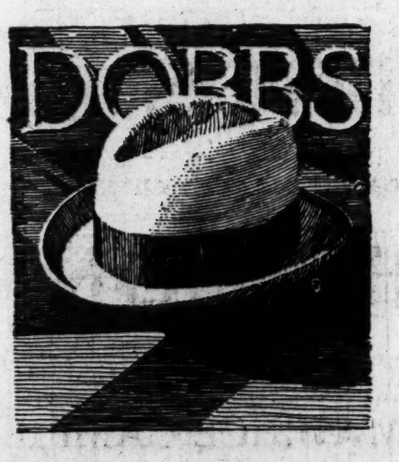

We are happy to make known to the well dressed men of Washington that the world-famous hats designed by Dobbs & Co, New York's leading hatters, will be shown in this city exclusively here

Wherever style-supremacy in headwear may have rested in the past it is now securely held by Dobbs and Sidney West, Inc. Dobbs Hats are accepted as proper in all of the essentials of correct taste by men of discrimination—those for whom the best is none too good. The foundation of their noticeable elegance of style is superb quality. The newest models in styles, colorings and textures will be shown here on the same day that they are featured in the Dobbs shops on Fifth Avenue.

SIDNEY WEST, Inc.

14th & G Streets

EUGENE C. GOTT, President

DIAL FLASHES

IT has been estimated that the radio chains spend about $6,000 a week in just listening to would-be air talent, according to Variety. There are said to be so many applicants for radio jobs that only 10 per cent are actually heard and even smaller numbers are hired.

A plan to relieve the clogged audition situation in radio is suggested by an advertising agency interested in radio broadcasting. It is to establish a certification school in New York, where air applicants can secure a radio audition and be certified for work with stations. Under the certification idea the artists will pay an audition cost.

One audition man said he believed there were 100,000 sopranos alone looking for radio jobs.

THE voice of Pope Pius XI may be relayed from the Vatican in Rome in an address intended for the national eucharistic congress to be held in Omaha, beginning September 23. Committees in charge of the preparations said they were making plans to have the Pope's voice brought across the Atlantic by radio telephone and amplified in the Omaha meeting place by loud speakers.

The famous "Slumber Hour," directed by Ludwig Laurier, will be commercialized, beginning next Sunday evening, over the WJZ network. Station WLW will join this chain on September 28.

This broadcast will be in addition to the regular week-night periods.

A series of thirteen concerts by the Minneapolis Symphony Orchestra will start next Monday evening over the CBS system (WMAL, 8 p. m.). The concerts will be conducted by Henri Vergrugghen.

HELEN MORGAN, star of "Show Boat" and "Sweet Adeline," will be guest artist in a program over WJZ tomorrow evening at 6 o'clock.

Arcadie Birkenholz, virtuoso for the NBC, recently had a heart-stopping experience involving his $5,000 Gagliano violin. He was pacing about one of the New York studios, waiting to go on the air, while his valuable instrument reposed on the top of the grand piano. One of the page boys assigned to studio duty was instructed by the control engineer to prop open the top of the piano, which he hastened to do without noticing the violin.

The Gagliano had slid all the way down the slope, but Birkenholz managed to catch it, with its bow, just before it struck the floor.

RADIO PROGRAMS

FRIDAY, SEPTEMBER 4.

LOCAL STATIONS.

(Eastern Standard Time.)

WRC—National Broadcasting Co. (316 Meters, 950 Kilocycles.)

6:45 a. m.—Health Exercises.
7:15 a. m.—Morning Devotions.
7:30 a. m.—Cheerio.
8:00 a. m.—Phil Cook.
8:15 a. m.—Morning Melodies.
9:00 a. m.—Ceresota Program.
9:15 p. m.—"Timely Garden Suggestions," by W. R. Beattie.
9:30 a. m.—Best Foods Round Table.
9:45 a. m.—National Home Hour.
10:00 a. m.—Radio Matinee.
10:45 a. m.—Radio Household Institute.
11:30 a. m.—Talkie.
11:45 a. m.—Sweet and Low Down.
12:00 a. m.—Organ Melodies.
12:30 a. m.—Mayor Walker's Welcome to the International Lawyers at City Hall, New York. Principal speaker, Sir William Jouett, K. C., Attorney General of Great Britain.
2:00 (noon)—Farm Flashes.
2:10 p. m.—Luncheon Music.
2:45 p. m.—National Farm Hour.
3:30 p. m.—Talk by Louis Rothschild, director of the Better Business Bureau.
3:45 p. m.—Melody Three.
4:15 p. m.—"The Women of Europe," by Baroness von Lowenfeldt.
4:30 p. m.—Merry Makers.
5:30 p. m.—Lady Next Door.
6:00 p. m.—In the Spotlight.
6:30 p. m.—Party.
6:45 p. m.—Tea Timers.
7:00 p. m.—Black and Gold Room Orchestra.
7:30 p. m.—Flashes.
7:45 p. m.—Uncle Abe and David.
8:00 p. m.—Amos 'n' Andy.
8:15 p. m.—Brooke Johns.
8:30 p. m.—Phil Cook.
8:45 p. m.—Old-Fashioned Dance Band.
9:00 p. m.—Sunshine Hour, Rudy Vallee Orchestra.
9:30 p. m.—Birthday Party.
9:30 p. m.—Melody Moments.
9:00 p. m.—R. C. A. Hour.
10:00 p. m.—Paramount Orchestra.
10:30 p. m.—Don Bigelow Orchestra.
11:01 p. m.—Jack Albin Orchestra.

WMAL—Columbia Broadcasting System. 475 Meters, 630 Kilocycles.))

8:00 a. m.—Something for Every One.
8:30 a. m.—Morning Moods.
9:00 a. m.—The Sophisticate.
9:30 a. m.—Busy Fingers.
9:45 a. m.—Beauty Talk.
10:00 a. m.—Ida Bailey Allen.
10:15 a. m.—Three Men in a Tub.
10:30 a. m.—Party House.
11:00 a. m.—"Keeping Up With the Fashions," Wilma La Ville.
11:15 a. m.—Revue.
11:30 a. m.—Dance Music.
12:30 p. m.—Concert Music.
1:00 p. m.—Quiet Harmonies.
1:30 p. m.—Ann Leaf, organist.
2:00 p. m.—Salon Orchestra.
2:30 p. m.—For Your Information.
3:00 p. m.—U. S. Navy Band Concert.
4:00 p. m.—Dancing by the Sea.
5:00 p. m.—The Rod and Stream
5:15 p. m.—Harry Tucker Orchestra.
5:45 p. m.—Science News of the Week. "The September Evening Skies."
6:00 p. m.—Hawaiian Melody Boys.
6:15 p. m.—News Resume.
6:30 p. m.—Merchants' Dinner Hour Program.
7:00 p. m.—Symphonic Interlude.
7:15 p. m.—Harris Hour.
7:30 p. m.—H. V. Kaltenborn.
7:45 p. m.—Mardi Gras.
8:30 p. m.—Tales of Mystery.
9:00 p. m.—Romany Patteran.
9:30 p. m.—Alexander Leggs, chairman of the Farm Board.
10:00 p. m.—Bert Lown Orchestra.
10:15 p. m.—Heywood Broun.
10:30 p. m.—Guy Lombardo's Canadians.
11:00 p. m.—Paul Tremaine's Orchestra.
11:30 p. m.—Nocturne.

WOL—American Broadcasting Co. (229 Meters, 1,340 Kilocycles.)

7:00 a. m.—Musical Clock.
8:00 a. m.—Birthdays.
8:10 a. m.—Musical Clock, continued.
10:00 a. m.—Peggy Clarke's Chat.
10:20 a. m.—Musical Program.
11:00 a. m.—Helpful Hints to Parents.
11:30 a. m.—Musical Program.
12:00 (noon)—Naval Hospital Request Program.
12:30 p. m.—Paul D. Gable, organist.
3:00 p. m.—Sports Hour.
5:00 p. m.—"Review of Current Books," by Maria Bransford.
5:15 p. m.—Sports Hour.
5:30 p. m.—Opportunities.
6:00 p. m.—Dinner Music.
6:15 p. m.—Community Chest Program.
6:30 p. m.—Whitfield Players.
6:45 p. m.—Ted Stamford's Orchestra.
7:00 p. m.—Ruth Dowling Halstead, contralto.
7:20 p. m.—News Flashes.

WJSV—Independent Publishing Co. (265 Meters, 1,460 Kilocycles.)

9:00 a. m.—Down South in Dixie.
9:10 a. m.—Weather Man.
9:15 a. m.—Musical Interlude.
9:35 a. m.—New England Recipes.
10:20 a. m.—Rising Generation.
11:00 a. m.—Gospel Song Service.
11:30 a. m.—Musical Interlude.
12:00 (noon)—Correct Time.
12:05 p. m.—National Farm Program.
12:20 p. m.—Farm Chat, David Martin.
12:45 p. m.—News of the Day.
2:00 p. m.—Afternoon Musicale
2:15 p. m.—Bob Merchant and David Martin.
2:30 p. m.—Musical Program.
3:00 p. m.—Uncle Jim and Mary Jane.
4:00 p. m.—Grace Ferree Barnard.
5:00 p. m.—Science and History.
5:15 p. m.—Down the Highway.
5:30 p. m.—Musical Interlude.
6:15 p. m.—Service Hour.
6:30 p. m.—News Flashes.
6:40 p. m.—On the Mat.
6:45 p. m.—Classified Hour.
7:00 p. m.—Police Bulletin.
7:15 p. m.—Travel Talk.
7:31 p. m.—Ethel West, soprano.
8:00 p. m.—Sweeney, the Cop
8:15 p. m.—Monty Pollard and Bell Hops.
9:00 p. m.—Turkey Breast, Skippy and Monkeyface
9:30 p. m.—Jimmie Harbison.
10:00 p. m.—Fret Ensemble.

CHAIN STATIONS.

(Associated Press.)

Programs in Eastern standard time. P. M. unless otherwise indicated.

454.6—WEAF New York—660 (NBC Chain)

5:45—Uncle Abe and David, Sketch.
6:00—Midweek Hymn Sing.
6:30—Hudson Program, Dramatic.
7:00—Rudy Vallee Dance Orchestra.
8:00—Birthday Party, Gen. Lafayette.
8:30—Melody Moments, Tenor, Orchestra.
9:00—Hour of Orchestra Variety.
10:00—Hotel Dance Orchestra.
10:15—Uncle Abe and David.
10:30—Don Bigelow's Dance Orchestra.
11:00—Jack Albin's Orchestra.

348.6—WABC New York—860 (CBS Chain)

6:30—Tip Top Club, Variety Program.
7:00—Symphony Orchestra Interlude.
7:15—Melody Musketeers, Male Trio.
7:30—H. V. Kaltenborn.
7:45—Mardi Gras, Fred Rich's Orchestra
8:30—Detective Mystery Dramas.
9:00—Romany Patteran, Gypsy Music.
9:30—National Radio Forum
10:00—The Observer; Rhythm Ramblers, Novelty Orchestra.
10:15—Heywood Broun.
10:30—Guy Lombardo's Orchestra.
11:00—Paul Tremaine's Orchestra.
11:30—Ann Leaf at the Organ Console.

394.5—WJZ New York—760 (NBC Chain)

5:45—Floyd Gibbons, Headline Hunter.
6:00—Amos 'n' Andy
6:15—The Jesters, Comedy Trio.
6:30—Phil Cook's One-Man Show.
6:45—Old-Fashioned Dance.
7:00—B. A. Rolfe Dance Orchestra.
8:00—Hatters Orchestra.
8:30—Orchestra Melodies, Male Quartet.
9:00—Victor Herbert Opera Series.
10:00—An Hour of Slumber Music.
10:30—Amos-Andy.
10:45—Floyd Gibbons
11:00—B. A. Rolfe Orchestra.

272.6—WPG Atlantic City—1,100.

7:30—Organ Concert.
8:30—Orchestra.
9:00—Piano; Boys.
10:00—Dance Orchestras.

422.3—WOR—710.

5:100—Uncle Don.
5:30—Sports; Concert.
6:00—Ensemble; Politics.
6:30—Vocalist.
7:00—Little Symphony.
8:00—To be announced.
8:30—Art Quintet.
9:00—Orchestra and Soloists.
9:30—Glenn and Kent.
9:45—News; Dance.
10:30—The Moonbeams.

428.3—WLW Cincinnati—700.

6:15—Brooks and Ross.
6:45—Concert Program.
7:00—Theater of Air.
7:30—Sponsored Program.
8:00—Orchestra.
8:15—Variety Program.
9:00—Remodeled Melodies.
9:30—America's Progress.
10:00—Los Amigos.
11:00—Chime Reveries.
12:00—Variety (1½ hours).

270.1—WRVA Richmond—1,110.

6:00—Music.
10:00—Band; Musical.
11:00—The Troubadours.

Mostly Musical

11:30 a. m. (WRC)—Mayor Walker's Welcome to the International Lawyers at City Hall, N. Y.

3 p. m. (WMAL)—United States Navy Band Concert.

5 p. m. (WRC)—Black and Gold Room Orchestra.

6:15 p. m. (WRC)—Brooke Johns, banjoist.

6:30 p. m. (WOL)—Whitfield Players.

7 p. m. (WRC)—Rudy Vallee's Orchestra.

9 p. m. (WRC) R C A hour—Nat Shilkret's Orchestra.

11:30 p. m. (WMAL)—Ann Leaf, organist.

INDOOR AND OUTDOOR GARDENS

By JANE LESLIE KIFT

ANSWERS TO INQUIRIES.

PLEASE tell me whether Iceland poppies die down or if they bloom continuously. I planted some last fall which bloomed most beautifully until the middle of June. Now they are rather dead looking. Is this natural? L. B. H.

Iceland poppies bloom all through the summer if the flowers are kept well picked. This applies to single or double-flowered plants. The Iceland poppies are very easily established, for they self-sow very readily. If the flowers are cut every day, they produce more and more blooms. They are extremely hardy and will grow in any soil.

Please tell me the name of the flower I am inclosing. MRS. F. M. L.

Bergamot, a hardy perennial commonly known as bee balm or Oswego tea.

Please tell me the name of the tree of which I am inclosing a leaf and flower. MRS. J. B.

Catalpa.

(Copyright, 1930.)

Jane Arden INTERPRETS the MODE

Smart fall tailleur in black marocain with incrustations, and a white pique vest. The skirt starts with incrustations, which end in box pleats. (Courtesy of Ardanse, Paris.)

Paris, September 3.

I THINK there is nothing as consistently elegant as black velvet. Since its origin as a cloth to be worn only by royalty and later permitted to certain aristocrats, it has ever held its place as the most luxurious and beautiful of fabrics.

Know how velvet is woven? Complicated is no word for it. Two cloths are woven first. "backs" of two pieces of velvet. Then millions of fine threads are woven back and forth between these two backs, which are adjusted to a hair's breadth of precision. When this is done, the two pieces of what are now velvet are cut apart with a single swoop of a razor-edged knife, and there is velvet. The tiniest flaw in any one of these calculations or manipulations spoils the entire piece, too.

And in a gathering of the loveliest fabrics and gowns known to mankind, regardless of the mode of the moment, whether it be for glittering gold cloth or glittering solidly beaded cloths, or fragile lace or chiffon, the single color velvet dress stands out and has no need to even ask for first place. Isn't that true?

How glad I am to be able to tell you that velvet, and especially the queen of colors, black, will be very smart for evening gowns and wraps this winter. Chiffon velvet for the gowns, coat velvet, usually, for the coats.

Coin de Couleur.

Every one seems to want to know about rose for fall and winter, what with this color having been so very popular this late summer. Well, you can take my word for it that you will see a lot of this flattering color on smart women. Of course, you will hardly see it on the street in the rain, but by a lot I mean you will see it in chic touches at the neck, in jewelry, in the form of a flower, or in complete ensembles for evening wear.

Now, wouldn't it be smart to make a fur set for that fall suit of yours? But I mean a real set, a snappy and chic one, say a beret just like those Basque ones that have been so popular, but made of broad tail or caracul, with cuffs to match on your gloves. Or the beret and a smart purse of the fur, with a silver top. Or, guess? An ermine belt with a diamond buckle, and a necklace of brilliants with little ermine tails as pendants. This set is delightful on a black afternoon dress, or an evening dress. Well, Dare tells you how to make all these and some more, in this week's illustrated leaflet for which you may send a stamped, self-addressed envelope. Send that envelope in a letter addressed to Dare, The Washington Post, you know.

• • • •

You can, too, iron that mussed seat part of your velvet dress. Only have some one help you by holding the iron firmly upside down, not too hot an iron, you know. Then you yourself pass the velvet over it, back and forth, until the seam arises and steams out the wrinkles. Stubborn ones can be brushed with a very soft brush while the material is over the iron. A third person would have to wield the brush. Be careful not to let the velvet rest long in one spot.

• • • •

And a silver pendant and bracelet, modernistic, did I sketch for you today.

• • • •

Then there is the Dare weekly fashion letter that appears every week in The Sunday Washington Post. You should read it carefully.

Au Revoir!

(Copyright, 1930.)

Goofus Suggestion No. 4376-A

To make a Goofus Banjo, first
You catch a Goofus Horseshoe crab
And into the part which is marked "A"
Four ordinary keys you jab.
Next stretch from them to his mouth marked "B"
Four catgut strings from a Goofus Cat—
You'll hardly need a *fret* I think,
The Crab might be harassed by that.
Now tell a ghost tale to your Crab
And listen as he starts to shiver;
Delightful tunes he'll plunk for you
Including such as "Old Man River!"

WORK ON BRIDGE

A WELL-PLAYED HAND.

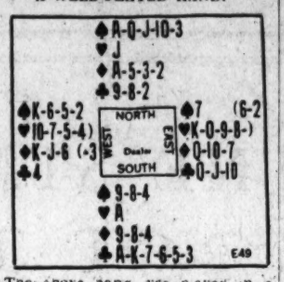

The above hand was played in a game of Auction Bridge. South bid one Club, North one Spade, East two Hearts, South two Spades, West three Hearts, and North obtained the contract at three Spades. Had East and West bid the Hearts further to save game they would have been able to make only three-odd, losing one trick in each suit; but it is often better to take a loss than to give up the game. North and South, however, would have bid four Spades, possibly five.

At Contract, South would bid one or two Clubs, depending upon the system he used; and over that North would bid two or three Spades, a jump-shift in either case, showing a desire to play Spades if that suited South, and a command for South to continue the bidding. East would not have strength to bid more than two Hearts, not knowing whether West could support him, and therefore the Heart bid of the enemy would be shut out. South would bid four Spades, and the bidding probably would end there, it being one of the hands with which a slam could be made, but not safely bid.

In the Auction play with North the Declarer and Spades the trump, East led the King of Hearts, which South won, and immediately led Spades. South's Spades being in sequence with North's, the finesse was effectively taken by leading the Nine and playing the Trey. On the second round a small Spade was led by South and won by North with the Ten. South was put in the lead with a Club to lead Spades again, and finally North's Ace drew West's King. Next a Club was led; East played the Jack and, to insure the small slam, was allowed to take that trick. It was the only one that East and West could capture. Whether East led a Heart or a Diamond, North would win and lead his last Club, which South would take, and South, being left with three good Clubs, North would obtain three Diamond discards, so a small slam was assured.

(Copyright, 1930.)

What Today Means to You

By MARY BLAKE

"VIRGO."

IF September 4 is your birthday, the best hours for you on this date are from 7 a. m. to 8:30 a. m., from noon to 1:30 p. m., and from 9 p. m. to 10 p. m. The danger periods are from 10 a. m. to 11:15 a. m., and from 4:30 p. m. to 5:30 p. m.

This date will not be without its opportunities and benefits, but the influences will not be conducive to a pleasant frame of mind. Domestic worries and conflict with those about you "Evil is wrought by want of thought as well as want of heart."

Children born on this September 4 will have impulsive natures, and they will be abrupt in speech. They will have splendid minds, and a great love of beauty, as expressed through nature, music or literature. They will have expansive feelings and emotions.

You have a reserved, modest nature, and the world must learn by itself and from others of the things you are or can do. You are dubbed as being cold, haughty, proud and snobbish by those who do not understand that your seeming aloofness is an adopted trait for the purpose of covering up your inferiority complex. You are eager to be friends with the whole world, but you do not know how. You are not critical toward others; you are only critical toward self. You sing praises in your heart for nearly every one.

You are a good listener, and this is a gift above price, for by this gift you can win affection and admiration, as well as a reputation for intelligence and understanding. You know how to listen with both your heart and mind. You are an easy victim for loquacious bores. Your friends fill your ears, trouble your heart with their sorrows.

If you be a woman, you possess many of the Victorian graces and virtues. You set the man of your heart on a pedestal, and you treat him like a hero. You will be satisfied with unadulterated home life, and you will be happy if you have a family for whom you can work, worry and fuss. There is a danger that you will narrow down your interests too much, or that your family will grow away from you.

Successful People Born September 4.

1. Charles T. C. Follen, educator.
2. William B. Kinney, journalist.
3. Lyman C. Draper, historian and educator.
4. Phoebe Cary, poet.
5. Richard R. Bowker, journalist.
6. Rollin Kirby, cartoonist.

(Copyright, 1930.)

Today's Happenings

Luncheon — Kiwanis Club, noon, Washington Hotel.

Meeting—Potomac Heights Garden Club, 8 p. m., 6512 Carolina place northwest.

Card party—Woman's Benefit Association Club, 8:15 p. m., 1750 Massachusetts avenue northwest.

Daily Cross-Word Puzzle

ACROSS.

1—Egyptian god of art and music
4—Residue from burning
9—Special skill
12—Strong beer
13—To pass a rope through an aperture
14—Murmuring note
15—Babylonian deity
16—Weasel-like carnivore
17—Watering place in Prussia
18—Things to be done
20—Urn-like vessels
22—Single spot
23—A constituent of fatty oils, same as olein
26—Upon the top of
27—Got away
31—Chill
32—Vex
34—Part of the empire of Assyria (2 Kings xvii, 24)
35—Account books
37—Parched
38—Small bay
40—Accomplished
41—Dried leaves used as a medicine
44—Body of water between Asia and Africa
47—Fuss
48—Blister
51—Hotel
52—Evergreen tree
53—Washed
54—Perform
55—Seventh Greek letter
56—Wide-mouthed pitchers
57—Born

DOWN.

1—He of "Open sesame" fame
2—Refinement
3—Chosen
4—One of the children of Gad (Numb. xvii, 15-17)
5—Bristles
6—Heated (colloq.)
7—Mother of all creation
8—Use
9—Noted aviators
10—Capital of Italy
11—Throw
19—New; prefix; comb. form
21—Curious scraps of literature
24—Let
25—Dolt
26—Lubricant
28—Resident of the capital of France
29—Proof
30—Father
32—Capable of being maintained
33—Giant "king" of Teutonic folk-lore
36—Spirituous drink
37—Subjoin
39—One who attempts
41—Secure
42—Prepare for publication
43—Diminutive of Elenora
45—Terminates
46—Poker bet
49—Statute
50—Hail!

YESTERDAY'S ANSWER.

(Copyright, 1930.)

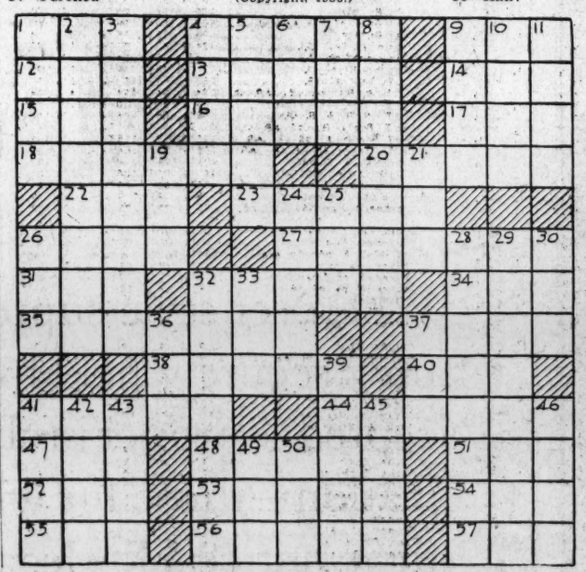

Uncle Sam's Home Hints

CARE OF GAS APPLIANCES.

(Bureau of Standards, Department of Commerce.)

In the great many households, spaces behind and around the appliances are used for the storage of brooms, mops, buckets, cloths and such household necessities. This should not be done, since it is extremely easy for these articles to become raised to a dangerous temperature. A great step forward will be gained if the householder remembers that a gas appliance is not like a coal stove, for although when not in use the appliance is practically cold, yet on lighting it quickly attains a temperature which will set fire to combustible materials in contact with certain parts of it. Of course, care should be taken to keep rubbish, paper, or dirt from collecting around or under an appliance. This is not only insanitary but also dangerous as a cause of fire.

Appliances should be kept clean. Not only does this help to increase the efficiency, but also it helps to render them safer. If the burners are allowed to become plugged with grease or dust or if the mixing shutter or chamber is allowed to become clogged with dust, poor combustion will follow and a yellow flame depositing soot and carbon, for example, on the cooking utensils will result. All appliances should be regularly cleaned in a careful manner, and if out of adjustment the householder should call upon the gas company to readjust them unless he can himself do a thoroughly satisfactory job.

Today . . For the Larger Woman

That Ideal Street Costume . . . The Coat Dress

● Paris has said "Coat Dresses". Jelleff's immediately offers you a model in slim, tailored lines .. flattering . . . practical . . . smart.

● Black canton crepe . . the coat with an inverted pleat or two a touch of white at the sleeves, a black and white flower . . . the sleeveless dress with white vestee, a crystal button in each scallop. This model in two tones of blue also. Larger women's sizes, $49.50

Larger Women's Frock Shop, Second Floor

JELLEFF'S
F STREET

We park your car while you shop with us.

For Housekeepers

LYDIA ORLOSKI
425 So. Washington Ave., Scranton, Pa.

"I took Lydia E. Pinkham's Vegetable Compound for run-down condition before my baby was born. Now I eat better, have gained in weight and have more strength to take care of my four children. I can do my housework and not get a bit tired. My mother and my sister, also several of my women friends are taking your medicine now, because I believe that this medicine will help any woman that will take it regularly."—Mrs. *Lydia Orloski.*

MINNIE E. HICKS
R.R. #2, Rushville, Indiana

"When I started taking Lydia E. Pinkham's Vegetable Compound I could hardly do my housework. I was so nervous and weak from Change of Life that I had to lie down very often. I heard about the Vegetable Compound through a pamphlet which was left at my door. I am doing all the housework for a family of four and it keeps me on my feet. I have taken six bottles and I have gained strength and flesh."—*Minnie E. Hicks.*

Lydia E. Pinkham's Vegetable Compound

Lydia E. Pinkham Medicine Co., Lynn, Mass.

RECLINING COACHES *for* Night Travel to New York

Wall bracket and ceiling lights make reading easy

A BRAND NEW type of coach has been placed in service on the B & O night train to New York. It was designed and built for the convenience of persons who would like to avoid traveling in sleeping car berths.

The special comfort features found in these new coaches make it a pleasant and economical way to visit New York overnight.

RECLINING INDIVIDUAL SEATS, with foot-rests, allow you to relax comfortably and sleep. INDIVIDUAL WALL BRACKET LIGHTS make for easy reading. During the night the dome lights overhead may be dimmed. New type INDIVIDUAL VENTILATORS are on each window. There are LARGE SMOKING ROOMS for both men and women. A BUFFET serves light meals at moderate prices. PORTER SERVICE is also available, and AMPLE BAGGAGE SPACE is provided.

There is no charge added to your fare for all these extra conveniences and comforts.

This car is parked and ready for occupancy at Union Station, Washington, at 10:00 P. M., Standard Time, so that you may retire early if you wish. Train leaves Washington 12:25 A. M.

Ask the Ticket Agent for leaflet fully describing these new cars.

D. L. MOORMAN, *Assistant General Passenger Agent*
WOODWARD BLDG., 15th and H STREETS, N. W. *Telephone, District 3300*

BALTIMORE & OHIO

70,000 OF US INVITE YOU TO RIDE ON OUR RAILROAD

SHOW GIRL — The Woman of It! — By J. P. McEvoy and J. H. Striebel

THE SILVER WEDDING-ANNIVERSARY PARTY IDEA WENT OVER IN A BIG WAY WITH MA—THE TROUBLE ALL ALONG WAS THAT SHE HASN'T HAD A CHANCE TO SHOW HERSELF OFF TO HER OLD BROOKLYN NEIGHBORS
ALL RIGHT MA, I'LL BE YOUR SOCIAL SECRETARY
NOW LET ME SEE—WE'LL HAVE THAT MRS. O'TOOLE ON THE THIRD FLOOR WHO CARRIED HER NOSE SO HIGH AND MRS. FLANNAGAN—SHE ALWAYS THOUGHT HER BRATS WERE BETTER THAN MY CHILDREN, AND MRS. McMANUS, NEXT DOOR—SHE BRAGGED SO MUCH ABOUT HER PLUSH CURTAINS AND—OH, YES THAT MRS.
I THOUGHT THIS PARTY WAS FOR OUR OLD BROOKLYN FRIENDS
I SUPPOSE YOU WANT THAT BLONDE O'FLYN WOMAN THAT WAS ALWAYS SO QUICK WITH HER EYES
AT LEAST SHE'D ADD SOME LIFE TO THE PARTY
PA WOULD DRAG SOMEONE LIKE THAT IN
I GUESS MONEY ISN'T EVERYTHING—TO A WOMAN UNTIL SHE CAN SHOW HERSELF OFF TO EVERYBODY SHE DOESN'T LIKE
McNaught Syndicate Inc. N Y
JOHN STRIEBEL

LATE HOUR REACTION SEES STOCKS SLUMP

Several Shares Lose 1 to 6 Points in Apparently Technical Break.

SALES VOLUME SMALL

New York, Sept. 3 (A.P.).—The stock market again served notice today that it was not to be hurried into an advance.

Prices moved inconclusively until the last half hour when a reacton set in that carried through to the close, bringing losses of 1 to 6 points in a wide assortment of shares. Trading, however, was in small volume.

The break appeared to be technical, for the market had been rising without serious interruption for nearly three weeks and therefore entitled to a corrective move in the other direction. As measured by the average of 90 issues, stocks lost 1.7 ponts.

Despite a rather long list of dividend reductions headed by Kennecott's second cut of the year, the day's news was reasonably favorable. Iron Age reported improvement in steel ingot production for the third successive week and the weekly car loading statistics revealed a gain over the previous week. One chain store system announced an increase in August sales. Petroleum production again declined.

The bond market resumed its advance, led by the rails whose average price attained a new high for the year. Although the demand for secondary issues has not yet become pronounced, there are signs that funds are beginning to flow into these securities, a move that normally would represent the passing of another milestone on the road to financial reconstruction.

Rail Prices Change Little.

Stocks groped hesitantly for a footing during most of the day and the market's favorites generally held to changes of about a point until the late selling, which started in the farm implement, amusement and utility groups, spreading eventually to the specialties and industrials. Rails were little affected by the day's movements.

The heavy undertone of the earlier hours was replaced by a mild bullish demonstration early in the afternoon Bethlehem Steel and United Aircraft, rallying 3 and 2 points, respectively, were prominent in this advance which eliminated the moderate losses of the morning. Bethlehem held two-thirds of its gain, but United Aircraft retained only a fraction at the close.

One of the significant statements in the Iron Age Weekly Review was the assertion that although gains in ingot output had been slight, they had, nevertheless, encouraged independent sheet makers to make "the first determined price stand in more than a year." Also of interest was the report that new inquiries for fabricated steel were the largest since early June.

Speculative commodities were irregular. Wheat closed ⅝ to ⅞ of a cent lower under the influence of bearish Government weather reports and a large movement of Canadian grain. Corn sagged fractionally, but cotton advanced 50 to 75 cents a bale in this market.

Commodity Prices Data.

Bradstreet's monthly report on commodity prices offered some encouragement. The publication said that its index declined only two-tenths of 1 per cent during August, while six groups of staples advanced, six droppped and one was unchanged. The inference was, said the summary, that prices appeared to have reached a point of stability.

The firming of money rates, which had been expected yesterday developed today. Call loans advanced to 2½ per cent after renewing at 2, reflecting bank withdrawals of $35,000,000 and the customary stringency that attends monthly settlements, particularly in September when the demands of the agricultural districts on the money markets begin to be felt. There was no change in the rates for other forms of credit.

Only a few stocks lost as much as 4, 5 or 6 points. These included such volatile shares as Case, Diamond Match, American Tobacco B, Eastman Kodak, Foster-Wheeler and Columbian Carbon. There were declines of 2 to more than 3 in Johns-Manville, duPont, Sears-Roebuck, Westinghouse Electric, Auburn Auto and Standard Gas & Electric, and of about 2 in U. S. Steel, Vanadium Radio, Loew's and New York Central, as well as some of the utilities. General Electric, American Telephone and General Motors lost a point or more.

Foreign exchanges were mixed. Continental currencies showed heaviness, but several of the Latin-Americans showed marked improvement.

Collateral Loans Drop On New York Exchange

New York, Sept. 3 (A.P.).—Collateral loans to members of the New York Stock Exchange decreased $90,849,228 during August to a total of $3,598,633,069 August 29, the New York Stock Exchange reported today.

On August 30 last year the loans totaled $7,881,619,426.

LIVE STOCK MARKETS.

Chicago, Sept. 3 (A.P.) (U. S. Dept. of Agriculture).—HOGS—Receipts, 17,000, including 2,000 direct; good and choice 180-210 pounds average 10 to 25 cents lower; other butchers' weights mostly steady; sows went to 10 cents lower; pigs dull; top, 11.10; bulk good and choice 180-240 poun daverages, 10.90@11.05; light light, good and choice, 140-160 pounds, 10.00@10.85; lightweight, 160-200 pounds, 10.50@11.00; medium weight, 200-250 pounds, 10.65-11.10; heavyweight, 250-350 pounds, 10.00@10.90; packing sows, medium and good, 275-500 pounds, 8.00@9.10; slaughter pigs, good and choice, 100-130 pounds, 8.25@9.65.

CATTLE—Receipts, 12,000; calves, 3,000; active; strong to 25 cents higher; market on light yearlings and light better grade light steer trade active at advance; strictly good and choice heavy steady, others slow, weak; she stock weak, slow, steady to weak; grass fed stock cows selling 6.00 downward dominating; grass fed yearlings, 11.60@12.35. Slaughter cattle and vealers—Steers, good and choice, 600-900 pounds, 10.50@12.75; 900-1,100 pounds, 10.50@12.75; 1,100-1,300 pounds, 10.00@12.50; 1,300-1,500 pounds, 10.00@12.50; common and medium, 600-1,300 pounds, 6.50@10.50. Heifers, good and choice, 550-850 pounds, 10.25@12.25; common and medium, 6.00@10.25. Cows, good and choice, 5.25@8.00; common and medium, 4.25@5.25; low cutter and cutter, 3.00@4.25. Bulls, yearlings excluded, good and choice, beef, 6.00@7.00; cutter to medium, 4.25@6.35. Vealers, milk fed, good and choice, 10.50@12.00; medium, 9.00@10.50; cull and common, 7.50@9.00. Stocker and feeder cattle—Steers, good and choice, 500-1,050 pounds, 7.25@9.00; common and medium, 5.50@7.25.

SHEEP—Receipts, 23,000; market steady to 25 cents lower; decline on lambs; bulk natives to packers, 8.25@8.50; several loads 8.75@9.00 to city butchers; fat ewes, 3.00@4.00; range lambs unsold. Slaughter sheep and lambs—Lambs, 90 pounds down, good and choice, 8.00@9.10; medium, 6.50@8.00; all weights, common, 4.50@6.50. Ewes, 90-150 pounds, medium to choice, 2.50@4.25; all weights, cull and common, 1.50@3.00. Feeding lambs—60-75 pounds, good and choice, 6.75@7.60.

New York, Sept. 3 (A.P.).—CATTLE—Receipts, 400; irregular; medium steers, 8.25; State bulls, 4.25@6.25; cows, 2.50@7.00.

VEALERS AND CALVES — Receipts, 1,440; irregular. Vealers—Good to choice, 12.00@14.00; medium, 8.50@11.50; culls and common, 6.50@8.00. Calves—Medium to good, 6.00@8.50.

SHEEP AND LAMBS—Receipts, 4,080; steady. Sheep—Ewes, medium to good, 3.00@4.00; culls and common, 1.50@2.50. Lambs—Good to choice, 9.00@10.00; medium, 7.00@8.50; common, 6.00@6.50.

HOGS—Receipts, 3,450; 140-200 pounds, 11.00@11.50.

NEW YORK STOCK EXCHANGE TRANSACTIONS OF YESTERDAY

Sales in hundreds.		High	Low	Last	Chg.	Bid
	A					
1	Abitibi P & P	22	22	22		21¾
1	Abiti P & P, pf (6)	75	73	75	+1	73
15	Adams Exp (1.60)	27	26¾	26¾	−⅜	26⅝
1	Adams Millis (2)	26½	26½	26½	−½	26
1	Addressog (1½)	32	32	32	+½	31⅞
22	Air Reduc (3)	124¾	123⅛	124½	−½	123
6	Air Way E Ap (2½)	18⅛	17¼	17¼	−½	17
10	Ajax Rub	1⅛	1	1		1
26	Alaska Jun	5⅞	5⅜	5⅞	+¼	5½
2	APW Pap	10¼	10¼	10¼		9⅛
21	Alleghany	22¾	22⅛	22⅛	−¾	22⅛
29	Al Chem & Dye (6)	278½	274	274	−4	270
1	Al Ch & Dy. pf (7)	126	126	126	+1	124¾
24	Allis Ch Mfg (3)	56¼	54⅞	55	−1¼	54¾
6	Amerada (2)	24¼	24	24	−¼	23¾
1	Am Agri Chem	5¼	5¼	5¼	−¼	5¼
5	Am Ag Chem. pf	35	35	35	+½	35
1	Am Bank Note (2)	81	81	81	−2½	78½
6	Am Bosch Mag	33½	32½	32½		32½
90	Am Br Shoe. pf (7) AS (z)	121⅞	121⅞	121⅞	+¾	121½
11	Am Brown B E	18¼	17⅝	17⅝	−¾	17⅝
217	Am Can (4)	131¼	129	129	−1⅝	128⅞
10	Am Car & Fdy (6)	52	51	51	−1	50⅛
4	Am Chain (3)	55½	55	55½	+½	55
1	Am Chain, pf (7)	97⅞	97⅞	97⅞	+⅜	97⅞
2	Am Chicle (3b)	44¼	44	44		43½
4	Am Coml Al	15⅝	15¼	15¼	−½	15¼
1	Am Encaus Til (1)	16	16	16	−1⅛	15
247	Am & For Pow	74⅞	71½	71⅞	−2	71⅝
20	Am & For Pow 6% pf AS	99	98¾	98¾	−¼	98
1	Am & F P 7% pf (7)	109	109	109		109
2	Am & F P 2d 7% pf	97¼	97¼	97¼	+1¼	97¼
6	Am Hawaii SS (10b)	14	13½	14		14
2	Am Home Prod (4.20)	61½	61¼	61¼	−⅛	61
4	Am Ice (2)	33½	33¼	33½	+½	33⅛
54	Am Internat (2)	37⅞	36¼	36⅞	−⅞	36⅞
1	Am-La Fra & F	1½	1½	1½		1⅜
10	Am-La Fr pf AS (z)	15¼	15¼	15¼		15
1	Am Loco (4)	45½	45½	45½	+½	43
1	Am Loco pf (7)	92¾	92¾	92¾	−¼	91⅛
16	Am Mach & F n	44	43	43	−1¼	43
3	Am Mach & Met	9⅞	9⅞	9⅞	−¾	9½
5	Am Metal (1.50)	29⅞	29⅛	29⅞	+⅛	29⅛
8	Am Pow & L (1a)	85⅛	83½	83½	−2½	83¼
3	Am P & L 6% pf (6)	103⅞	103⅞	103⅞		103¼
2	Am P & L pf A (3½)	83	83	83	+⅜	82⅝
2	Am P & L pf A stp (5)	86½	86½	86½	+¼	86
23	Am Rad St San (1½)	27½	27	27	−¼	26¾
32	Am Roll Mill (2a)	54½	52½	52½	−¼	52
5	Am Ship & Com	1¾	1¾	1¾	−⅛	1¾
21	Am Smelt & R (4)	69¾	69	69	+⅛	68
6	Am Smelt pf (7)	139¾	139	139	−⅛	137
3	Am Smelt 2d pf (6)	101	101	101		100¾
1	Am Snuff (3)	42	42	42		41
30	Am Snuff pf (6) AS (z)	104	103⅛	103⅛	+⅛	104
6	Am Steel Fdrs (3)	38	37⅞	37⅞		37⅝
2	Am Sugar Ref (5)	54¼	54	54¼		53
1	Am Sugar pf (7)	107	107	107	+3¾	106¼
5	Am Sumat Tob	13	12¼	12½		12¼
53	Am Tel & Tel (9)	214⅞	212½	213¼	−1¾	212¾
16	Am Tob new wi	125	124½	124½	−1	123
1	Am Tob pf (6)	126	126	126	+1¼	128
41	Am Tob B new wi	128½	126	126	−2	128
9	Am Tob B (12b)	256¾	252	252	−5	251½
1	Am Type Fdrs (8)	127	127	127	−3	125
15	Am Wat Wks (1a)	91⅜	89	89	−1⅝	89
5	Am Zinc L & S	9⅞	9¼	9⅞	+⅛	8¾
1	Am Zin L & S pf (6)	61	61	61	−1	61
66	Anaconda (3½)	45½	44⅝	45	−⅛	45
2	Andes Cop (1½)	20½	20½	20½	−⅜	19
7	Archer-Dan M (2)	21½	21	21⅛	−⅜	21
10	Arch-Dan M pf (7) AS (z)	100¼	100¼	100¼	−9½	100¼
2	Arm of Ill A	5⅛	5⅛	5⅛	−⅛	5⅛
1	Arm of Ill B	3	3	3	+⅛	2⅞
1	Arm of Ill pf (7)	59	59	59	+1	57
2	Arnold Const	7⅛	7⅛	7⅛	+⅛	7
1	Asso App Ind	33	33	33	−1	33½
29	Asso Dry Goods (2½)	36½	35½	35½	−½	35½
9	Atch T & S F (10)	220¾	218	220¾	+1¾	219½
7	Atchison pf (5)	106⅜	106¼	106⅜	+⅜	106⅛
24	Atlantic Ref (2b)	33⅞	33¼	33¼	−⅜	33¾
72	Atlas Stores (1a)	33⅝	31¾	32⅞	+½	32¾
59	Auburn Auto (4a)	119¼	115¼	116¾	−2¾	116
1	Autosales	3	3	3		2¾
6	Auto Strop Razor A (3)	71⅞	68¾	71⅞	−½	71
30	Aviation Corp	6¼	6	6	−⅛	6
85	Baldwin Loco (1¾)	31⅜	30¼	30½	−¾	30½
30	Bald Loco pf (7) AS (z)	108	107	108	+1	108
10	Balt & Ohio (7)	102	101¼	101¼	−1¼	101¼
1	Balt & Ohio pf (4)	82¼	82¼	82¼	−¼	81⅝
30	Bamberger pf (6½) AS (z)	107½	107½	107½		107
13	Bang & Ar (3½)	78⅛	76¼	76¼	−¾	76
20	Bang & Ar pf (7) AS (z)	113	113	113	+1¾	110¼
7	Barnsdall A (2)	22⅞	22⅛	22⅛	−¼	22⅛
7	Beatrice Cr (4)	86¼	85¾	85⅜	−1¼	85¼
1	Beatrice Cr pf (7)	107	107	107	+1½	106
7	Beech-Nut P (3)	59	59	59	+1	58
20	Bendix Aviat (2)	31⅞	31⅛	31¼		31
26	Best & Co (2)	48⅝	47⅝	48⅝	+⅛	48¼
350	Bethlehem St (6)	88	84⅝	87	+2¼	86⅞
80	Bloomingd pf (7) AS (z)	100	99	100	+1	100
17	Bohn Alum (1.50)	28¼	26	27¼	+1½	27
2	Booth Fish	3	2¾	2¾		2¾
68	Borden (3)	79½	77⅞	77⅞	−1⅛	77⅝
8	Borg-Warner (3)	29⅞	29½	29½		29
1	Botany C M A	1⅞	1⅞	1⅞	−1⅛	2
131	Briggs Mfg	21⅛	20⅛	20¼	−½	20¼
33	Brockway Mot	19⅞	19¼	19⅞	+⅜	19¾
4	Bklyn-Man Tr (4)	66⅞	66½	66¾	+¾	66½
3	Bklyn Union Gas (5)	127	126	126	−3	128
1	Brunswick Balke	16⅛	16⅛	16⅛		18
1	Bruns T & Ry	10⅜	10⅜	10⅜	+⅛	9¾
2	Bucyrus-Erie (1)	22⅞	22⅛	22⅛	−¼	22
2	Bucy-Erie cvt pf (2½)	36⅜	36¼	36⅜	+⅞	35¾
1	Budd Mfg (1)	8½	8½	8½	−⅛	8½
10	Budd Mfg pf AS	60	60	60	−5	
13	Budd Wheel (1)	11¾	11	11½	+⅝	11½
35	Bullard Co (1.60)	27½	26	26	−2⅜	25⅞
2	Burns Bros B	23⅝	23½	23⅝	−¼	22¾
200	Burns Bros pf (7) AS (z)	97½	97½	97½	+2½	95¼
11	Burr Ad Mach (1)	35⅛	34⅛	34⅛	+⅛	34
90	Bush Term 7% deb(7)AS(z)	109	107½	109	+2	107½
2	Butterick	16½	16½	16½	−½	15½
54	Byers Co	76⅝	73⅛	73⅛	−2⅝	73
	C					
1	Callahan Z Ld	1	1	1		1
6	Calumet & Ariz (2)	49	48½	49	+¼	48⅝
4	Calumet & Hec (1½h)	13⅜	13	13⅛	−¼	13
1	Campbell Wy (2)	18¼	18¼	18¼	+¼	18
7	Canada D G Ale (5)	64⅝	64	64	−⅝	63½
3	Canadian Pac (10)	182⅛	181¼	181¼	+1½	180⅛
11	Canad Pacific n	45½	45	45		44¾
2	Cannon Mills (1.60)	22	21½	22	+½	22
1	Cap Admin A	18⅞	18⅞	18⅞	−⅝	18½
144	Case (J I) (6)	188¾	181½	193	−6¼	182½
10	Caterpil Trac (3¼b)	57	55⅝	55⅝	−1⅛	55⅝
36	Celotex Co	13⅞	12⅝	13¼	−⅝	13
2	Central Ag (1½)	24¾	24¾	24¾		24½
11	Cerro de Pas (6)	43½	42¾	43	−¾	42¾
9	Checker Cab (4.20)	26	24½	25⅛	+1⅝	25⅛
61	Ches & Ohio new (2½)	49⅜	48½	48½	−⅞	48½
2	Chic & Alton	3⅝	3¼	3¼	−⅜	3¼
3	Chic & Alt pf	3¼	2⅞	3¼	+⅛	2¾
2	Chic Gt West	10¼	10¼	10¼	−¼	10
2	Chic Gt West pf	37⅛	36½	37⅛	−¼	37
3	Chi, M, St P & P	15	14⅞	14⅞	−⅛	14⅞
12	Chi, M, St P & P pf	23	22½	22½	−1	22½
1	Chi Pneu T	16	16	16	−1⅛	16
1	Chi, Rock Is & P (7)	100	100	100	+1	99
1	C, R Is & P 7% pf (7)	107½	107½	107½		107½
20	Chi Yell Cab (3) AS (z)	26½	26½	26½	+1	25
3	Chick Cot Oil	17	17	17	−⅛	16½
7	Childs Co (2.40)	56⅜	55⅜	55⅜	−1¼	55¼
93	Chrysler (3)	28¼	27½	27½	−⅝	27½
20	City I & F pf (6½) AS (z)	82	82	82		80
9	City Stores (½)	7½	7	7⅛	+⅜	7
6	Coca Cola (6)	179¼	178	178	−1	178
2	Coco Cola A (3)	52	52	52		52
1	Colgate Palm pf (6)	102½	102½	102½		102½
1	Coll & Aik	21¾	21¾	21¾	−½	21½
1	Col Beacon	14⅛	14⅛	14⅛		14⅛
8	Col Fuel & Ir (2)	50⅝	49	49	−1⅝	48
66	Colum G & E (2)	60⅜	59⅛	59⅛	−1⅜	59
108	Colum Graph (.28)	17¾	16¾	16¾	−⅞	16⅝
13	Colum Carb (6b)	137½	135	135	−4	134
3	Coml Credit (2)	25⅜	25⅛	25⅛		25
2	Com Cred A (3)	38	38	38	−½	37½
15	Com Invest Tr (1.60a)	36	35	35	−½	34½
1	Com Inv Tr cv pf (6k)	84	84	84	+1½	82½
322	Coml Solv (1)	27⅜	26¼	26½	−¾	26¼
47	Commonwealth So (.60)	14⅛	13⅞	14	+⅛	13⅞
2	Com'wealth So pf (6)	101⅞	101⅞	101⅞	+⅛	101½
12	Congoleum Na	12⅜	12⅛	12⅛	+⅜	12
1	Congress Cig (4)	26	26	26		25
120	Cons Cig 6½% p(6½) AS(z)	70¼	70	70¼	+¼	70⅛
1	Cons Film (2)	18	18	18	−¾	17½
1	Cons Film pf (2)	20	20	20		19¾
114	Consol Gas (4)	108½	106½	107	−1¼	107
1	Consol Gas pf (5)	104	104	104	+⅛	103⅝
2	Cons R R Cu pf (6)	54	54	54		53
1	Consol Text	⅞	⅞	⅞		⅞
3	Container A (1.20)	16¼	16⅛	16⅛	−⅛	15½
15	Container B	6	4½	6	+1⅜	5⅞
89	Cont Baking A	29	26⅜	26⅜	−⅜	26⅜
56	Cont Bak B	4½	4	4⅛	+¼	4
12	Cont Baking pf (8)	80⅛	79¾	80	+1	79
14	Cont Can (2½)	56⅜	56⅛	56⅛	−⅞	56
5	Cont Diam Fib (2)	17½	17	17¼		16¾
2	Cont Ins (2.40)	58	57½	57½	−¼	57⅜
2	Cont Mot	3⅞	3¾	3⅞	+⅛	3¾
27	Contl Oil Del	19½	19¼	19¼	−¼	19⅛
7	Corn Prod (4½b)	93	92⅜	92⅜	−1⅜	92½
47	Contl Shares (1)	20¼	19⅝	19⅞	−⅜	19¾
10	Coty	17⅜	15¾	17		17
2	Cream of Wh (2½b)	31½	31½	31½	−½	30¾
12	Crosley Rad	18¼	17	17	−1⅞	17
6	Crown Cork (2.40a)	48⅜	48⅜	48⅜		47½
3	Crown Zeller (1)	12¾	12⅝	12⅝	+⅛	12
10	Crucible Stl pf (7) AS (z)	113	113	113	+1	112
35	Cuba Cane pr	3	2⅞	3	+½	2⅞
1	Cuba Co	13½	13½	13½	−⅝	12½
20	Cuban Am S pf AS (z)	34	34	34		33¾
1	Cudahy Pack (4)	40¼	40¼	40¼	−½	40
2	Curtis Pub (6½b)	115	114	114	+2	111
3	Curtis Pub pf (7)	119¾	119¾	119¾	−¼	118¾
48	Curtiss Wright	6¾	6½	6⅝	−⅛	6⅝
20	Curtiss Wr "A"	8⅝	8¼	8¼	−⅛	8⅞
8	Cutler Ham (3½)	63	61¾	61¾	−1	61
	D					
10	Davison Chem	27⅝	26¾	26¾	−¾	26½
3	Del & Hud (9)	171	170	171		168
2	Del Lack & W (6)	116¾	116¼	116¾	+2	118
1	Diamond Mat (8) (z)	240	240	240	−5¾	240
38	Dome Mines (1)	8½	8⅛	8⅛		8⅜
28	Drug Inc (4)	82⅞	81¼	81¼	−¾	81
120	Duplan S pf (8) AS (z)	105	104⅞	104⅞	−¼	105
103	Du Pont de Nem (4)	120⅝	116⅝	116⅝	−3⅜	117
2	Du Pont deb (6)	119¾	119¾	119¾	+1	119¾
	E					
27	Eastman Kod (8b)	219½	213½	213½	−4½	213
1	Eaton Ax & S (3)	23⅝	23⅝	23⅝	−⅜	23¾
121	Elec Auto L (6)	70⅜	66⅞	67⅞	−⅜	66⅞
5	Elec Boat	4½	4⅜	4⅜	+⅛	4¼
121	El Pow & Lgt (1)	72⅞	70	70¼	−2	70⅛
1	Elec P & Lt pf (7)	110	110	110	+⅞	109
4	El P & Lt pf (6)	100¼	100	100	+¼	100
6	Elec Storage Batt (5)	69⅛	69	69	+¾	67½
1	Endicott John (5)	48	48	48		48
1	Endicott John pf (7)	112¼	112¼	112¼	+¼	111½
1	Eng P S 5½% pf (5½)	101	101	101		101
6	Erie R R	42	41⅝	41⅝	−¾	41½
1	Eureka Vac Cl	10½	10½	10½	−½	10¼
10	Exchange Buff (1½) AS (z)	25	25	25		24
	F					
10	Fairbanks pf AS (z)	14¾	14¾	14¾	+¼	14
1	Fairbanks Mor (3)	38	38	38		37½
1	Federal Wat S (2.40k)	34⅛	34⅛	34⅛		33⅞
2	Firestone T & R (1.60)	20⅜	20⅜	20⅜	−⅜	20⅜
2	Firestone T & R pf (6)	72⅛	72	72⅛		71⅝
36	Fisk Rubber	1⅞	1¾	1⅞		1¾
140	Fisk R 1st pf AS (z)	5⅜	5⅛	5⅛	−⅛	5¼
2	Florsheim Sh A (3)	43	43	43		42¾
65	Foster Wheel (2)	92⅞	89⅛	89⅛	−4¼	89
12	Fourth N Inv	34⅛	32¼	32⅜	−1⅝	32⅜
271	Fox Film A (4)	51½	48⅞	50⅛	−1⅝	50
15	Freeport Tex (5b)	44⅝	44	44	−1	43⅞
20	Fuller pr pf (7.94b) AS (z)	89⅜	89⅜	89⅜	−¼	89⅜
20	Fuller 2d pf (6.74b) AS (z)	79½	74	79½	−4½	73
	G					
1	Gardner Mot	2⅛	2⅛	2⅛	+⅛	2⅛
24	Gen Am Invest	9¼	8¾	9¼	+⅛	9
21	Gen Am Tank (4a)	87¼	86⅝	86⅞		86½
8	Gen Asphalt (4)	42	40⅞	41⅛	−1	41¼
10	Gen Bak pf (8) AS (z)	111	111	111		106
2	Gen Bronze (1)	20⅞	20⅞	20⅞	−¼	20½
3	Gen Cable	15	15	15		15
408	Gen Elec (1.60)	73½	71⅛	71½	−1	71⅝
5	Gen Elec spl (.60)	12	12	12		11⅞
71	Gen Foods (3)	58	57½	57½	−¾	57¼
21	Gen G & El A (.30k)	9⅛	9	9	−¼	9
1	Gen G & El cv pf (6)	77⅛	77⅛	77⅛	+¼	76½
3	Gen Ital Ed (2.82h)	35	35	35	−¼	34⅞
5	Gen Mills (3)	46⅜	45⅝	46⅜	+⅜	45⅝

Sales in hundreds.		High	Low	Last	Chg.	Bid
1	Gen Mills, pf (6)	91½	91½	91½	+½	91
843	Gen Mot (3)	46⅛	45¼	45¼	−⅞	45¼
9	Gen Mot 5% pf (5)	98½	98⅜	98½	+⅛	98¼
3	Gen Pub Serv (6j)	36	36	36		35
7	Gen Real & Ut	11	11	11		10¾
1	Gen Real & U, pf (6k)	83¼	83¼	83¼	−½	83
23	Gen Refract (4¾b)	75⅞	74½	74½		74½
125	Gen Theater Eq	37⅛	35⅞	36		35⅞
106	Gillette Saf R (5)	66½	64⅜	65	−¾	65
2	Gimbel Bros	11⅛	11⅛	11⅛		11⅛
32	Glidden Co (1.20)	17⅜	16⅞	17	−⅜	17
19	Gobel Adolph	9⅛	8⅞	9⅛	−⅛	9¼
39	Gold Dust (2½)	42¼	41	41⅛	+⅞	41⅛
1	Gold Dust, pf (6)	110	110	110	−1⅛	110
14	Goodrich	23	22⅜	22⅜		22¼
1	Goodrich, pf (7)	85	85	85		85
23	Goodyear T (5)	53½	52⅛	52½	−⅞	52¼
2	Goody T 1st pf (7)	94	94	94	+1⅜	94
4	Goth Silk H	11⅜	11⅛	11⅜	−⅛	11½
1	Granby Con M (3)	22¾	22¾	22¾		22¼
1	Grand Stl St (1)	38½	38⅛	38⅛		36¾
3	Grand Union	16	15⅝	15⅝	−½	15⅛
4	Gran Un. pf (3)	42	42	42	−½	41¼
1	Granite C St (4)	33	33	33		32½
37	Grant (W T) (1)	34⅞	33	34	+⅞	33¾
5	Gt No Ry. pf (5)	78½	78	78½	−⅜	78½
3	Gt Nor Ir Ore ctf (¾)	20⅞	20⅞	20⅞	+¼	20⅜
2	Gt West Sug (1.40)	18	18	18		18⅛
10	Gt West Sug. pf (7) AS (z)	115½	115½	115½	−⅛	116
24	Grigsby Grunow	14⅛	14¼	14¼	−⅛	14⅛
1	Gulf St Steel (4)	37	37	37	+1⅛	36
	H					
30	Hack Water (1½) AS (z)	35	35	35		34½
9	Hahn Dept St	16¾	16⅛	16⅛		16
4	Hahn D St pf (6½)	81¾	81½	81¾	+1¼	81¾
1	Hamilton Watch (1.80)	42¾	42¾	42¾	+¼	42¼
8	Hartman B	10	9½	9½	+¼	9¼
30	Hav El Ry pf (6) AS (z)	49	49	49	+1	48½
4	Hayes Body	7	7	7		6¾
1	Helme (G W) (5)	84	84	84	−1	83¼
1	Hercules Mot (1.80)	25½	25½	25½		25
1	Hershey Choc (5)	97¾	97¼	97¼	−1⅜	97
7	Holland F (2.50k)	34	32⅞	34	+¼	34
15	Houd-Her B (1.20)	8½	8	8	+½	7¾
1	Household F pf (4)	65½	65½	65½	+½	65
32	Houston Oil (10%j)	76⅞	74⅞	75	−1¼	74⅞
3	Howe Sound (4)	29	29	29		29
3	Hudson & Man (3½)	48¼	48	48¼		47½
15	Hudson Motor (3)	30¼	29½	29½	−1	29⅛
4	Hupp Motor (2)	13⅛	13⅛	13⅛		13⅛
	I					
3	Illinois Cent (7)	113⅞	113⅝	113⅝	+¼	113¼
1	Illinois Cent pf (6)	119¼	119¼	119¼	+¼	117
300	Indep O & G (2)	25½	24¾	25⅛	+⅛	25
5	Ind Motorcycle	5⅜	5	5	−¼	5
50	Ind Motorcy. pf AS (z)	30	30	30		22½
15	Indian Refn	11¼	11	11⅛	+⅛	10⅞
1	Inland Steel (4)	76½	76½	76½	+½	76⅛
2	Insuransh (Del) (.45)	11¼	10¾	10¾	−⅛	10⅝
2	Intercon Rub	2⅞	2⅞	2⅞		2¾
2	Int Agr pr pf (7)	63¾	63	63¼	+¼	61½
5	Int Bus Mach (6a)	181½	180⅛	181½	+¼	180½
1	Int Carrier Ltd (¼)	13⅛	13⅛	13⅛		12⅝
3	Int Cement (4)	65½	65	65½	−⅛	65
14	Int Comb E	5⅞	5½	5⅝	−⅛	5⅝
10	Int Harvest (2½)	80½	78½	79½	−1½	79½
1	Int Harvest pf (7)	142¾	142¾	142¾	−¼	142½
15	Int Hydro Elec A (2k)	37½	36¾	36¾	−⅝	36⅞
3	Int Match ptc pf (4)	79½	79	79½	+⅝	79⅛
949	Int Nick Can (1)	25⅛	24¾	24¾	+⅛	24⅞
2	Int Pap & P B	10⅛	10⅛	10⅛	−⅛	10
2	Int Pap & P C	8¼	8⅛	8¼		8¼
1	Int Pap & P pf (7)	70	70	70		70½
5	Int Print Ink (3)	29¾	28¼	28¾	−1¼	25
11	Int Salt n (3)	39½	39⅛	39⅛		39⅛
1	Inter Shoe (3)	54½	54⅛	54⅛	+½	54¼
249	Int Tel & Tel (2)	42⅜	40½	41⅛	+½	41⅞
12	Interst Dept St (2)	27	25½	26⅛	−⅜	26
1	Island Crk C (4)	33⅛	33⅛	33⅛	+¼	33
	J					
2	Jewel Tea (3)	50⅜	49¾	50⅜	+⅝	50
65	Johns Manville (3)	95¾	92¼	92⅝	−3⅝	92¼
30	Johns Man pf (7) AS (z)	122⅜	122⅜	122⅜	+⅛	120½
10	Jones & L S pf (7) AS (z)	122¼	122¼	122¼	+¾	121½
	K					
10	Kaufman Dept (1½)	18	18	18		18
1	Kayser (J) (2½)	24½	24½	24½		24½
37	Kelly Spring	3½	3¼	3¼		3¼
80	Kelly Sp 8% pf AS (z)	22	22	22	+1	20¼
1	Kelsey Hay Wh (2)	30	30	30	−⅜	30
52	Kelvinator	16½	15⅞	15⅞	−⅜	15⅞
154	Kennecott (2)	35⅛	33⅞	34⅛	−1	34
1	Kimberly Cl (2½)	51⅜	51⅜	51⅜		50
1	Kolster Rad	2⅞	2⅜	2⅜	−⅛	2¼
5	Kresge (S S) (1.60)	29⅞	29½	29½		29½
20	Kresge (S S) pf (7) AS (z)	114½	114⅜	114½	+2½	112
42	Kreuger & Toll (1.60)	27¼	27	27	−⅜	26¾
25	Kroger Groc (1)	26	25¼	25⅜	+⅛	25⅜
	L					
6	Lambert (8)	93⅝	92½	93	+⅞	92¼
4	Lehman Corp (3)	75	75	75	+½	75
3	Lehn & Fink (3)	27⅛	27	27⅛	+⅛	27
1	Libbey O Ford Gl (1)	18⅝	18½	18½	+½	18¼
28	Liggett & Myers B (5b)	101⅛	99	99¾	−2	99⅛
1	Lima Loco	25¼	25¼	25¼	−¼	24
2	Liquid Carb (4)	70¼	70	70¼	−1	70
72	Loew's (3)	78⅞	76⅜	76½	−2⅞	76¼
2	Loew's pf (6½)	107¼	106⅜	106⅜	−⅜	106⅝
2	Loew's pf xw (6½)	97½	96¼	96¼	−¼	95⅝
15	Loft	4⅞	4⅜	4⅝		4⅝
14	Loose Wil Bis (2.80b)	61⅝	60¼	60¼	−¾	60
38	Lorillard (P)	23⅜	22½	22½	−⅝	22⅝
10	Louisiana Oil	9⅛	9	9⅛	+⅛	9⅛
50	Louis Oil pf (6½) AS (z)	90	88	90	+1	80¾
3	Louis G & E A (1¾)	38½	37⅝	37⅝	−1⅝	37½
4	Louisv & Nash (7)	120	119¾	120	+1	119¼
28	Ludlum Steel (2)	23⅞	22	22	−1⅜	22
1	Ludlum St pf (6½)	72	72	72	−6⅞	65
	M					
12	Mack Trucks (6)	60⅛	59⅝	59⅝	−¼	59⅝
8	Macy (R H) (3b)	129¼	128	128	−1⅜	127
1	Mad Sq Gar (1½)	11⅛	11⅛	11⅛		11⅛
2	Magma Cop (4)	30⅝	30⅝	30⅝		30⅛
1	Mallinson	7	7	7		6⅝
2	Manh El mod gtd (5l)	31⅜	31⅜	31⅜		30½
1	Manh Shirt (1)	14	13⅝	13⅝		13¼
1	Maracaibo Oil	4½	4½	4½		4½
28	Mar Midland (1.20)	31	30	30½		30½
2	Marlin Rock (3¾b)	33½	32¼	33¼	−1⅜	32
1	Marmon Mot	10	10	10		9⅝
4	Marsh Field (2½)	39⅛	39⅛	39⅛		39
1	Martin Parry	4	4	4		
4	Math Alkali (2)	42	41	41	−1½	41⅝
1	May Dept St (2a)	44¼	44	44¼	+¼	43⅝
34	McKeesport T (4½b)	85¼	83⅝	83⅝	−1	83⅝
1	McKess & Rob (1)	17⅜	17⅜	17⅜		17
4	McKess & Rob pf (3½)	41½	40⅜	41½	+2½	41
5	McLellan St	17¼	17	17		16¾
29	Mexican Seab Oil	22	21½	21⅝		21⅝
3	Miami Cop (1½)	14⅝	14⅜	14⅝		14⅛
1	Mich Steel rts	1	1	1		1
13	Mid-Cont Pet (2)	23⅝	23	23		23
1	Mid St Oil ctf	1	1	1		⅞
2	Midland Steel (3)	32½	32½	32½	+⅛	32¼
2	Minn Mol Imp	12	11⅝	12	+⅛	11⅞
3	Mo. Kan. T (2)	41⅝	41⅜	41⅜	−1⅛	41⅛
1	M. K. T. pf (7)	97½	97½	97½	−¾	97⅛
1	Mo Pac	66	66	66		65½
28	Monsanto Ch (1¼a)	47⅜	46½	46⅞	−1⅛	46⅜
105	Montgom Ward (3)	37¼	34½	35	−1⅜	34⅞
2	Morrell & Co (4.40)	58	57	58		57
10	Mother Lode (.20)	1⅛	1	1		1
1	Moto Met Gau	3½	3½	3½		3½
11	Murray Corp (2¾j)	16⅛	15⅛	16	+½	15½
	N					
14	Nash Motors (4)	34⅞	33⅝	34		34
20	Nash, Ch & St L (5) AS (z)	95	95	95		92½
1	Nat Acme (1½)	13½	13⅛	13⅜	−⅛	13
32	Nat Bell Hess	9⅜	9⅛	9⅛	−⅜	9
6	Nat Biscuit (2.80)	83½	83⅛	83⅜		83
1	Nat Biscuit, pf (7)	147⅜	147⅜	147⅜		146⅛
203	Nat Cash R. A (4b)	49⅜	47	47	−⅞	47
44	Nat Dairy Pr (2a) XD	54⅜	54	54¼	−¼	54⅛
51	Nat Pow & Lgt (1)	47¼	46	46	−1¼	46
1	Nat Distill (2)	31	31	31		30½
3	Nat Ry Mex 2 pf	1⅛	1	1		⅞
4	Nat Steel (2)	53⅜	52½	52½	−1⅜	52½
3	Nat Supply (5)	105	105	105	−¾	105
20	Nat Sup. pf (7) AS (z)	109	109	109		108¼
2	Nat Surety (5)	75⅛	75	75⅛		74½
8	National Tea (2)	24⅝	23½	23½	−1¼	23½
33	Nev Con Cop (1)	14⅜	13½	14	+¼	13¾
2	Newton Steel (2)	31½	29¾	29¾	−2¼	29½
9	N Y Central (8)	163	161¼	161¼	−2½	161
20	N Y & Harlem (5) AS (z)	194	194	194	+4	184
5	N Y Investors (1.20)	19½	19½	19½		19
1	N Y, N H & H (6)	106⅛	106⅛	106⅛	−⅞	105⅛
50	N Y State Ry pf AS (z)	¾	¾	¾		⅝
60	N Y Steam $7 pf (7) AS (z)	115½	115½	115¼	+¼	115
10	N Y Steam $6 pf (6) AS(z)	106½	106½	106½	+1¾	105¼
3	Norfolk & W (10)	224	224	224	−1	222¼
70	North Amer (10%j)	107⅛	105¾	106	−1⅛	105½
2	North Am pf (3)	56¼	56¼	56¼	−⅜	55¾
24	Nor Am Aviat	9¼	9	9¼	+¼	9
2	Northern Pac (5)	75	75	75	−⅞	73
	O					
39	Ohio Oil Co (2)	30⅝	30¼	30¼	−¼	30⅛
1	Oil Well Sup	23½	23½	23½	−¼	22⅝
80	Oil Well S pf (7) AS (z)	104⅜	104⅜	104⅜	−⅜	104¼
3	Oliver Farm	12½	12⅛	12⅛	−⅜	12
7	Oliver F cvt par (3)	18⅜	17⅜	17⅜	−1¼	17½
2	Oliver F pr pf (6)	68¼	68	68	−⅛	65
3	Otis Elev (2½)	70¼	69⅜	70¼	+¼	67½
10	Otis Elec pf (6) AS (z)	127¼	127¼	127¼	+¼	127¼
4	Owens Ill Gl (3)	46½	46	46½	+½	46⅛
	P					
1	Pacific Coast	9	9	9		8
10	Pac Coast 1st pf AS (z)	19	19	19	+5	17
4	Pacific G & E (2)	57½	57	57½		57
6	Pacific Light (3)	78¼	77½	77½	−1½	76¼
130	Pac T & T (7) AS (z)	141	140	140	−1	138½
68	Packard Mot (1)	13	12⅞	12⅞		12¾
94	Param Publix (4)	61⅝	60⅛	60⅛	−1⅜	60⅛
2	Park & Til (3a)	13½	13½	13½		12¾
1	Park Utah	1⅞	1⅞	1⅞	−⅛	1⅞
10	Parmelee Tr (.60)	8¾	8	8	+½	7⅞
5	Pathe Exch	4⅝	4½	4½	−⅛	4½
1	Pathe Exch A	10	10	10	−⅝	9½
1	Patino Min	16½	16½	16½		16¼
3	Peerless Mot	4⅞	4½	4⅝	−¼	4½
4	Penick & Ford (1)	41¼	40⅜	40⅜	−½	40⅜
3	Penney (J C) (3)	54	54	54		53½
1	Penney pf (6)	99⅜	99⅜	99⅜	−⅝	99¼
5	Penn Dix pf A	45	43½	43½	−6½	43½
25	Penn R R (4)	74¼	73	73	−1	73
14	Pete Corp (1½)	18⅛	18	18	−¼	18
4	Phelps Dodge (3)	30⅜	30¼	30¼	−¼	30
3	Phila Co 6% pf (3)	55½	55	55½	+¼	55
41	Phila R C & I	18	17⅛	17¼	−½	17
5	Philip Morris (1)	11½	11¼	11½	+⅛	11⅛
1	Phillips Jones	17	17	17		16
308	Phillips Pet (2)	34	33	34		33⅞
1	Pierce-Ar pf (6)	73	73	73	+3	70
3	Pierce Oil	1⅛	1	1	−⅛	1
2	Pierce Pet	4⅝	4⅝	4⅝		4⅝
3	Pills Flour (2)	32½	32½	32½		32½
10	Pirelli (3.14h)	40¼	39⅞	39⅞		39¾
2	Pitt Scr & B (1.40)	18	18	18		18
3	Poor & Co (2)	25	24½	25		24½
8	Porto R Am T A (3½)	25½	25	25	−⅜	24½
14	Porto R Am T B	9⅜	9⅛	9⅛	+⅛	9
1	Post T & C 7% pf (7)	87½	87	87½	−2½	87
3	Prair Oil & G (2)	35	34⅞	35	+⅛	34⅜
3	Prair Pipe L (5b)	45	44⅜	44⅜	−¼	44½
4	Pressed St Car	7	6⅞	6⅞		6¾
15	Proctor & Gam (2.40)	75⅜	74⅜	74⅜	−⅜	74½
29	Pub Ser N J (3.40)	93½	92	92⅜	−¾	92
8	Pub Ser N J 5% pf (5)	96	96	96		95⅜
1	Punta Al Sug	1⅜	1⅜	1⅜		1⅜
10	Pure Oil (1½)	20	19⅞	20	+⅛	19⅞
60	Pure Oil pf (8) AS (z)	112⅞	112⅞	112⅞	+⅛	112½
14	Purity Bak (4)	66	65	65	+1	64⅞
	R					
1353	Radio	40⅞	39	39	−2⅛	39
391	Radio pf (3½)	36¼	34½	35	−1	35
3	Raybestos-Man (2.80)	31⅞	31	31		31
3	Reading Co (4)	109⅛	109⅛	109⅛	−1¼	108
6	Real Silk (5)	44	43½	43⅝	−¾	43
42	Reming Rand (1.60)	29⅜	28½	28½	−⅜	28½
2	Reming R 1st pf (7)	98	98	98	+2	96½
6	Reo Motor (.80)	11½	11	11⅛	−⅛	11
28	Repub Steel (4)	36⅛	35	35⅛	−1⅛	35⅛
1	Reynolds Met (2)	24	24	24	−⅜	24
1	Reynolds Sp	3⅜	3⅜	3⅜		3¼
23	Rey Tob B (3)	52¼	51½	51½	−⅜	51½
20	Rich Oil Cal (2)	15⅛	14⅞	15	−½	14⅞
49	Rio Grande Oil (2)	16⅛	15⅜	16	+⅛	15⅞
8	Rossia Ins (2.20)	32⅛	31½	31½	−½	31¼
6	Royal Dutch sh (3.2165)	49⅛	49	49⅛	−½	48⅝
	S					
5	Safeway St (5k)	69⅞	68⅞	69½	−1⅛	68½
7	St Jos Lead (3b)	40⅜	40	40⅜	−¼	40
1	St L San Fr (8)	90⅛	90⅛	90⅛	−1¾	89
1	St L San Fr pf (6)	94¼	94¼	94¼		94¼

Sales in hundreds.		High	Low	Last	Chg.	Bid
19	St L South	69⅛	68⅜	69⅜	+½	69
1	Savage Arms (2)	20⅝	20⅝	20⅝	+⅜	19½
9	Schulte Ret	7½	7	7	−½	7
5	Seaboard Air	5⅝	5	5¼	+⅛	5⅛
54	Sears Roebuck (2½a)	75	71¾	71¾	−3¼	71½
12	Servel Inc	7	6⅞	6⅞		6½
12	Sharon St H (1)	19	17⅞	19	+1⅛	19
1	Shattuck (F G) (1)	37⅛	37⅛	37⅛	−¼	36¾
60	Shell Tr & Tr (2.423h) AS (z)	42¼	42¼	42¼	+¼	42⅛
10	Shell Union	15	14⅞	14⅞		14⅞
4	Shubert Thea	18⅛	18	18	−½	17⅞
31	Simmons	26¼	25	25⅜	−⅝	25½
2	Simms Pet (1.60)	18½	18½	18½		18½
58	Sinclair Con (2)	21⅝	21¼	21¼	−¼	21⅛
1	Sinclair Con pf (8)	110⅝	110⅝	110⅝	+⅛	110⅝
14	Skelly Oil (2)	27⅜	27⅜	27⅜		27¼
1	Snid Pack pf	19	19	19	+¾	18
3	Southern Pac (6)	116	116	116		115½
8	Southern Rail (8)	85⅜	85¼	85⅜	−⅛	85¼
2	Southern Ry pf (5)	91½	91½	91½	+¼	91½
2	So Ry M & O ctf (4)	116	115½	115½	+5½	105
15	Sparks With (1)	22⅜	21½	21½	−½	21½
80	Spear & Co AS (z)	5	5	5	−⅛	5
1	Spencer Kell (.80)	16	16	16	−½	15½
2	Spicer Mfg	16⅛	16⅛	16⅛		16⅛
46	Stand Brands (1½)	20⅝	20¼	20¼	−⅜	20⅜
87	St G & El (3½)	106⅜	103¼	103⅜	−3⅜	103¼
3	Stand O & E pf (4)	66⅜	66⅛	66⅛	−¼	65⅛
1	St Invest	7	7	7		6⅝
3	St Oil Ex pf (5)	103⅜	103⅜	103⅜	+¼	103½
16	St Oil Calif (2½)	50½	50⅜	50½	−¼	50½
2	St Oil Kan (2)	30	30	30	−½	29⅞
134	St Oil N J (2b)	69⅜	68⅛	68⅜	−⅞	68⅜
27	St Oil N Y (1.60)	31⅛	31	31	−⅛	30⅞
2	Starrett (L S) (2¼b)	36¼	35½	35½	−¾	34¾
4	Sterl Sec A	11½	11⅛	11⅛		10⅞
2	Sterl Sec cv pf (3)	39	39	39		37½
13	Stewart Warn (2)	26⅞	26¼	26½		26⅛
20	Stone & Web (4)	80	78¼	78¾	−⅜	78¾
9	Studebaker (3)	31½	30	30	−1⅝	30
10	Studebaker pf (7) AS (z)	122	122	122		122
20	Sun Oil pf (6) AS (z)	106⅞	106⅞	106⅞	+⅝	106½
1	Superheater (2½)	43¼	43¼	43¼	−¼	42¼
6	Superior Oil	2⅜	2⅜	2⅜		2⅜
2	Symington A	9¼	9	9¼	+⅛	9
	T					
2	Telautograph (1.35b)	18½	18¼	18¼	−½	18⅛
1	Tenn Cop & Ch (1)	11¼	11¼	11¼	−⅛	11
13	Texas Corp (3)	51⅞	51¼	51⅞	−⅛	51⅝
9	Tex Gulf Sul (4)	59	58½	59	+¼	58½
8	Tex Pac C & O	8⅜	8¼	8¼	+¼	8¼
11	Tex Pac L T	21⅛	20½	20½	−⅛	20⅛
11	Thatcher (1.60)	24¼	23½	23½	−⅛	23⅜
1	Thermoid	11⅜	11⅜	11⅜	+⅛	11⅜
2	Third Ave	11	11	11		11
1	Third Natl Inv (2)	30	30	30	+1	29
3	Thompson Prod (2.40)	21	20¼	20¼		20
21	Tide Wat As (.60)	14¼	13⅞	14	+⅛	14⅛
1	Tide Wat As. pf (6)	84¾	84¾	84¾		84¼
2	Tide Wat Oil, pf (5)	91	91	91	−⅛	91
32	Tob Prod. A (.80)	12½	11⅞	12¼	+⅛	12
2	Tob Pr ctf. Ser A	6⅛	6⅛	6⅛		4⅛
2	Tob Pr ctf. Ser B	6⅛	6⅛	6⅛	+1⅛	3
3	Tob Pr ctf. Ser C	6½	6¼	6½	+1¼	4¾
26	Transamerica (1.60a)	23¼	22¾	23		22⅞
35	Transcont Oil (.30)	17⅛	17⅛	17½	−⅛	17⅛
26	Tri Cont Corp	13⅜	12⅞	13¼	+⅛	13
5	Tri Cont. pf (6)	95	94¾	95		94½
1	Trico Prod (2½)	32	32	32		32
3	Truax Traer (1.60)	13¼	11	11	+⅛	11
80	Twin City. pf (7) AS (z)	63	63	63	−¼	63
	U					
11	Underwood Ell (5)	98	96½	97	+¾	96
156	Union Carbide (2.60)	80¾	78¾	79½	+¾	79⅛
3	Union Oil. Cal (2a)	40⅞	40⅜	40⅞	+⅛	40¾
1	Union Pac (10)	217	217	217	−3	216

Sales in hundreds.		High	Low	Last	Chg.	Bid
2	Union Pac. pf (4)	86½	86	86½	+1⅛	86⅛
2	Un Tank Car (1.60)	25¾	25⅝	25⅝	−⅜	25½
467	Unit Aircraft	61¾	58¾	59⅞	+⅜	59¾
1	Unit Bisc (1.60)	46	46	46	−¼	46
19	Unit Carbon (2)	51½	50⅛	50⅛	−1	50
22	Unit Cigar	7¼	7	7		6¾
247	Unit Corp (½)	34	33	33⅛	−⅞	33
37	Unit Corp. pf (3)	51½	50⅞	51½	+½	51⅛
3	Unit Fruit (4)	89	88½	88½	−1	88
27	Unit G & Im (1.20)	37	36⅜	36⅜	−⅝	36⅜
3	Un G & Im pri pf (5)	102⅜	101⅞	102⅜	+⅛	101⅝
5	U S & For Sec	18⅝	17¼	18⅝	+1⅜	17½
7	U S Ind Al (7b)	70	68½	70	+1⅞	70
1	U S Lea pr pf (7)	83	83	83	−3	83
178	U S Pipe (2)	36½	35¼	35½	+½	35½
1	U S Real & Im (5)	44½	44½	44½	−⅜	44½
31	U S Rubber	21⅛	20⅛	20⅛	−⅜	20⅛
16	U S Rub 1st pf	40⅛	39	39	−⅜	39
2	U S Smelt & R (1)	20	19⅞	20	+¼	19⅞
760	U S Smelt pf (3½)	171¾	168¼	168⅜	−2	168½
22	U S Steel pf (7)	146½	146¼	146½	+⅜	146⅜
1	U S Tobacco (4)	64	64	64	−½	64
40	U S Tob pf (7) AS (z)	140	140	140	+14	140
5	United St A	10¾	10½	10¾		10⅜
100	Univ Pict 1st pf (8) AS (z)	47	40¼	47	+6	47
1	Univ Pipe & R	4⅛	4⅛	4⅛	+⅛	4⅛
24	Util P & Lt A (2k)	36½	35⅜	35⅜	−¾	35½
	V					
24	Vadsco	2	2	2	−⅛	1¾
614	Vanadium (3)	83	79½	79¾	−2⅜	79¾
1060	Va El & P 6% pf (6) AS (z)	104¼	103½	104		103½
20	Va Ir C & C AS (z)	20⅞	20½	20⅞	+2⅞	20
170	Vulcan Detin (4) AS (z)	79¾	77	79	+1	77
	W					
1	Wabash Ry	32	32	32	−2	32
6	Waldorf Sys (1½)	28	27½	28	−⅛	27¾
6	Walworth (2)	26¾	26½	26¾		26
770	Ward Bak A AS (z)	35½	26	33½	+9¾	31
98	Ward Bak B	10⅜	7⅛	8½	+1¼	9
8	Ward Bak pf (7)	67⅞	62⅜	67⅞	+6⅞	67
682	Warner Pict	32¼	30¾	30⅞	−1⅛	30¾
587	Warner Pict rts	3	2⅝	2¾	−¼	2⅝
2	Warner Quin	11⅜	11⅜	11⅜	−⅛	11⅜
9	Warren Bros (3)	50¾	50	50¼	+⅛	50¼
20	Warren Bros cv pf (3) AS	54⅞	52	54⅞	+2¾	52
1	Webster Eisen	4½	4½	4½		4¼
2	Wesson Oil & S (2)	27⅜	27	27	−½	26⅝
9	Wes Oil & S pf (4)	56⅞	56⅝	56⅝	−⅜	56½
130	W Penn El 7% pf (7) AS (z)	110½	110½	110½	+½	110½
20	W Penn El 6% pf (7) AS (z)	102	102	102		101
20	W Penn P 7% pf (7) AS (z)	116½	116½	116½	−½	116½
10	W Penn P 6% pf (6) AS (z)	109½	109½	109½	−2	
5	Western Mary	24½	23½	23½	−1	23½
4	West Un Tel (8)	173½	172½	173½	−1	172
1	Westingh Air (2)	38½	38½	38½	+½	38
147	West El & Mfg (5)	151⅜	147⅝	147⅝	−3⅜	147½
13	Weston E Ins (1)	35	33½	33½	−2½	33½
1	Westvaco Chl (2)	40½	40½	40½	+1½	39
1	White Motor (2)	34⅜	34⅜	34⅜	+⅜	33½
9	White Rk M Sp (4½b)	49¾	49¾	49¾	+¾	49½
3	White Sew M	4⅝	4½	4½		4¾
1	White Sew M pf	12	12	12	−½	10
1	Wilcox O & G	15¼	15¼	15¼	−⅛	15¼
4	Willys Over	5¾	5½	5½	−¼	5½
29	Woolworth (2.40)	63½	62¼	62¼	−1⅜	62¼
40	Worth P & M	136	133	133	−2¼	133
1	Worth P & M pf B (6)	92¾	92¾	92¾	+¾	90
1	Wrigley Jr (4)	75	75	75	+1	74⅛
	Y					
1	Yale & Towne (4)	40	40	40		40
213	Yel Tr & C	23⅛	21¾	21⅞	−1	21⅞
10	Yell Trk 7% pf AS (z)	88	88	88	−⅝	88
95	Young S & W (3)	40¼	39	40	+¾	39⅞
4	Young Sh & T (5)	114	111	114	+2	110
	Z					
7	Zenith Radio	8¼	7¾	7⅞	−⅝	7¾

Total sales, 1,744,520; previous day, 1,773,920; week ago, 2,200,190; year ago, 4,691,980; two years ago, 4,326,000; January 1 to date, 592,850,950; year ago, 730,029,060; two years ago, 537,121,800.
XD—Ex dividend. XR—Ex rights. AS—Actual sales. (a) Plus extras. (b) Including extras. (d) Partly stock. (f) Paid last year. (h) Paid so far this year. (j) Payable in stock. (k) Cash or stock. (l) Payable when earned. (z) Unit of trading ten shares.

NEW YORK COTTON.

New York, Sept. 3 (A.P.).—Cotton was higher today on a renewal of covering, which appeared to be influenced by relatively steady Liverpool cables and reports of a continued holding movement in the South. The latter were colored by the comparatively small volume of Southern selling here, but the market met considerable realizing, and after selling up to 11.44 for the new December contract, or 28 points net higher, lost part of the advance, closing at 11.30 for that position. The general market closed steady at net advances of 10 to 15 points.

The opening was steady at an advance of 1 to 6 points in response to the better showing of Liverpool. Offerings were light, and the market showed increasing firmness later in the morning. New October contracts sold up to 11.27 and March to 11.68 on the buying movement, with the general list showing net advances of about 20 to 29 points during the middle of the day. The demand then slackened as if the covering had been sufficient to ease the technical position, and, while there was some further covering on the declines, prices lost a good part of the advance in the late trading. New October closed at 11.11 and March at 11.55, with prices showing reactions of about 10 to 16 points from the best of the day.

The weekly report of the Weather Bureau was considered about a standoff by some traders, but others were inclined to base a bullish construction on the statement that the soil was again becoming dry in some Western sections that had recent rains. The figures of the International Cotton Federation, placing world's consumption of American cotton for last season at 13,023,000 bales against 15,076,000 during the season 1928-29, were about in line with expectations.

A private report placing the prospective yield in the twelve leading cotton States at 12,932,000 was published before the opening and may have been a contributing factor on the advance, which, however, was more generally ascribed to the reports of a steady spot situation.

Exports today, 18,891, making 431,318 so far this season. Port receipts, 45,681. U. S. port stocks, 1,881,499.

Futures:	High.	Low.	Close.
January (old)	11.55	11.45	11.54
January (new)	11.50	11.29	11.38
March	11.68	11.45	11.55
May	11.83	11.61	11.70
July	11.96	11.79	11.86
October (old)	11.47	11.27	11.34
October (new)	11.27	10.98	11.11-12
December (old)	11.59	11.36	11.47
December (new)	11.44	11.20	11.30-32

BALTIMORE MARKETS.

Baltimore, Sept. 3 (A.P.).—WHEAT—No. 2, red winter, export, spot, 91¼; No. 2, red winter, garlicky, domestic, spot and September, 88¼; October, 90⅛. POULTRY—Chickens, young, colored, as to size, 27@28; old, heavy, 24@25; medium, 20@22; Leghorns and other light stock, 15@18. Ducks, white Pekings, young, 4 lbs. and over, 18@20; Muscovy, 4 lbs. and over, 18¾@20. EGGS—Small lots, nearby current receipts, 23@25. Candled, 28@30. Other articles unchanged.

PHILADELPHIA MARKETS.

Philadelphia, Sept. 3 (A.P.).—CHEESE—Single daisies, fresh, 20@20¼. BUTTER—Top, 41½@44½; 92 score, 40½; 89-91 score, 38@39½. EGGS—Ordinary firsts, 21@24.

WE WILL BUY
F. H. Smith Bonds (all issues)
F. H. Smith Stock
Union Finance
Investment Trusts (all issues)
Real Estate Mortg. Com.
National Mortgage & Invest. Com.
Martin Motor Options.

WE WILL SELL
50 International Exchange Bank @ 10½
100 Vasco Products Pfd. @ 3
100 Vasco Products Com. @ 2
1,000 Overbrook Arms 7s, '36 @ 45
2,000 Corcoran Courts 7s, '36 @ 72½
1,500 Crestshire 6¾s, '36 @ 45
3,000 Algonquin 7s, '35 @ 62½
15 Merchants Bank Investment @ 10
150 U. S. Security Units @ 4

CAPITAL CITY CO.
509 Washington Bldg.
District 8291-8292

Interesting Comparisons

in connection with the output and earnings of this country's important industries are contained in the current issue of our monthly bulletin, "The Situation."

We have also compiled some figures on money rates, and the year's bond and stock offerings to date.

"The Situation" is prepared for complimentary distribution to investors.

Hemphill, Noyes & Co.
Members New York Stock Exchange
Shoreham Building, Washington
Telephone: National 5335
New York Boston Toronto Buffalo
Cleveland Pittsburgh Philadelphia
Montreal

First Mortgage Loans
Lowest Rates of Interest and Commission
Prompt Action
Thos. J. Fisher & Co., Inc.
738 15th Street

F. B. KEECH & COMPANY
Members of
New York Stock Exchange
Washington Stock Exchange — Chicago Stock Exchange
New York Curb Exchange — Chicago Board of Trade
Liverpool Cotton Association, Ltd.
New York Cotton Exchange — New Orleans Cotton Exchange
New York Produce Exchange — Winnipeg Grain Exchange
N. Y. Coffee and Sugar Exchange, Inc. — Rubber Exchange of N. Y., Inc.
New York Cocoa Exchange, Inc. — New York Hide Exchange, Inc.
Minneapolis Chamber of Commerce — National Metal Exchange, Inc.
Bremen Cotton Exchange (Asso. Members)

There exist active and liquid markets for trading of future contracts in
Wheat Corn Oats Rye
Cotton
We are prepared to handle orders in these and other commodities

H CORNER 17TH ST., N. W., WASHINGTON
NATIONAL 0245
NEW YORK CHICAGO PHILADELPHIA PROVIDENCE BROOKLYN
SEASONAL BRANCH OFFICES
PALM BEACH SARATOGA SPRINGS BAR HARBOR BRETTON WOODS
MIAMI BEACH YORK HARBOR SHAWNEE-ON-THE-DELAWARE

Bonds—And the Nation's Capital

Ever since George Washington selected the site on which the Capital City of the Nation was to be located, it has been evident that real estate values here are more stable than in other cities.

The richest and greatest Government in the World has provided for the people of Washington a steady income, unaffected by industrial or commercial depression. As the increasing activities of the Government bring an even larger population to Washington, the value of real estate must continue the steady advance that it has shown in the past.

The Federal Security & Mortgage Company offers 6½% Guaranteed Mortgage Bonds secured by mortgages on several hundred small homes in Washington and vicinity. We will welcome the opportunity of explaining these investments to you.

Ask for our interesting folder, "6½% with Guaranteed Safety," which will be sent entirely without obligation upon request. Write or telephone Metropolitan 1200.

Federal Security & Mortgage Company
1522 K Street N.W.
Morris Cafritz, President. Harry Crandall, V.-President.
Geo. W. Huguely, V.-President. Morris Gewirz, Secy. & Genl. Mgr.
Resources Over $1,400,000.00

Convertible 6% Bonds
G. L. OHRSTROM & CO.
INCORPORATED
NEW YORK
Shoreham Bldg. Dist. 3241

Real Estate Loans
(D. C. Property Only)
6%
No Commission Charged

You can take twelve years to pay off your loan without the expense of renewals. $1,000 for $10 per month, including interest and principal. Large or small loans at proportionate rates.

PERPETUAL BUILDING ASSOCIATION
Established 1881
LARGEST IN WASHINGTON
Assets Over $23,000,000
Cor. 11th and E N.W.
JAMES BERRY, President
EDWARD C. BALTZ, Secretary

A Good Friend

—often turns out to be a poor executor. Better name a Corporate Executor or Trustee, such as this bank, to carry out YOUR Will.

*This institution has continuous life and financial responsibility—is supervised by the Government—brings to the settlement of fiduciary problems, the experience and judgment of specialists.

Talk it over with our Trust Dept.

Capital & Surplus
$3,500,000.00
Safe Deposit Boxes at Moderate Rentals.

National Savings & Trust Co.
The Oldest Savings Institution in the District of Columbia
64th Year Cor. 15th and New York Ave.

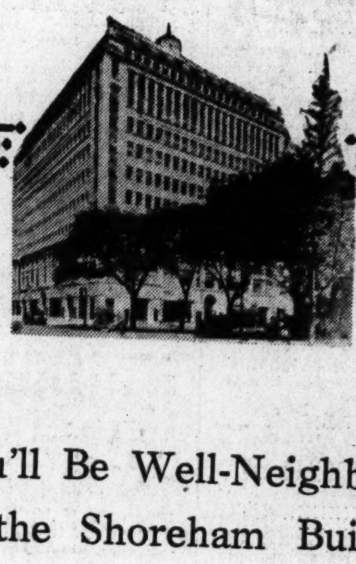

You'll Be Well-Neighbored in the Shoreham Building

ITS superior location and the character of its plan and finish are attracting big business and individuals prominent in the professions—as tenants. So that you'll find yourself surrounded by leaders in every line—contemporaries whom you'll be glad to have as neighbors.

Whether you need a single room or an elaborate suite—you'll find accommodations to meet your requirements—subject to such changes and elaborateness in finish as you may dictate.

McKEEVER & GOSS Inc
Representative of the Owners
SHOREHAM INVESTMENT COMPANY
Rental Office Room 520 Fifteenth at H *National 5643*

Center of Commercial and Professional Washington

RAILS' RISE MARKS FIRM BOND PRICES

Group Reaches New Peak on Steady Accumulation of Better Issues.

LATIN AMERICANS GAIN

New York, Sept. 3 (A.P.).—The market acquired renewed vigor today, especially in the rail group whose average price moved to a new high on steady accumulation of the highest grade issues. Other sections were quiet but firm.

A feature of the session, which saw a volume of business about equal to yesterday's, was a stiffening of prices on several parts of the Latin American group, based apparently on the receipt of better news regarding the political situations in those republics.

Argentine listings advanced a point, while Buenos Aires 6s rose nearly 3. Bonds of Chile and Brazil were mostly firm, but Colombians sagged on small offerings. Sao Paulo State 7s of 1956 sank 9½ points to a new low while the 6s improved 4. Rio Grande Do Sul 8s advanced 1. Mexican obligations continued to move up, although buying was only moderate.

Dozen Rails at New Highs.

A dozen rails touched new highs for the year. There was a tendency, especially in the later dealings, to extend the demand to the secondary issues of this group, but most of the business was done in the better liens. Bonds surpassing their previous 1930 peaks included Central Pacific first 4s, Chicago & North Western 6½s, Big Four 4½s, Cleveland Union Terminal 4½s, New York Central 4½s, Nickel Plate 4s, and Peoria & Eastern First 4s. Missouri Pacific were firm.

On the whole, industrials and specialties fared better than the utilities. Chile Copper 5s, General Steel Castings 5½s, Fisk Rubber 8s, International Match 5s, Liggett & Myers 7s, Lorillard 5½s, National Dairy 5¼s, Standard Oil of New Jersey 5s and United Drug 5s were leaders in the improvement. Some of the gains exceeded a point. The inactive Marion Steam Shovel 6s broke 13 points.

The firmer utilities included American Telephone 5s of 1965, Hudson Gas 5s, Pacific Gas & Electric 5s and Western Union 5s. Small offerings of Utilities Power & Light 5½s, Northern States Power 6s and Southern Colorado Power 6s brought nominal declines.

Warner Brothers Loses.

Convertibles were inactive and there was small inquiry for bonds with stock warrants, which are attracting little attention in these days of unsettled share prices. Warner Brothers Picture 6s and Philadelphia & Reading Coal & Iron 6s lost ¾.

The day's chief new offering, a $40,000,000 issue of Portland General Electric 30-year 4½s, priced at 93¾, was oversubscribed. Few new issues of importance are scheduled for immediate flotation, since this is the dull season for such operations.

United States Governments were particularly dull, moving irregularly higher. In the case of the Treasuries, only one issue showed a turnover of more than $1,000, principal amount.

One of the new issues to be offered soon is a $3,000,000 first mortgage 30-year 4½ per cent loan for the Kansas City Power & Light Co.

LOCAL STOCK EXCHANGE

Sales—Regular call, 11:15 a. m.

Capital Traction 5s, $500 at 93, $1,000 at 93.

Georgetown Gas 5s, $500 at 103½.

Washington Gas 5s, $1,000 at 103½.

Peoples Drug Stores pfd., 10 at 101⅜, 10 at 101⅜, 10 at 101¼, 10 at 101¼, 10 at 101¼, 10 at 101¼, 10 at 101¼, 10 at 101¼, 10 at 101¼.

Real Est. Mtge. & Guar. pfd., 100 at 6½.

After call—

Capital Traction 5s, $500 at 93.

Potomac Elec. Cons. 5% $1,000 at 102½.

Wash. Gas 6s, '33, Ser. A, $200 at 102¾.

Potomac Elec. 5½% pfd., 5 at 108¼, 1 at 108¼.

Wash. Ry. & Elec. 4s, $1,000 at 89⅝, $1,000 at 89¾.

BONDS.	Bid.	Ask.
PUBLIC UTILITIES.		
Amn. T. & Tel. Conc. 4½s, '33	100½	....
Amn. T. & Tel. Conv. 4½s, '39	160	....
Amn. T. & Tel. Cal. Tr. 5s	105	....
Ana. & Pot. River R. R. 1st 5s	82½	....
Ana. & Pot. River Guar. 5s	93	....
C. & P. Telephone of Va. 5s	102½	....
Capital Traction 1st 5s	93	94
City & Suburban Ry. 1st 5s	80	83
Georgetown Gas Lt. 1st 5s	103½	....
Pot. Elec. Power Cons. 5s	102	103
Pot. Elec. Power gl. and ref. 6s	108	....
Wash., Al. & Mt. Vernon ctfs	6	....
Wash., Balto. & Annap. 1st 5s	48	52
Wash. Gas Light Genl. 5s	103½	104
Wash. Gas Lt. Co., Ser. A 6s	102¾	103
Wash. Gas Lt. Co., Ser. B 6s	105½	107½
Wash. Ry. & Elec Cons. 4s	89½	90
MISCELLANEOUS.		
Barber & Ross, Inc., 6½s	89	90
Chevy Chase Club 1st 5½s	100	....
Dist. of Col. Paper Mfg. 1st 6s	50	75
Wash. Consolidated Title 6s	89	100
Wash. Market Cold Stge. 5s	95	....
STOCKS. PUBLIC UTILITIES.		
Amn. Tel. & Tel	214½	....
Capital Traction	61	62¼
Washington Gas	121	132
Norfolk & Wash. Steamboat	235	256
Potomac Elec. Power pfd. 6s	110	111½
*Potomac Elec. Power pfd. 5½s	108	110
*Wash. Ry. & Elec. com	500	....
Wash. Ry. & Elec. Co. pfd	97½	98½
NATIONAL BANKS.		
Capital	230	250
Columbia	400	....
Commercial (stamped)	225	235
District	212	250
Federal-American	275	300
Liberty	200	215
Lincoln	400	440
Metropolitan	350	385
Riggs	475	510
Second	185	210
Washington	250	255
TRUST COMPANIES.		
Amer. Security & Trust	385	405
Continental Trust	120	....
Merchants Bank & Tr. Co	125	150
Natl. Savings & Trust	545	580
Prince Georges Bk. & Tr.	36	40
Union Trust	260	300
Wash. Loan & Trust	475	500
SAVINGS BANKS.		
Bank of Bethesda	58	65
Commerce & Savings	330	....
East Washington	25	35
Potomac Savings (new)	65	75
Sec. Sav. & Commercial	471	500
Seventh Street	315	....
United States	530	630
Washington Mechanics	30	....
FIRE INSURANCE.		
American	320	....
Corcoran	150	....
Firemen's	32	38
National Union	22	26
TITLE INSURANCE.		
Columbia	8⅛	12
Real Estate	155	175
Title & Inv. Co. of Md. com	20	30
MISCELLANEOUS.		
Barber & Ross, Inc., com	15	18
Chevy Chase Dairy pfd	104	105
Col. Sand & Gravel Co. pfd	89	94
Col. Medical Bldg. Corp	100	....
D. C. Paper Mfg. Co. pfd	10	....
District Natl. Securities pfd	70	85
Emerson's Bromo-Seltzer (a)	30	32
Federal Storage Co. pfd	110	125
Federal-American Co. com	30⅞	32
Federal-American Co. pfd	99	101
Lanston Monotype	114	115½
Merch. Tfr. & Storage com	103	110
Merch. Tfr. & Storage pfd	95½	100
Mergenthaler Linotype	96	97½
Natl. Mtge. & Inv. pfd	5	5½
*Peoples Drug Stores pfd	101¼	102
Real Est. Mtge. & Guar. pfd	6½	6¾
Security Storage	112	114
Terminal Ref. & Wh's Corp	47	52
The Carpel Corporation	23½	24
Wash. Mech. Mtge. Co. com	8½	....
Wash. Medical Bldg. Corp	95	....
Woodward & Lothrop pfd	107	109

*Ex dividend.

NEW YORK BANK STOCKS.

(Furnished by W. B. Hibbs & Co.)

	Bid.	Asked.
Bank of America	95½	97½
Bankers Trust	146	147
Bank of Manhattan	115½	116½
Central Hanover	346	351
Chase National	147	147½
Chatham Phenix	106	108
Chemical Bank	68	68¾
Commercial National	425	432
Corn Exchange	161	164
Empire Trust	82	83½
Fifth Avenue Bank	2900	3050
First National Bank	5025	5075
Guaranty Trust	633	637
Irving Trust	51⅜	51⅞
Lawyers Title	275	280
Manufacturers Trust	85½	86½
National City	150½	137½
New York Trust	254	275
Public National	105	106½
Title Guaranty	151	155

Additional Financial News on Page 5.

NEW YORK CURB MARKET TRANSACTIONS OF YESTERDAY

Sales in hundreds	High	Low	Close
A			
1 Allegheny Gas	4¼	4¼	4¼
1 Allied Aviation	¾	¾	¾
5 Allied Mills (.60)	8⅞	8¾	8¾
2 Alum Co Am pf (6)	109⅞	109⅞	109⅞
1 Alum Ltd pf (6)	98¾	98¾	98¾
7 Am Austin	7	7	7
1 Am Bakeries A(3)	27	27	27
250 Am Cigar AS	61	61	61
1 Am Cit P&L A(3r)	40½	40½	40½
7 Am C P&L B(10%f)	16⅛	15¾	15¾
36 Am Com P A(10%f)	21⅞	20⅞	21⅞
5 Am Cont Oilfields	⅛	⅛	⅛
49 Am Cyan B (1.60)	19⅛	18½	18½
1 Am Dept St	4	4	4
2 Am Equities	14	14	14
10 Am & Fgn Pow war	50¾	48¾	48¾
1 Am Gas & El (1a)	129	129	129
4 Am Gas & El pf(6)	108½	108⅜	108½
6 Am Invest B	8⅝	7⅞	8⅝
3 Am Invest war	4	3¾	3¾
75 Am Laun Mch(4)AS	56	56	56
3 Am Maracaibo	2⅛	2	2
1 Am Nat Gas	11½	11½	11½
113 Am Sup Power (1)	24⅛	22¾	23
1 Am Sup P 1st pf(6)	100¼	100¼	100¼
6 Am U&G B vtc(.40)	8	8¾	8¾
23 Anglo Chi C Nit	29	26⅛	26¼
34 Appalach Gas	10¾	10¼	10½
2 Ark Nat Gas	10	10	10
44 Ark Nat Gas A	9⅞	9½	9¾
1 Ark Nat Gas pf(.60)	7⅞	7⅞	7⅞
6 Asso Gas & El	30	30	30
25 Asso G&E A(2.40r)	31	30¼	30½
1 Asso G & E deb rts	3⅞	3⅞	3⅞
1 Asso Rayon	3	3	3
11 Asso Ray pf (6)	52	50⅝	51
1 Atlas Util	8¾	8¾	8¾
6 Avia Corp Am	47	46	47
1 Avia Sec New Eng	6⅞	6⅞	6⅞
B			
25 Babcock&Wil(9g)AS	121	121	121
2 Bahia Corp	5¼	5	5¼
25 Baumann(L)p(7)AS	74	74	74
3 Blue Ridge (.46)	8⅛	8	8
12 BlueRidge cv pf(3r)	39½	39¼	39½
1 Blumenthal (S)	20¼	20¼	20¼
20 Braz Tr & Lt (2a)	35½	35	35
1 Brillo Mfg	7	7	7
17 BufNia&E P p(1.60)	26½	26½	26½
1 BulovaW'ch p(3½)	34⅞	34⅞	34⅞
5 Burma Ltd (.31g)	2¾	2¾	2¾
1 Bwana M'Kubua	3⅛	3⅛	3⅛
C			
1 Cable R Tube vtc	2¾	2¾	2¾
2 Cable & Wire A	1¼	1¼	1¼
2 Cable & Wire B	1	¾	¾
4 CAM Co vtc	½	⅜	½
4 Can Marc Wireless	4⅛	4	4
4 Carib Syn	1½	1½	1½
14 Cent P Ser A(1¾r)	28⅛	27⅝	27⅝
19 CenStatesEl (.40a)	25½	24¾	25
1 Centrif Pipe (.60)	8¾	8¾	8¾
1 Chain Strs Dev	5	5	5
2 Chain Str St	12⅝	12⅝	12⅝
4 Chath Ph Al nv(½)	18⅝	18½	18⅝
37 Chem Nat As nv	26⅞	26½	26½
422 Cities Serv (.30a)	29⅛	28¾	29
1 Cities Serv pf (6)	91	91	91
3 Colomb Syn	¼	¼	¼
8 Col Oil & G vtc	6½	6⅛	6½
7 Col Pic vtc(1½a)XD	42½	42	42
39 Com'w & So war	3⅞	3¾	3¾
1 Com Wat W (6%f)	12¼	12¼	12¼
1 Cons Cop Min	3⅞	3⅞	3⅞
9 Cons Laundries	15¼	14¾	14¾
200 Cont Sh cvt p(6)AS	80	77	80
2 Cooper Bess (2)	40	38	38
2 Cooper B pf A (3)	42	42	42
4 Copeland A	6	5¾	5¾
11 Cord Corp	8	7½	7¾
5 Cosden Oil	32½	31½	31½
22 Creole Pet	5⅜	5⅜	5½
1 Crocker & Wheel	18	18	18
1 Cuban Cane war	½	½	½
1 Curtiss Wright war	1½	1½	1½
5 Cust Mex Min	½	½	½
D			
22 Dayton Airp	4⅛	3½	4⅛
4 Deere & Co n(1.20a)	81⅝	77	77
9 De Forest	3¼	3⅛	3⅛
21 Detroit Aircraft	4	3⅝	3⅝
3 Dresser Mfg A (3½)	46¼	46⅛	46⅛
1 Dubilier Cond	4¼	4¼	4¼
6 Duquesne Gas	10¾	10½	10¾
37 Durant Mot	4½	4	4¼
1 Durham Hos B	1½	1½	1½
E			
5 East Sts Pow B (1)	28	28	28
4 Eisler Elec (1½)	7⅞	7⅝	7⅝
196 El Bd & Sh (6%f)	83¼	81⅞	82
2 El Bd & Sh 5%p(5)	95	94⅞	94⅞
1 El Pow Asso (1)	23¾	23¾	23¾
1 El Pow Asso A (1)	22¼	22¼	22¼
1 El P & L opt war	47	47	47
1 El P & Lt 2d pf (7)	103⅛	103⅛	103⅛
1 Elec Share (1a)	20¼	20¼	20¼
1 Elec Share pf (6r)	94⅛	94⅛	94⅛
14 Empire Corp	7	6½	7
2 EmpPubSer A(1.80r)	17¼	16⅞	17¼
2 Europe El A (.60)	12½	12½	12½
6 Evans Wallo Lead	2⅛	2	2
8 Excello A & T (.80)	9	8½	8½
F			
5 Fabrics Finish	3⅝	2¾	2¾
10 Fajardo Sus AS	47	47	47
1 Federal Screw (3)	22½	22½	22½
1 Fire Asso Phila(2½)	28	28	28
1 FordMoCan A(1½g)	29¼	29¼	29¼
295 FordMotLtd (.37½)	22⅛	21⅜	21⅞
1 Pound Foreign A	2⅝	2⅝	2⅝
15 Fox Theater A	11⅝	10½	10½
G			
8 Gen Alloys (.80)	10¾	10⅝	10½
66 Gen Baking	2⅝	2¼	2½
21 Gen Bak pf (3)	32¼	31½	31⅞
5 Gen El Ltd rct(½)	11⅝	11⅝	11⅝
1 Gen Empire (1)	18½	18½	18½
1 Gen Ldy Mach	3⅝	3⅝	3⅝
10 GenPubSer pf(6)AS	93⅛	93⅛	93⅛
10 Gen Tire&Rub AS	110	110	110
3 Gen Water Wks (2)	28¼	28	28¼
7 Glen Alden Coal (8)	95	85	94
3 Globe Underw'r(.15)	10¾	10½	10½
6 Gold Coin	4½	4⅛	4½
2 Golden Center Min	2¾	2¾	2¾
91 Goldman Sacks	20½	18⅞	20
7 Gramaphon rts(.20)	15⅝	15½	15½
30 Gt At&Pac nv(5)AS	219½	218	219½
10 Gt A & P 1 pf(7)AS	119⅝	119⅜	119⅝
2 Guenther Rud (2)	24½	22½	24½
1 Gulf Oil C Pa(1½)	118⅛	118⅛	118⅛
H			
1 Hecla Min (1)	9¾	9¾	9¾
1 Heyden Chem (½)	12¼	12¼	12¼
1 Holling G Min (.60)	5¾	5¾	5¾
30 Houston Oil	18	17	17
3 Humble Oil (2)	89	88½	89
3 Hydro El Serv (2)	37⅞	37⅜	37⅜
I			
1 Imp Oil Can (½)	18⅞	18⅞	18⅞
14 Ind Ter Ill A	29⅜	29⅛	29⅛
1 Ind Ter Ill B	29¾	29¾	29¾
8 Ind Fin ctf (10%f)	20⅛	19	19¾
3 Insull Util rts	1½	1⅜	1⅜
26 Insull Util 2 pf rts	1½	⅝	⅝
3 Ins Co Nor Am(3k)	64⅜	63	63
37 Ins Co Nor Am rts	2⅞	2¾	2¾
1 Insur Sec (1.40)	13	13	13
1 Intercon Petrol	¾	⅝	⅝
12 Internat Pet (1)	18⅛	18	18⅛
4 Inter Sup Pow (1a)	38⅝	37¾	38⅝
2 Interstate Equit	6½	6⅜	6½
2 Inter Eq cv pf (3)	38	37	38
5 Irving Air Ch (1)	12¾	12¼	12¼
3 Ital Superpow A	8	8	8
K			
1 Klein H pt pf(1.20)	9½	9½	9½
L			
1 Lackawanna Sec (4)	38	38	38
2 Lakey Fdy	4½	4½	4½
29 Leonard Oil	1⅜	1¼	1¼
2 Liberty Dairy P	23	22¾	22¾
6 Loew's war	11⅜	11	11
1 Loew's deb rts	42	42	42
2 Lone Star Gas (1)	39½	39½	39½
11 Louis L & E	2⅛	2	2⅛
M			
1 Mangel St	10	10	10
25 Mangel Stpf(6½)AS	50	50	50
1 Marion Stm Shov	5¾	5¾	5¾
8 Mavis Bott	1⅛	1	1⅛
1 Mayflow As (2a)XD	60	60	60
9 Mead Johnson(3¾g)	82¼	81	81¼
7 Memphis Nat Gas	14⅞	14⅝	14⅞
1 Metro Ch Stores	6	6	6
3 Mid Nat G A (1.20)	15¼	15	15¼
1 Mid St Pet B vtc	2⅝	2⅝	2⅝
3 Mid W St U (1¾)	23⅝	23¼	23⅝
7 Mid West U (8%f)	30	29¾	29¾
22 Mo K P L (10%f)	20½	20	20¼
6 Mo K P L B vtc	1⅛	1	1
1 Monroe Chem (1½)	8	8	8
20 Mount Sta P pf AS	99	99	99
N			
2 National Am Co	6	6	6
2 Nat Avia	10¼	10⅛	10⅛
1 Nat B & S(½)XD	40¾	40¾	40¾
6 Nat Fam St(2½%f)	13¾	13¼	13¼
1 Nat Food A	5⅛	5⅛	5⅛
5 Nat Fuel & Gas(1)	30	29⅞	30
5 Nat Investors	13¼	13	13
1 Nat P&L 6% pf(6)	102⅞	102⅞	102⅞
2 Nat S T Sec A(½a)	15⅞	15¾	15⅞
2 Nat Trans (1)	17	17	17
5 Nat Un Rad	4	4	4
2 Neet Inc A (1.60)	17½	17⅜	17⅜
1 Newb (JJ)Co(1.10)	29½	29½	29½
2 New Bradford (½)	2⅜	2⅜	2⅜
2 Newmont Min (4)	85⅞	85⅞	85⅞
1 Newport Co (2)	21⅛	21⅛	21⅛
50 NY P&L6%pf(6)AS	104	104	104
1 N Y Rio & B Aires	8	8	8
29 Niag Hud Pow (.40)	16½	16	16
1 Niag Hud P A war	4⅛	4⅛	4⅛
3 Niag Shar Md(.40)	12¾	12⅜	12¾
1 Nipissing Mines(.30)	1¼	1¼	1¼
1 Noranda Mines (2)	21¾	21¾	21¾
2 N Am Avia A war	2⅞	2¾	2¾
2 N States P A (8)	152	150½	150½
1 Novad Agene(2¼g)	32⅞	32⅞	32⅞
O			
50 Ohio Brass B(5)AS	67	67	67
10 Ohio Pow pf AS	105½	105½	105½
P			
3 Pac G&E 1 pf(1½)	27⅞	27⅞	27⅞
1 Pac Pub Serv (1.30)	27	27	27
1 Pacific West Oil	15¾	15¾	15¾
13 Pandem Oil	⅜	⅜	⅜
2 Pantepec Oil	2⅛	2⅛	2⅛
1 Paramou Cab (8%f)	4	4	4
1 Parke Davis (1.55g)	32¾	32¾	32¾
1 Patterson Sargent	25¼	25¼	25¼
8 Pennroad Corp (.20)	10¾	10⅝	10⅝
20 Pepperell Mfg (8)AS	85¼	85¼	85¼
2 Philip Morris	1	1	1
4 Plymouth Oil (2)	25	25	25
4 Pow Sec Corp pf	97	96⅞	97
1 Premier Gold (.24)	1⅛	1⅛	1⅛
16 Prince&Whitely (½)	10⅝	10	10½
8 Prudential Invest	17¼	16⅞	17¼
13 Pub Util Hold	17	16⅛	16¾
20 Pure Oil pf (6) AS	95	95	95
R			
8 Rainbow L Prod A	12⅛	12	12⅛
7 Rainbow L Prod B	5¾	5⅜	5⅜
3 Raymond Con pf(3)	52	50½	50½
1 Reiter Foster	3¼	3¼	3¼
2 Reybarn Inc	5¼	5⅛	5¼
1 Reynolds Invest	3½	3½	3½
2 RockIL&P trctf(.90)	23¼	23	23
1 Rossia Intl	6¾	6¾	6¾
1 Royal Type (3½g)	45¼	45¼	45¼
1 RoyaltyCor pf(1.20)	10½	10½	10½
S			
20 Safew Strs 2 w AS	10	10	10
1 Safeway Strs O war	5	5	5
2 St Anthony Gold	1/16	1/16	1/16
9 St Regis Paper (1)	22½	22	22
3 Salt-Creek C (.40)	2	1⅞	2
1 Salt-Creek Prod (2)	10½	10½	10½
2 Saxet Co	16	15⅞	16
1 Schul Un 5c-$1 St	2⅞	2⅞	2⅞
1 Scovill Mfg (4)	50	50	50
1 Seaboard Util (½)	6	6	6
1 Segal Lock (½)	5	5	5
1 Seiberling Rub	5⅞	5⅞	5⅞
1 Selected Indust	6	6	6
1 Sel Ind al ctf (4⅛)	66	66	66
10 Shenandoah	10½	9¾	9⅞
6 Shenandoah pf (3r)	41⅞	41½	41⅞
2 Simmons Bd cv pf	38¼	38	38¼
10 Smith A O (2) AS	187⅝	187⅝	187⅝
1 Sou Penn Oil (2¼g)	37	37	37
1 South Stores A	1⅜	1⅜	1⅜
1 Southland Roy (1)	8¾	8¾	8¾
1 Southwest Dairy	4	4	4
3 Southwest Gas Ut	11¼	10⅝	10⅝
5 Span & Gen rcts	1	1	1
65 Stand Mot	2¾	2⅝	2¾
20 St Oil Ind (2½)	49⅜	49⅛	49⅛
13 St Oil Ky (1.80g)	31¼	30¾	31¼
2 St Oil Ohio (2½)	75	75	75
8 St Pub S A (8%f)	19⅜	18¾	18¾
1 Starrett Corp	19½	19½	19½
1 Stein Cosmetics	7	7	7
7 Strauss Roth	14⅞	14	14⅞
1 Stutz Mot Am	1½	1½	1½
2 Sun Invest pf (3)	39½	39½	39½
6 Swift & Co (2)	31⅜	30¾	30¾
1 Swift Int (2½)	35	35	35
7 Syrac Wash M B (1)	4	3⅝	4
T			
1 Tampa El (2a)	72	72	72
1 Teck H Gold (.60)	6¼	6¼	6¼
50 Tenn E P 7%pf(7)AS	111¼	110½	111¼
1 Texon Oil & L(4g)	16¾	16¾	16¾
7 Thatcher Sec	3¼	2¾	3¼
7 Transcont Air Tr	8⅞	8⅜	8⅜
3 Trans Lux D Pic A	10⅞	10½	10⅞
7 Tri Cont Corp war	6	5¾	6
2 Twin S N G A (1)	13⅛	13	13⅛
U			
2 Ungerleider Fin	27	26⅞	27
2 United Corp war	17¼	17	17
1 United Dry Dock	5⅜	5⅜	5⅜
50 Unit Found (2-35f)	17¼	16¾	17
55 United Gas n	15⅜	14½	14⅝
2 United Gas war	6⅛	6	6
3 United Gas pf (7)	93⅞	93⅝	93⅞
62 Un Lt & P A (1)	41½	40½	40⅝
1 Un Lt & P cv pf(6)	109⅞	109⅞	109⅞
5 Un Ret Chem vtc B	⅛	⅛	⅛
5 Un Ret Ch pf (3½)	8	7⅞	7⅞
1 U S & Int Sec	3	3	3
23 U S & Overseas	18½	17⅝	17⅝
1 U S Dairy Pr A (5)	65½	65½	65½
6 U S Elec Pow	12⅞	12¾	12¾
1 U S Foil B	17½	17½	17½
1 U S Lines pf (1)	11¾	11¾	11¾
6 United Verde Ext(2)	9	9	9
50 Univ Ins(3½)XDAS	44	44	44
1 Univer Pictures	17	17	17
12 Utility Equities	11⅛	11⅛	11⅛
4 Util P & L (1r)	18⅜	18⅛	18⅛
5 Util & Indust	14⅝	14⅛	14⅛
V			
30 Vacuum Oil (4)	78⅝	78⅛	78¼
2 Venezuelan Pet	2⅛	2⅛	2⅛
1 Vick Finance (.40)	7½	7½	7½
W			
1 Waitt & Bond A(2)	17	17	17
4 Walgreen Co	33⅞	32	32
2 Walgreen war	13	12¼	13
2 Wayne Pump	10¼	10	10
11 Wil-Low Cafet	6¼	6	6¼
1 Winter Benjamin	2½	2½	2½
Y			
2 Yukon Gold	¼	¼	¼
Z			
7 Zonite Prod (1)	10⅞	10⅛	10⅛
27 Zonite Prod rts	⅛	⅛	⅛

DOMESTIC BONDS.

Sales in lots of $1,000.	High	Low	Close
A			
76 Ala Pow 4½s, 1967	98½	98¼	98¼
28 Alumin Co 5s, 1952	104¼	103¾	104¼
9 Am Cmwlth Pow 6s, 1940	94	93¾	94
30 Am G & E 5s, 2028	100⅜	100⅜	100⅜
2 Am G & E Pow 6s, 1939	94	93	94
17 Am Pow & L 6s, 2016	107¾	107¼	107¼
22 Appalach Gas 6s, 1945	107½	106½	107½
20 Appalach Gas 6s B, 1945	94½	92	94½
14 Appalach Pow 5s, 1956	101¾	101	101
6 Ark Pow & Lgt 5s, 1956	100¾	100⅜	100⅜
6 Armstrong C 5s, 1940	98	97½	97½
22 Asso Elec 4½s, 1953	89⅞	89¾	89¾
15 Asso G & E 5½s, 1938	80	79	79½
2 Asso G & E 5½s, 1977	97	96½	96½
3 Asso G & E 5s, 1968	84¼	84	84¼
7 Asso G & E 4½s, 1948, xw	83⅞	83⅞	83⅞
60 Asso G & E 4½s C, 1949	80⅜	79⅝	79¾
13 Assoc Tel Util 5½s C, 1944	96⅞	96½	96⅞
B			
2 Bell Tel Can 5s A, 1955	104¼	104¼	104¼
4 Bell Tel Can 5s B, 1957	104¼	104	104¼
3 Bell Tel Can 5s C, 1960	104	104	104
5 Bost & Me 6s m, 1933	102⅝	102½	102½
1 Buff Gen Elec 5s, 1956	105	105	105
C			
6 Calif Pack 5s, 1940	101¼	101	101
80 Can Nat Ry 4¾s, 1955	102	101⅞	102
2 Can Nor Ry Equip 7s E, 1935	108½	108½	108½
20 Caro P & L 5s, 1956	103	103	103
9 Cent St El 5½s, 1954	81½	81	81
3 Cent St El 5s, 1948	76	75	75
4 Cent St P & L 5½s, 1953	89	88½	89
1 Chic Pneu Tool 5½s, 1942	100	100	100
1 Cin St Car 5½s A, 1952	92	92	92
3 Cities Ser 5s, 1966	83¼	83¼	83¼
670 Cities Ser 5s, 1950	101¼	100½	100⅞
2 Cities Ser Gas 5½s, 1942	83½	83½	83½
7 Cities Ser Pow 5½s, 1952	90⅛	89¾	89¾
2 Cleve El Illum 7s, 1941	107	107	107
21 Comwealth Ed 4½s E, 1960	100¼	100	100⅛
35 Cons Gas Balt 4½s H, 1970	102½	102¼	102½
1 Cons Pub 6¾s, 1936	100	100	100
36 Consum Pow 4½s, 1958	102¾	102¼	102¾
5 Cont Gas & El 5s A, 1958	91⅜	91⅜	91⅜
5 Cont Oil 5¼s, 1937	97¾	97½	97¾
27 Crane Co 5s, 1940	101⅞	101⅝	101⅞
1 Cudahy P 5½s, 1937	99	99	99
D			
5 Detroit C Gas 5s B, 1950	103	103	103
2 Det Int Bridge 7s, 1952	20	19⅞	19⅞
4 Det Int Bridge 6½s, 1952	43½	42½	43½
14 Dixie Gulf Gas 6½s A, 1937, ww	94¾	94¼	94¾
27 Duquesne Gas 6s, 1945	91⅛	91	91
E			
1 East Util Inv 5s, A, 1954	75	75	75
82 Elec Pow & Lt 5s, 2030	93¼	93	93⅛
F			
12 Fairbanks Morse 5s, 1942	97¾	97¾	97¾
4 Firestone Tire 5s, 1942	92	91¼	92
2 Fisk Rubber 5½s, 1931	37	37	37
41 Fla Pow & Lt 5s, 1954	88	87½	88
G			
2 Garlock Pack 6s, 1939	100	100	100
9 Gatineau Pow 5s, 1956	96⅛	96	96⅛
20 Gen Bronze 6s, 1940	92	90	90
9 Geo Pow 5s, 1967	100⅝	100½	100⅝
1 Gobel (A) 6½s, A, 1935	89¾	89¾	89¾
1 Grand (F W) 6s, 1948	84	84	84
10 Ground Gripper 6s, 1944	50	50	50
2 Gulf Oil Pa 5s, 1947	103½	103½	103½
14 Gulf Oil Pa 5s, 1937	102¾	102½	102½
3 Gulf St Ut 5s, A, 1956	99¾	99¾	99¾
H			
1 Hood Rubber 7s, 1936	89	89	89
7 Hudson Bay 6s, 1935	102	101¾	101¾
3 Hygrade Food 6s, A, 1949	56	56	56
I			
1 Ill Pow & Lgt 5½s, 1957	94¼	94¼	94¼
1 Ill Pow & Lgt 5½s, B, 1954	102	102	102
1 Indep Oil 6s, 1939	104¼	104¼	104¼
26 Indianapolis P & L 5s, A, 1957	101	100⅝	100⅝
18 Inland Util 6s, 1934	99	98½	98¾
7 Insull Util Inv 6s, B, 1940	103¾	103½	103¾
3 Intercont Pow 6s, A, 1948, ww	80	80	80
12 Inter Sec Am 5s, 1947	80⅞	80¼	80¼
17 Inters Pow 6s, 1952	90⅛	90	90⅛
8 Inters Pow 5s, 1957	91½	91¼	91½
14 Invest Co 5s, A, 1947, xw	80	79⅝	80
13 Iowa-Neb Lt & P 5s, 1957	96¾	96¼	96¾
K			
1 Kaufman Dept Strs Sec 5¼s, 1936	90	90	90
3 Kelvinator 6s, 1936, xw	91	91	91
9 Kop Gas & C 5½s, 1950	103½	103¼	103½
6 Kop Gas & C 5s, 1947	100⅝	100½	100⅝
L			
2 Lehigh P S 6s, A, 2026	106	105¾	105¾
1 Libby McN & L 5s, 1942	94⅜	94⅜	94⅜
5 Lone Star Gas 5s, 1942	99	99	99
3 Louis P & L 5s, 1957	99½	99½	99½
3 Louis P & L 5s, 1957, new	99¾	99¾	99¾
M			
12 Manitoba Pow 5½s, A, 1951	100½	100	100½
1 Mass Gas 5½s, 1946	104⅛	104⅛	104⅛
1 Mass Gas 5s, 1955	99⅝	99⅝	99⅝
3 Mead Corp 6s, A, 1945, ww	97	97	97
1 Mid West Util 5s, 1932	100⅝	100⅝	100⅝
10 Mid West Util 5s, 1933	99⅝	99⅝	99⅝
3 Mid West Util 5s, 1934	98¾	98½	98¾
5 Midland Nat Gas 6s, 1935	98½	98½	98½
1 Minn Pow & Lt 4½s, 1978	95⅝	95⅝	95⅝
5 Miss Riv Fuel 6s, 1944, ww	112	112	112
1 Miss Riv Fuel 6s, 1944, xw	97⅜	97⅜	97⅜
32 Mo Pacific 5s, H, 1980	102	101⅝	102
3 Montreal L, R & Pow 5s, B, 1970	103⅝	103⅝	103⅝
N			
8 Narragansett 5s, 1957	101½	101½	101½
39 Nat Pow & Lt 5s, B, 2030	94⅜	94⅛	94⅛
5 Nat Pub Serv 5s, 1978	79⅜	79⅛	79⅛
1 Nat Tea 5s, 1935	98½	98½	98½
3 Neisner Bros 6s, 1948	84¾	83	84¾
10 New Eng Gas & El 5s, 1947	91	90⅞	91
15 N Y Chic & Stl 4½s, C, 1978	97¾	97¾	97¾
4 N Y Foreign 5½s, 1948, ww	85	85	85
52 N Y Pow & Lt 4½s, 1967	96⅞	96⅝	96⅞
1 Niag Falls Pow 6s, 1950	106	106	106
5 Nor Ind Pub Serv 5s, C, 1966	104¼	104	104¼
5 Nor Ind Pub Serv 5s, 1969	103⅞	103⅞	103⅞
O			
72 Ohio Edison 5s, 1960	100¼	100	100¼
17 Ohio Power 5s, B, 1952	103½	103	103½
3 Ohio Power 4½s, D, 1956	97½	97½	97½
1 Ohio River Edison 5s, 1951	105¼	105¼	105¼
2 Okla Gas & El 5s, 1950	102¼	102¼	102¼
1 Ont Power 5½s, 1950	93¾	93¾	93¾
2 Oswego Falls 6s, 1941	74¼	74¼	74¼
3 Oswego River Pow 6s, 1931	101½	101½	101½
P			
5 Pac Gas & El 4½s, E, 1957	97⅝	97½	97½
13 Pac Gas & El 4½s, F, 1960	97⅝	97½	97⅝
19 Pac Pow & Lt 5s, 1955	98⅜	98⅜	98⅜
10 Pac W Oil 6½s, 1943, ww	96½	96⅛	96½
1 Penn Cent Lt & Pow 4½s, 1977	94¾	94¾	94¾
7 Penn Dk & Ware 6s, 1949	94	94	94
5 Penn Ohio Edison 6s, 1950, xw	104	104	104
11 Penn Ohio Ed 5½s, B, 1959	102¼	102¼	102¼
32 Piedmont El 6½s, A, 1960	88	86¼	88
1 Pitts Coal Co 6s, 1949	99½	99½	99½
2 Potomac Edis 5s, E, 1956	101½	101½	101½
2 Power Corp N Y 5½s, 1947	97½	97½	97½
2 Procter & Gamble 4½s, 1947	100½	100½	100½
25 Pub Ser N Ill 4s, E, 1980	97	97	97
1 Puget Sound P & Lt 5½s, 1949	103	103	103
5 Puget So P & Lt 5s, C, 1950	99¾	99⅝	99¾
R			
1 Reliance Mang 5s, A, 1954	74⅞	74⅞	74⅞
27 Roch Cent Pow 5s, 1953	77½	77	77½
S			
3 St L Gas & Coke 6s, 1947	70	70	70
4 Saxet Corp 6s, A, 1945	99	99	99
11 Shawinig W & P 5s, C, 1970	104⅜	104	104⅜
25 Shawinig W & P 4½s, B, 1968	98½	98	98½
1 Shawsheen 7s, 1931	100⅝	100⅝	100⅝
1 S E P & L 6s, A, 2025, xw	107¼	107¼	107¼
46 South Calif Edison 5s, 1951	104⅜	104	104⅛
7 South Calif Gas 5s, 1937	95½	95¼	95½
5 South Calif Gas 5s, 1957	102½	102½	102½
3 Southern Nat Gas 6s, 1944	92	91⅝	92
5 South Nat Gas 6s, 1944, xp	75	74	75
1 Southwest Dairy 6½s, 1938, ww	75	75	75
2 Southwest G & E 5s, A, 1957	97¼	97¼	97¼
1 Southwest Nat Gas 6s, 1945	95½	95½	95½
29 Southwest P & L 6s, A, 2022	109	108⅝	109
3 Staley Mfg 6s, 1942	99	98¾	99
1 Stand G & E 6s, 1935	102⅝	102⅝	102⅝
18 Stand G & E 6s, 1951	102	101⅞	101⅞
1 Stand G & E 6s, 1966	102¾	102¾	102¾
29 Standard P & Lt 6s, 1957	102	101½	102
9 Sun Oil 5½s, 1939	101⅝	101½	101⅝
3 Swift Co 5s, 1932	100⅞	100⅞	100⅞
1 Swift Co 5s, 1944	102½	102½	102½
31 Swift & Co 5s, 1940	101	100⅞	101
T			
5 Tex Elec Serv 5s, 1960	98	98	98
11 Tex Gas Util 6s, 1945	94¼	94	94
4 Tex Pow & Lt 5s, 1956	100½	100½	100½
2 Tri Util 5s, 1979	82	81½	82
U			
6 Union Gulf Corp 5s, 1950	102⅛	102	102
8 Un Lgt & Ry 5½s, 1952	92¾	92½	92¾
10 Un Lgt & Ry 6s, A, 1952	102½	102½	102½
1 U S Rubber 6s, 1933	95½	95½	95½
2 U S Rubber 6½s, 1939	91½	91½	91½
V			
1 Van Camp Pack 6s, 1968	65	65	65
66 Van Sweringen 6s, 1935	97	97	97
15 Virg Elec Pow 5s, A, 1955	103	102½	103
W			
1 Wabash R R 5s, D, 1980	101¾	101¾	101¾
2 Wash Water Power 5s, 1960	104½	104½	104½
19 West Pa Gold 5s, 2030	93¼	92½	93¼
26 West Tex Util 5s, A, 1957	95	94⅛	94¾
4 Westvaco Chlor 5½s, 1937	103	102¾	102¾
FOREIGN BONDS.			
B			
1 Baden Con Mun 7s, 1951	95¾	95¾	95¾
5 Brisbane 6s, 1950	95¾	95¾	95¾
17 Buenos Aires Prov 7½s, 1947	99½	99	99½
4 Buenos Aires Prov 7s, 1952	96½	95	95
C			
1 Cent Bank Ger 6s, B, 1951	83	83	83
1 Com Privat Bank 5½s, 1937	89¼	89¼	89¼
D			
5 Danish Con 5½s, 1955	101	101	101
1 Danzig Port 6½s, 1952	78¾	78¾	78¾
6 Den Mtg Bank 5s, 1972, IX	100	99⅝	99⅝
E			
12 Europ Elec 6½s, 1965 xw	80¾	80½	80½
1 Europ Mtg 7s, C, 1967	88¼	88¼	88¼
F			
2 First Boh Gl Wks 7s, 1957 xw	83	83	83
G			
18 Ger Cons Mun 7s, 1947	95¾	95	95
10 Ger Cons Mun 6s, 1947	86⅞	86¼	86¼
H			
1 Hanover City 7s, 1939	98	98	98
1 Hanover Cred 6s, 1931	99¾	99¾	99¾
1 Hung Ital Bk 7½s, 1963, AC	83	83	83
I			
3 It Sup Pow 6s, A, 1963 xw	72	71⅞	72
N			
15 Newfoundland 5s, 1955	100¼	100¼	100¼
12 Nippon El Pow 6½s, 1953	93	92½	93
P			
7 Parana, Braz, 7s, 1958	68½	67½	68¼
3 Prussia F S 6½s, 1951	93¾	93½	93¾
14 Prussia F S 6s, 1952	88½	88	88
R			
3 Ruhr Gas 6½s, A, 1953	85	85	85
S			
3 Santiago, Chile, 7s, 1949	93	93	93
5 Sauda Falls 5s, A, 1955	101¾	101¾	101¾
7 Stinnes 7s, 1946 xw	81½	81	81
3 Sydney, N S W, 5½s, 1955	88	88	88
T			
3 Terni Elec 6½s, 1953	84	84	84

Total stock sales today, 420,100 shares. Total stock sales year ago, 2,120,300 shares. Total bond sales today, $2,914,000. Total bond sales year ago, $2,027,000.

AS—Actual sales. XD—Ex dividend. XR—Ex rights. (a) Plus extra in stock. (b) Plus 10% in stock. (f) Payable in stock. (g) Partly extra. (h) Plus 5% in stock. (k) Paid so far this year. (j) Partly stock. (r) Cash or stock. (ur) Under rule. (wi) When issued. (n) New. (ww) With warrants. (xw) Without warrants.

BOND SALES ON NEW YORK EXCHANGE

(Reported from New York Stock Exchange by J. & W. Seligman & Co.)

UNITED STATES GOVERNMENT WAR LOANS.

The following sales are given in lots of $1,000. Quotations in dollars and 32ds of a dollar.

Sale	Issue.	Open	High	Low	Last
6	Liberty 1st 4¼s	102.2	102.2	102.2	102.2
1	Liberty 1st 4¼s, reg	101.29	101.29	101.29	101.29
59	Liberty 4th 4¼s	102.28	102.31	102.28	102.30
11	U S G 4¼s	112.19	112.19	112.19	112.19
1	U S G 4s	108.4	108.4	108.4	108.4
1	U S G 3¾s	106.2	106.2	106.2	106.2
1	U S G 3⅜s, 1943	101.12	101.12	101.12	101.12

FOREIGN GOVERNMENT BONDS.

Sale	Issue.	Open	High	Low	Last
	A				
72	Akershus, Dept of, 5s, 1963	96	96	96	96
1	Antioquia, Dept of, 3d 7s, 1957	72½	72½	72½	72½
6	Antwerp, City of, 5s, 1958	99½	99½	99½	99½
58	Argentine Govt 6s, ser A, 1957	96	97	96	97
20	Argentine Govt 6s, ser B, 1958	96	97	96	96
23	Argentine Govt 6s, June, 1959	96⅝	96¾	95⅞	95⅞
3	Argentine Govt 6s, Oct, 1959	96	96	95⅝	95⅝
12	Argentine Govt 6s, May, 1960	97	97	96⅞	96⅞
7	Argentine Govt 6s, Sept, 1960	96	97	96	96½
69	Argentine Govt 6s, Feb, 1961	96⅝	97	96	97
15	Argentine Govt 6s, May, 1961	97	97	96¾	97
3	Argentine Govt 5s, 1945	88¾	88⅝	88⅝	88¾
7	Australia 5s, 1955	88	88⅝	87¾	88⅝
7	Australia 5s, 1957	88¾	88⅞	88¾	88¾
8	Australia 4½s, 1956	81¼	81¾	81⅛	81¾
4	Austrian Govt 7s, 1943	104¾	104⅞	104⅞	104⅞
100	Austrian Govt 7s, 1957, ctf	92⅝	92¾	92⅝	92⅝
	B				
4	Belgium, King of, 6s, 1955	105¼	105¼	105¼	105¼
7	Belgium, King of, 6½s, 1949	109¼	109¼	109¼	109¼
4	Belgium, King of, 7s, 1955	114¾	114⅞	114¾	114⅞
12	Belgium, King of, 7s, 1956	110½	110½	110½	110½
4	Belgium, King of, 8s, 1941	109	109	108⅝	108⅝
3	Bergen, City of, 8s, 1945	110⅝	110⅝	110⅝	110⅝
3	Berlin 6s, 1958	90	90	90	90
4	Berlin 6½s, 1950	97	97	97	97
6	Bogota, City of, 8s, 1945	95⅛	95⅛	95⅛	95⅛
8	Bolivia 7s, 1969	67¼	68	67¼	68
4	Bordeaux, City of, 6s, 1934	105¾	105¾	105¾	105¾
4	Brazil, U S of, 7s, 1952	84¾	84¾	84¾	84¾
44	Brazil, U S of, 6½s, 1926-57	73¼	74½	73¼	74½
29	Brazil, U S of, 6½s, 1927-57	73¼	73½	73	73½
6	Brazil, U S of, 8s, 1941	98½	98½	98¼	98¼
7	Bremen, State of, 7s, 1935	102½	102⅝	102½	102½
6	Brisbane, City of, 5s, 1957	81¼	81¼	80½	80½
2	Budapest, City of, 6s, 1962	77	77	77	77
1	Buenos Aires, City of, 6½s, 1955	90	90	90	90
4	Buenos Aires, Prov of, 6s, 1961	83	83	82¾	82¾
5	Bulgaria, King of, 7s, 1967	80	80	80	80
	C				
2	Caldas, Dept of, 7½s, 1946	85½	85½	85½	85½
1	Canada, Dom of, 5s, 1931	100⅞	100⅞	100⅞	100⅞
8	Canada, Dom of, 5s, 1952	105⅜	105¾	105⅜	105½
2	Cauca Valley, Rep of, 7½s, 1946	91	91	91	91
6	Chile, Rep of, 6s, 1960	88⅝	88¾	88½	88½
1	Chile, Rep of, 6s, 1961, Jan	88⅝	88⅝	88⅝	88⅝
3	Chile, Rep of, 6s, 1961, Sept	88⅝	90	88⅝	90
3	Chile, Rep of, 6s, 1963, ctf	88⅞	88⅞	88½	88¾
9	Chile, Rep of, 7s, 1942	101¾	101¾	101¾	101¾
3	Cologne, City of, 6½s, 1950	91⅜	91⅜	91⅜	91⅜
3	Colombia, Rep of, 6s, 1961, Jan	72½	72½	72	72
11	Colombia, Rep of, 6s, 1961, Oct	70½	72½	70½	72½
7	Copen, City of, 5s, 1952	100	100¼	100	100¼
38	Copen, City of, 4½s, 1953	94	94	94	94
2	Costa Rica, Rep of, 7s, 1951	85	86¼	85	86¼
7	Cuba, Rep of, 5s, 1945	93	93	93	93
2	Cundinamarca, Dept of, 6½s, 1959	68	68	68	68
	D				
3	Denmark, King of, 6s, 1942	106	106	105¾	105¾
6	Denmark, King of, 5½s, 1955	101⅝	101⅝	101	101
3	Denmark, King of, 4½s, 1962	94½	94½	94½	94½
1	Danish Mun 8s, ser B, 1946	110	110	110	110
3	Dominican Rep 5½s, 1942	98	98	98	98
1	Dominican Rep 5½s, 1940, 1st	94¾	94¾	94¾	94¾
1	Dresden, City of, 7s, 1945	99⅞	99⅞	99⅞	99⅞
1	Dutch E India 6s, 1947	102¾	102¾	102¾	102¾
5	Dutch E India 6s, 1962	102⅛	102½	102⅛	102½
1	Dutch East Indies 5½s, 1953, Nov	102½	102½	102½	102½
	F				
4	Finland, Rep of, 5½s, 1958	86¾	87	86¾	87
4	Finland, Rep of, 6s, 1945	93¾	93¾	93¾	93¾
1	Finland, Rep of, 6½s, 1956	97½	97½	97½	97½
2	Finland, Rep of, 7s, 1950	100¼	100¼	100¼	100¼
7	French Govt 7½s, 1941	125⅜	125½	125¼	125½
32	French Govt 7s, 1949	120	120¼	120	120½
	G				
17	German Govt 7s, 1949	105½	105¾	105½	105½
27	German Govt 5½s, 1965, rcts	87	87	86¾	87
6	Greek Govt 6s, 1968	86½	86½	85½	85½
	H				
2	Haiti, Rep of, 6s, 1952	95¼	95¼	95¼	95¼
	I				
13	Italy, King of, 7s, 1951	98⅝	98¾	98½	98½
	J				
7	Japan 5½s, 1965	93¾	94	93⅝	93⅝
23	Japanese 6½s, 1954	105¼	105½	105¼	105½
12	Japanese Ster 4s, 1931	97½	97½	97½	97½
1	Jugoslavia Mtg Bank 7s, 1957	85	85	84¾	84¾
	L				
1	Leipzig, City of, 7s, 1947	98¼	98¼	98¼	98¼
30	Lyons, City of, 6s, 1934	105½	105½	105½	105½
	M				
6	Marseilles, City of, 6s, 1934	105½	105½	105½	105½
1	Mexico, U S of, 4s, 1910, small	21½	21½	21½	21½
2	Mexico, U S of, A-5s, 1945	24	24	24	24
10	Mexico, U S of, large, 6s, 1923	27	27	27	27
1	Milan, City of, 6½s, 1952	90½	90½	90½	90½
	N				
1	New South Wales 5s, 1957	86¾	86¾	86¾	86¾
2	New South Wales 5s, 1958	85½	85½	85½	85½
17	Norway, King of, 5s, 1963	100½	100½	100½	100½
5	Norway, King of, 6s, 1943	105	105	104¾	104¾
3	Norway, King of, 6s, 1944	105⅛	105⅛	105⅛	105⅛
1	Norway, King of, 6s, 1952	102¼	102¼	102¼	102¼
	O				
18	Oslo, City of, 6s, 1955	103	103¼	103	103¼
3	Oslo, City of, 5½s, 1946	100	100	100	100
	P				
26	Panama, Rep of, 5s, 1963	95	95¼	95	95¼
4	Pernambuco, State of, 7s, 1947	73	73	70	70
17	Peru 6s, 1960	66¾	67	66½	66½
13	Peru 6s, 1961	66½	67½	66½	67½
6	Poland 8s, 1950	94	94	94	94
31	Poland 7s, 1947	84½	85	84½	85
3	Poland 6s, 1940	74¾	74¾	74¾	74¾
	R				
4	Rio de J City of 8s, 1946	96	96	96	96
17	Rio de J City of 6½s, 1953	69	69¼	68½	68⅞
50	Rio Gr do Sul St of 8s, 1946	94	94	94	94
1	Rio Gr do Sul St of 7s, 1966	74	74	74	74
10	Rio Gr do Sul St of 6s, 1968	61½	63	61½	61¾
12	Rotterdam City of 6s, 1964	105	105⅛	105	105
	S				
4	Santa Fe Prov of 7s, 1942	91	91	90¼	90⅛
1	Sao Paulo City of 6½s, 1967	68	68	68	68
8	Sao Paulo State of 6s, 1968	59¾	63⅞	59¾	63⅞
6	Sao Paulo State of 7s, 1956	78¾	78¾	78¾	78¾
2	Sao Paulo State of 8s, 1936	95	95	95	95
4	Sao Paulo State of 8s, 1950	91	91¼	91	91¼
40	Sao Paulo State of 7s, 1942, rcts	88½	89	86	86
2	Seine Dept of 7s, 1958	107⅞	107⅞	107⅞	107⅞
20	Serbs C & S King of 8s, 1962	97¼	97¼	97	97
7	Silesia Prov of 7s, 1958	71¼	71¼	70⅝	70⅝
2	Sweden King of 5½s, 1954	105¾	105¾	105¼	105¼
5	Switzerland Govt of 5½s, 1946	104½	104½	104½	104½
10	Switzerland Govt of 8s, 1940	106½	106½	106½	106½
	T				
28	Tokyo City of 5s, 1952	81	81	80⅝	80⅝
3	Tokyo City of 5½s, 1961	92½	92½	92½	92½
5	Trondhjem City of 5½s, 1957	98¼	98¼	98¼	98¼
	U				
66	U K Gt B & I 5½s, 1937	105¼	105¾	105¼	105¼
1	Upper Austrian Prov 7s, 1945	98	98	98	98
16	Uruguay Rep of 6s, 1960	93¼	93¾	93	93
	V				
8	Venetian Prov Mtg Bank 7s, 1952	96	96	96	96
16	Vienna City of 6s, 1952	86½	87	86½	87
	W				
1	Warsaw 7s, 1958	73½	73½	73½	73½
	Y				
5	Yokohama City of 6s, 1961	98½	98¾	98½	98¾

DOMESTIC BONDS—RAILS AND MISCELLANEOUS.

Sale	Issue.	Open	High	Low	Last
	A				
6	Abitibi Power & Paper 5s, 1953	86	86	86	86
1	Allegheny Corp 5s, 1944	100¼	100¼	100¼	100¼
26	Allegheny Corp 5s, 1949	99¼	99½	99¼	99½
11	Allegheny Corp 5s, 1950, rcts	95⅝	96	95¾	95¾
2	Am Beet Sugar 6s, 1935	64	64	64	64
30	Amer Metal 5s, 1934	97	97	97	97
101	American Foreign Power 5s, 2030	89⅝	89¾	89⅝	89⅝
21	Amer I G Chemical 5½s, 1949	107	107¼	106⅞	106⅞
7	Amer Smelt 5½s, 1947	103⅛	103⅛	103⅛	103⅛
1	Amer Sugar Ref 6s, 1937	103¾	103¾	103¾	103¾
5	Amer Tel & Tel 4½s, 1939	162½	162½	160¾	160¾
1	Am T & T s 4s, 1936	99	99	99	99
160	Amer Tel & Tel 5s, 1965	106⅝	106⅞	106⅝	106¾
8	Am T & T Co 5½s, 1943	108¼	108⅜	108¼	108⅜
6	Amer Tel & Tel 5s, 1960	106⅛	106⅜	106⅛	106⅛
29	Amer Water Works 6s, 1975	107	107	107	107
3	Anglo-Chilean Nitrate 7s, 1945	96½	96½	96½	96½
15	Armour & Co 4½s, 1939	92¾	92¾	92⅝	92¾
15	Armour & Co of Del 5½s, 1943	82	82	81	81
16	At, T & S F gen 4s, 1995	97¾	97¾	97¾	97¾
4	At, T & S F 4½s, 1998	130½	130½	130½	130½
4	At, T & S F Ariz Div 4½s, 1962	102⅝	102⅝	102⅝	102⅝
	B				
12	B & O 1st 4s, 1948	97	97	97	97
1	B & O 4½s, 1933	101	101	101	101
62	B & O cvt 4½s, 1960	101	101¼	101	101
13	B & O ref & gen 5s, 1995	104½	104½	104½	104½
5	B & O ref 6s, 1995	110¼	110½	110¼	110½
1	B & O (P L E & W Va) 4s, 1941	96	96	96	96
3	B & O (S W Div) 5s, 1950	105	105	105	105
10	B & O 5s, Ser D, 2000	104⅛	104⅛	104⅛	104⅛
5	Batavian Petroleum 4½s, 1942	95⅛	95⅛	95⅛	95⅛
2	Bell Tel of Pa 5s, Ser C, 1960	110¾	110¾	110¾	110¾
3	Berlin Elec Elev 6½s, 1956	92	92	92	92
1	Berlin City Elec 6½s, 1951	90¼	90¼	90¼	90¼
2	Berlin City Elec 6½s, 1959	90	90	90	90
7	Beth Steel 5s, 1936	102½	102½	102½	102½
1	Boston & Maine 5s, 1967	101⅝	101⅝	101⅝	101⅝
1	Bklyn Edison 5s, A, 1949	105⅜	105⅜	105⅜	105⅜
43	Bklyn Man Tran 6s, 1968	99⅝	99⅞	99⅝	99⅞
3	Buff, R & P 4½s, 1957	95¾	95¾	95¾	95¾
	C				
5	Canadian Nat 4½s, 1954	99¼	99¼	99¼	99¼
6	Canadian National 4½s, 1957	99¼	99¼	99⅛	99⅛
14	Canadian National 5s, 1969, July	105	105	105	105
1	Canadian National 4½s, 1968	99⅜	99⅜	99⅜	99⅜
3	Canadian National 5s, 1970	105	105	105	105
1	Canadian Nor 7s, 1940	112	112	112	112
2	Canadian Pac deb 4s	90	90	90	90
4	Canadian Pac 4½s, 1946	100¼	100½	100¼	100½
37	Canadian Pac 4½s, 1960	98⅞	99	98⅞	99
1	Central of Ga 5½s, 1959	105¼	105¼	105¼	105¼
5	Central of Ga 5s, Ser C, 1959	101⅞	101⅞	101⅞	101⅞
2	Central Pacific 1st 4s, 1949	97	97	97	97
8	Central Pacific 5s, 1960	104½	105	104½	104¾
5	Certainteed Prod 5½s, 1948	46	46	46	46
52	Ches & O gen 4½s, 1992	103⅛	103½	103⅛	103¼
2	Ches & Ohio 4½s, 1995, B	101	101	101	101
15	Ches Corporation 5s, 1947	100¼	100¾	100¼	100¾
14	C, B & Q gen 4s, 1958	96⅞	96⅞	96⅞	96⅞
12	Chi Great West 1st 4s, 1959	73⅛	73¼	73	73¼
23	C, M & St P & Pac 5s, 1975	85¼	85¼	85	85¼
41	C, M, St P & Pac adj 5s, 2000	51¼	52	51	51
2	C, M & St P 4s, 1989	86½	86½	86½	86½
10	C, M & St P 4¾s, 1989	100	100	100	100
29	Chi & N W 4¾s, 1949, cvt	100⅝	101	100⅝	101
7	Chi, R I & P ref 4s, 1934	99¼	99¼	99⅛	99⅛
7	Chi, R I & P 4½s, 1952	97¾	97¾	97¼	97½
41	C, R I & P g 4½s, 1960, cvt	99½	99½	99¼	99½
17	Chile Cop 5s, 1947	97¼	97¼	97¼	97¼
18	Cinn Gas 4s, 1968	91¾	91⅞	91¾	91⅞
35	C C C & St L 4½s, 1977	101	101¼	101	101¼
36	Columbia Gas & El 5s, 1952, May	102¾	102¾	102⅝	102¾
5	Commercial Invest 6s, 1948	99¾	99¾	99¾	99¾
6	Commercial Inv 5½s, 1949	95½	95½	95½	95½
5	Consolidated Gas N Y 5½s, 1945	106¾	106¾	106¾	106¾
12	Container Corp of Am 5s, 1943	72⅞	73	72¾	72¾
5	Crown Williamette Paper Co, 1951	102¾	103	102¾	103
	D				
27	Del & H 1st & ref 4s, 1943	95⅝	95⅞	95⅝	95¾
2	Den & R Gr 1st 4s, 1936	97½	97½	97½	97½
5	Den & R Gr cons 4½s, 1936	99½	99½	99½	99½
6	Den R Gr & West 5s, 1978	91½	91¾	91½	91¾
1	Den R Gr & West 5s, 1955	93	93	93	93
25	Detroit Ed 1st 5s, 1933	102⅝	102⅝	102⅝	102⅝
1	Detroit Ed 1st & ref 6s, 1940	108⅛	108⅛	108⅛	108⅛
1	Duke-Price Pow 6s, 1966	105¾	105¾	105¾	105¾
4	Duquesne Light 4½s, 1967	103	103	103	103
	E				
7	Erie gold 4s, A, 1953	86	86	86	86
9	Erie gold 4s, B, 1953	86	86	86	86
2	Erie R R 5s, 1967	93¾	93¾	93¾	93¾
11	Erie R R 5s, 1975	93¼	93¼	93⅛	93¼
	F				
2	Fisk Rubber Co 8s, 1941	66	68	66	68
11	Fla East Coast 1st & rf 5s, 1974	45	46	45	46
6	Florida East Coast 4½s, 1959	86½	87½	86½	87½
1	Framerican Ind Dev 7½s, 1942	108⅜	108⅜	108⅜	108⅜
	G				
49	General Motors Accep 6s, 1937	103¾	104	103¾	104
7	General Theater 6s, F, 1940	95⅞	96	95½	96
9	Gen Steel Casting 5½s, 1949	103¾	104	103¾	104
2	German Cen Agri Bk 6s, 1960, July	82	82	80½	80½
2	German Cen Ag Bk 6s, 1960, Oct	81⅞	81⅞	81½	81½
14	Goodyr T & R 5s, 1957	93½	93¾	93¼	93¾
10	Grand Trunk of Can deb 6s, 1936	107⅞	107⅞	107⅞	107⅞
5	Grand Trunk of Can deb 7s, 1940	112	112	112	112
1	Great Nor 5½s, 1952	110⅞	110⅞	110⅞	110⅞
13	Great Nor 7s, 1936	111⅝	111¾	111½	111¾
13	Great Nor 4½s, Ser E, 1977	99½	99⅝	99	99⅝
	H				
20	Hudson Coal Co 5s, 1962	63½	63½	63	63
3	H & M 1st & ref 5s, A, 1957	100⅛	100⅛	100⅛	100⅛
6	H & M adj inc 5s, 1957	83½	83¾	83¼	83¾
6	Humble Oil 5s, 1937	101½	101½	101½	101½
17	Interb R T ref 5s, 1966	68	68¼	68	68¼
86	Interb R T ref 5s, 1966, sta	68	68⅛	68	68⅛
2	Interb R T 6s, 1932	51	51	51	51
1	Interl & Gt N adj 6s, 1952	86⅝	86⅝	86⅝	86⅝
25	Internatl Match 5s, 1947	100¾	100⅞	100¾	100⅞
2	Internatl Paper 5s, 1947	84	84	83½	83½
5	Internatl T & T 4½s, 1939	108¼	108¼	108¼	108¼
37	Internatl T & T 5s, 1955	96¼	96⅜	96¼	96¼
4	Krueger-Toll Co 5s, 1959	97⅝	97¾	97⅝	97¾
	L				
2	Lautaro Nitrate 6s, 1954	79	79	77½	77½
1	Lorillard Co 5s, 1951	90	90	90	90
30	Lorillard Co, 5½s, 1937	97⅛	97½	97	97½
2	Lorillard Co 7s, 1944	111½	111½	111½	111½
7	Loew's Inc 6s, 1941, x-war	99	99	98¾	98¾
	M				
5	Metrop Edison 5s, 1953	105	105	105	105
25	Met Edison 4½s, 1969	101⅝	101⅝	101⅝	101⅝
1	Midvale Steel 5s, 1936	102⅛	102⅛	102⅛	102⅛
1	M, K & T 4½s, 1978	99½	99½	99½	99½
9	M, K & T 5% cu ad 5s, A, 1967	99½	99½	98½	98½
8	Mo Pac 5s, Ser F, 1977	101⅞	101⅞	101¾	101⅞
14	Mo Pac 5½s, 1949	108⅛	108¾	108⅛	108¾
22	Mo Pacific gen 4s, 1975	80	80⅛	79¾	80
11	Mo Pac 5s, Ser G, 1978	101¾	101⅞	101½	101⅞
15	Mortgage Bank of Chile 6s, 1961	89⅝	89½	89¼	89½
7	Mortgage Bank of Chile 6s, 1962	89	89	88¾	88¾
	N				
165	Nat Dairy Products 5¼s, 1948	99¾	99⅞	99¾	99⅞
1	N Orleans, T & Mex 5½s, 1954	103⅝	103⅝	103⅝	103⅝
24	N Y C & H R deb 4s, 1934	100¼	100¼	100	100
9	N Y C & H R deb 4s, 1942	97¾	97¾	97¾	97¾
2	N Y C & M C col 3½s, 1998	83⅞	83⅞	83¾	83⅞
6	N Y C ref & imp 4½s, 2013	102⅝	103⅜	102⅝	103⅜
14	N Y Cent 5s, 2013	108½	109	108½	109
35	N Y C cvt deb 6s, 1935	106¾	107	106¾	107
9	N Y, Chi & St L 6s, 1931	102¼	102¼	102¼	102¼
4	N Y, Chi & St L 6s, 1932	102¼	102⅜	102¼	102⅛
9	N Y, Chi & St L 5½s, A, 1974	107¾	107¾	107½	107½
2	N Y, Chi & St L 5½s, B, 1975	108⅛	108¼	108⅛	108¼
21	New York, Chi & St L 4½s, 1978	97¾	97⅞	97¾	97⅞
1	N Y Ed 1st ref 5s, 1944	105½	105½	105½	105½
4	N Y, N H & H 4s, 1947	89	89	89	89
2	N Y, N H & H 4s, 1955	86½	86½	86½	86½
6	N Y, N H & H 4s, 1956	87⅝	87⅝	87	87
6	N Y, N H & H 4½s, 1967	95¾	95¾	95¾	95¾
4	N Y, N H & H cvt 6s, 1948	124	124	124	124
2	N Y Tel deb 6s, 1949	111¼	111¼	111¼	111¼
5	N Y T 1st & g 4½s, 1939	101½	101½	101½	101½
3	Niagara Share Cp of Md 5½s, 1950	104	104	104	104
1	North Amer Edison 5s, 1957	103¾	103¾	103¾	103¾
3	Nor Amer Edison ctf 5s, 1949, C	101⅛	101⅞	101	101
6	Nor Pac gen 3s, 2047	70⅛	70¼	70⅛	70⅛
5	Nor Pacific 5s, Ser D, 2047	106½	106½	106½	106½
11	Nor States Power 6s, 1941	106	106	106	106
	O				
5	Oriental Dev 6s, 1953	99¼	99¼	99¼	99¼
5	Oriental Dev 5½s, 1958	92¼	92¼	92¼	92¼
	P				
3	Pac Gas & El 5s, 1942	102¾	103⅜	102¾	103⅜
7	Pac Tel & Tel 5s, 1937	104	104	104	104
6	Para-Fam-Lasky 6s, 1947	100½	100½	100½	100½
2	Paris-Lyons Med Rwy 6s, 1958	104⅛	104½	104⅛	104½
2	Pathe Exchange 7s, 1937	57⅛	57⅛	57⅛	57⅛
2	Penn Co 3½s, ser B, 1941	91	91	91	91
5	P R R cons g 4s, 1948	97¾	97¾	97¾	97¾
11	P R R g m 4½s, ser A, 1965	102⅞	103	102⅝	102⅝
2	P R R g 5s, ser B, 1968	110¾	111	110¾	111
17	P R R 5s, 1964	105	105¼	105	105¼
6	Penn R R 6½s, 1936	110¼	110¼	110¼	110¼
40	Penn R R 7s, 1930	98⅝	98¾	98½	98½
25	Pere Marq 4½s, 1980	101½	101½	101½	101½
7	Philadelphia Co 5s, 1967	101½	101½	101½	101½
83	Phil & Reading C & I 6s, 1949	101	101	99¾	99¾
14	Phillips Petroleum 5¼s, 1939	97	97	97	97
1	P C C & St L ser B 5s, 1975	111¼	111¼	111¼	111¼
6	Portland Gen Elec 5s, 1935	102	102	102	102
3	Portland Ry Co 5s, 1930	100	100	100	100
11	Portland Ry Lt & P 5s, 1942	105	105¼	105	105¼
2	Portland Ry Lt & P 6s, 1947	105⅛	105⅛	105	105
3	Portland Ry Lt & P 7½s, 1946	108¼	108¼	108¼	108¼
6	Postal Tel & Cable 5s, 1953	94¼	94¼	94¼	94¼
1	Pure Oil 5½s, 1937	100	100	100	100
16	Pure Oil 5½s, 1940	99¾	99¾	99½	99¾
	R				
1	Rep Iron & Steel 5½s, 1953	104	104	104	104
5	Rhine Westphalia Elec 6s, 1952	89	89	89	89
1	Rhine West Elec 6s, 1955	90½	90½	90½	90½
11	Royal Dutch 4s, 1945, ww	90⅞	90⅞	90¾	90⅞
	S				
1	S A L Ry g 4s, 1950, sta	58	58	58	58
3	S A L Ry 6s, 1945	51	51	51	51
2	Seaboard-All Florida 6s, 1935, A	40	40	40	40
5	Shell Union Oil 5s, 1947	95½	95½	95½	95½
1	Shell Union Oil 5s ctf, 1949, ww	98¼	98¼	98¼	98¼
22	Siemens & Halske 7s, 1935	101⅛	101⅛	101⅛	101⅛
10	Sinclair Crude Oil 5½s, 1938	102⅛	102⅛	102⅛	102⅛
1	Sinclair Pipe Line 5s, 1942	102	102	102	102
12	Sinclair Oil 7s, 1937	104⅛	104½	104⅛	104½
9	Sinclair Oil 6½s, 1938	103½	103½	103½	103½
17	Skelly Oil 5½s, 1939	96½	96¾	96½	96¾
3	Sou Pacific ref 4s, 1955	96	96	95¾	95¾
4	Sou Pacific 4½s, 1969	100⅛	100½	100⅛	100½
40	Sou Pac-Oreg Lines 4½s, 1977	101⅛	101¼	101	101¼
79	Sou Ry gen 4s, Ser A, 1956	89	89⅛	89	89
4	Sou Ry 5s, 1994	111	111	110¾	110¾
6	Sou Ry 6s, 1956	115¼	115¼	115¼	115¼
2	Sou Ry gen 6½s, 1956	121⅞	121⅞	121⅞	121⅞
37	St L & S F R pr ln, Ser A, 4s, 1950	91¾	92	91⅝	92
89	St L & S F R R 4½s, 1978	93¼	93⅜	93	93⅛
6	St L & S W 1st 4s, 1989	90¼	90⅝	90¼	90⅝
2	South Bell Tel 5s, 1941	105	105	104⅞	104⅞
1	Southwest Bell Tel 5s 1954	106⅝	106⅝	106⅝	106⅝
9	Standard Oil of N J 5s, 1946	104½	104½	104½	104½
10	Standard Oil of N Y 4½s, 1951	99⅞	100	99⅞	100
	T				
1	Tenn Coal, I & R R 5s, 1951	104	104	104	104
1	Tenn Elec Power 6s, 1947	107¼	107¼	107¼	107¼
16	Texas Corp 5s, 1944	103¾	103¾	103½	103¾
7	Tex & Pac 5s, B, 1977	103	103	103	103
2	Tex & Pac 5s, C, 1979	103¾	103¾	103¾	103¾
10	Third Ave adj 5s, 1960	33	33	33	33
2	Transcontinental Oil 6½s, 1938	109¾	109¾	109¾	109¾
43	Tokyo Elec Light 6s, 1953	89⅛	89¼	89⅛	89¼
	U				
23	Union Drug of Del 5s, 1953	99¾	100	99⅝	99⅞
6	Union Pac 1st g 4s, 1947	99	99	99	99
5	Union Pac 1st & ref 4s, 2008	95⅜	95⅜	95⅜	95⅜
5	Union Pac 4s, 1968	92¾	92¾	92¾	92¾
11	Union Pac 4½s, 1967	100½	100½	100½	100½
1	Utilities Pow & Lt 5½s, 1947	90	90	90	90
2	Util Pow & Lt 5s, 1959, ww	84½	84½	84½	84½
	W				
28	Warner Bros cvt 6s, 1939	90⅝	90¾	90	90
21	West Union 5s, 1960	104¾	105	104¾	105
3	West Union 5s, 1951	105	105	105	105
1	Wilson & Co 1st 6s, 1941	100⅜	100⅜	100⅜	100⅜
	Y				
22	Youngstown S & Tube 5s, 1978	96	96	96	96

Total bond sales today, $7,700,000; yesterday, $8,000,000; week ago, $9,700,000; year ago, $9,961,000.

Curb Review

New York, Sept. 3 (A.P.).—The much-talked of post-holiday rise in share prices failed to appear in today's curb market. The list sagged further in dull trading. Only a few of the popular trading shares were strongly supported.

Losses in the main were fractional, although a few of the lightly traded issues broke sharply. The action of the aviation shares, in response to the first nonstop flight from Paris to New York, was in distinct contrast to the violent bullish demonstrations in these issues in response to the transatlantic flight of three years ago. Most of the aviation shares today were dull and sold off fractionally. Trading remained sluggish until the final hour, when extensive selling, in sympathy with a downturn on the big board, carried the day's transactions to 420,100 shares.

Cities Service and Ford, Ltd., were active features, but were well taken around the closing levels of the previous session and finished the day unchanged. Electric Bond & Share was firm for a time, but closed at 82, off fractionally. United Light A, American Superpower and Niagara Hudson also sagged a little. American & Foreign Power warrants and American Gas & Electric dropped about a point. Electric Power & Light warrants lost 4 points in a few sales.

Oils and natural gas issues moved narrowly and were inclined to ease. Most of the investment company shares were quiet and about stationary, but Prince & Whitely and Goldman Sachs moved up a little in early active buying.

Anglo-Chilean Nitrate was a soft spot, breaking about 3 points. Deere tumbled nearly 5 in a few sales. Royal Typewriter, usually a wide mover, dropped nearly 10 points to the year's minimum. Glen Alden Coal, on the other hand, shot up 9, perhaps reflecting reports of a substantial upturn in coal production. Mead Johnson, a recent firm spot, lost nearly 2 points.

CHICAGO GRAIN.

Chicago, Sept. 3 (A.P.).—Wheat prices crashed down today to the lowest levels reached here in sixteen years. Not since before the World War in 1914 has wheat been sold as cheaply on the Chicago Board of Trade as it was at the close today. The market showed no recuperative power in the late trading. There was no apparent concentrated pressure on wheat, and at times some impressive buying support was noted. The rallies attracted increased offerings, however, and the consequent reactions swept prices into new low territory. A dispatch quoting George S. Milnor, president of the Grain Stabilization Corporation, to the effect that all wheat used for drought relief purposes would be replaced in the open market, failed to steady the faltering market. All other grains were depressed by the downward trend of wheat.

Closing prices on wheat were unsettled at nearly the bottom levels of the day, ⅜ to 1⅛ cents net lower than yesterday's finish. Corn closed ¼ to ⅞ cent down; oats from ¼ cent lower to ⅛ cent advance and provisions unchanged to an advance of 13 cents.

Extreme weakness at Winnipeg, accompanied by reports that Canadian country deliveries today amounted to 7,379,000 bushels, as compared with 5,439,000 bushels on the corresponding day last year, helped to sap the Chicago wheat pit of confidence.

Export business for the day was reported as light, with only 600,000 bushels worked, but the bulk of this was Canadian wheat. A leading crop observer reported, unofficially, that in his estimation at least 100,000,000 bushels of wheat would probably be fed to live stock this season, much depending on the relative value of wheat.

Corn was depressed by the action of wheat. Trade was small, and this made the market easily susceptible to outside influences. There were no deliveries today. The market generally showed resistance to pressure with some buying on the possibility of light frosts in the lowlands of northern Iowa, parts of Minnesota and Wisconsin tonight.

Oats and rye were influenced by the action of other grains. Oats, in particular, met with some liquidation.

Provisions were somewhat unsettled, reflecting the trends of both grains and hogs.

Closing indemnities: Wheat, September, 81⅜, 83½; December, 87½ to 87¼, 90⅝; March, 91¼, 94; May, 94¼, 97.

Corn: September, 96⅛, 99; December, 91⅜ to 91½, 94⅛ to 94¼; March, 93⅞, 96⅝; May, 95⅞, 98⅝.

Cash grain:

WHEAT—No. 2 hard, 85¼; No. 1 Northern spring, 85@86; No. 2 mixed, 84½@85.

CORN—No. 2 mixed, 1.00@1.00¼; No. 1 yellow, 1.00¼@1.01; No. 1 white, 1.04; sample grade, 95.

OATS—No. 1 white, 40½@41; No. 3 white, 40¼@40¾; sample grade, 37½.

RYE—No sales.

BARLEY—55@71.

GRAIN AND PROVISIONS FUTURES:

	High.	Low.	Close.
Wheat—			
September	83¾	82¼	82¼
December	89⅝	88	88¼
March	93⅜	92¼	92¼
May	96⅝	95	95¼
Corn—			
September	98⅝	97⅝	97⅝
December	94¼	92⅞	92⅞
March	96½	95	95
May	98¾	97¼	97¼
Oats—			
September	40	39¼	39¼
December	43⅝	42⅞	42⅞
March	45⅞	45	45¼
May	47¼	46⅜	46⅜
Rye—			
September	57½	55¼	55⅜
December	63¼	60⅞	60⅞
March	67⅝	65¼	65¼
May	69⅝	68	68
Lard—			
September	11.35	11.25	11.35
October	11.25	11.20	11.25
December	10.97	10.90	10.97
Bellies—			
September	14.10	14.05	14.10

DAILY COTTON MARKET.

PORT MOVEMENT.

	Mid.	Receipts.	Exports.	Stock.
N. Orleans	10.89	4,630	12,312	311,500
Galveston	10.60	8,779	8,726	202,322
Mobile	10.35	3,500	.....	15,307
Savannah	10.52	12,100	.....	152,650
Charleston	.....	1,126	2,400	63,990
Wilmington	.....	.....	.....	1,862
Norfolk	11.25	788	.....	42,574
Baltimore	.....	.....	207	817
New York	11.40	.....	50	237,212
Boston	.....	.....	.....	5,800
Houston	10.60	6,004	5,246	638,971
C. Christi	.....	8,743	.....	104,823
Minor ports	.....	3,844	3,844	15,796
Total today	.....	49,525	22,785	1,883,306
Total week	.....	168,025	159,962	.....
Tot. season	.....	796,884	416,697	.....

Sales—New Orleans, 8,098; Galveston, 700; Mobile, 3,206; Savannah, 4,120; Norfolk, 117; New York, 200; Houston, 10,879; total today, 27,300.

INTERIOR MOVEMENT.

	Mid.	Receipts.	Shipm'ts.	Stock.
Memphis	10.10	856	1,685	127,924
Augusta	10.38	3,141	1,225	61,330
St. Louis	.....	225	220	1,809
Fort Worth	10.15	.....	.....	.....
Little Rock	10.00	38	351	5,397
Atlanta	10.85	.....	.....	.....
Dallas	10.00	.....	.....	.....
Montg'mery	10.00	.....	.....	.....
Total today	.....	4,260	3,481	196,459

Sales—Memphis, 155; Augusta, 778; Fort Worth, 849; Little Rock, 58; Dallas, 8,746; total today, 10,086.

SECURITIES PRICE AVERAGES

New York, Sept. 3 (A.P.).—Bond averages:

	10 Ind.	10 R. R.	10 Util.	30 Tl.
Today	94.4	108.8	100.7	101.3
Previous day	94.4	108.7	100.7	101.3
Week ago	94.2	108.7	100.9	101.3
Month ago	93.8	107.3	100.1	100.4
Year ago	92.5	101.4	96.5	96.8
2 years ago	95.0	105.6	99.3	100.0
3 years ago—Wkly av.	95.9	107.7	99.7	101.1
High (1930)	94.5	108.7	100.9	101.3
Low (1930)	91.9	104.5	97.8	98.4
High (1929)	95.3	106.0	99.8	99.2
Low (1929)	90.4	100.8	96.0	96.3

Stock averages:

	50 Ind.	20 R. R.	20 Util.	90 Tl.
Today	165.6	120.4	219.7	168.1
Previous day	167.5	121.1	222.2	169.8
Week ago	165.6	119.4	219.9	167.9
Month ago	166.4	121.6	219.6	168.6
Year ago	251.0	166.3	335.4	251.9
2 years ago	179.1	125.2	162.0	167.3
3 years ago—Wkly av.	137.0	121.9	120.1	131.[illegible]
High (1930)	202.4	141.6	281.3	205.[illegible]
Low (1930)	149.6	115.4	204.7	154.0
High (1929)	352.8	167.8	353.1	253.[illegible]
Low (1929)	141.3	117.7	156.6	140.3

(Copyright, 1930, Standard Statistics Co.)

BALTIMORE SECURITIES.

Baltimore, Sept. 3 (A.P.).—Closing prices:

Appalachian Corp	3⅛
Arundel Corp	43½
Baltimore Trust	36¼
Black & Decker	26
Com Cr 6½% pf ww	93
Cons G E L & Pow	113½
Cons G E L & P 5% pf	104½
Cons G E L & P 6% pf	110½
First National Bank	48½
Maryland Casualty	39
New Amsterdam Cas	38½
Union Trust	61
Un Por Ric Sug pf	26
U S Fidelity & Guar	40

FOREIGN BONDS.

French 4s	40½
French 5s, 1931	40½
French Prem. 5s, 1920	53½
French 5s, 1928	40¾
French Prem. 6s, 1920	40½
Belgian Premium 6s	29
Belgian Restoration 5s	27¾
British War Loan 5s	487½
British Victory 4s	436
Italian War Loan 5s	43

OIL QUOTATIONS.

Oil City, Pa., Sept. 3 (A.P.).—Credit balance, $2.30. Runs, 109,887; average runs, 90,469. Shipments, 154,860; average shipments, 76,075.

LOCAL PRODUCE MARKET.

POULTRY—Alive: Roosters, per lb., 16; Leghorns, per lb., 14; Chickens, broilers, large, 2½ to 3 lbs., per lb., 30@32; broilers, medium, 2 lbs. each, per lb., 27@28; broilers, small, 24@25; broilers, Leghorns, large, per lb., 24@25; broilers, Leghorns, small, per lb., 22@23. Fowls, alive, large, per lb., 21@22; small, per lb., 18@19; Leghorns, per lb., 14. Turkeys, hens, 25; thin or crooked breast, 15; old toms, per lb., 22. Keats, young, large, each, 60@65; old, each, 35. Ducks, young, per lb., 15. Geese, per lb., 10@12. Dressed (iced): Fowls, heavy, colored, per lb., 25@26; small, per lb., 20@23. Roosters, per lb., 17. Chickens, spring, large, per lb., 30@32; spring, medium, per lb., 27@28. Leghorns, 23@24. Turkeys, hens, per lb., 35; old toms, per lb., 32@33.

EGGS—Nearby (loss off), 55 to 57 lbs., 24@25; white hennery, 55 to 53 lbs., 30; do., small, according to size, 18@20.

LIVE STOCK—Calves, choice, per lb., 8@9; medium, per lb., 7@7½; thin, per lb., 6@7.

APPLES — Supplies, heavy; demand, light; market, weak. Bushel baskets, Virginia and West Virginia, U. S. No. 1, 2¼ inches up, McIntosh and Maiden Blush, 1.00@1.25, mostly 1.00; unclassified, various varieties, all sizes, 50@75.

CABBAGE — Supplies, liberal; demand, light; market, steady. New York, 90-lb. sacks, round type, 1.25@1.50.

CANTALOUPES—Supplies, moderate; demand, light; market, weak. Eastern Shore, Maryland, Pink Meats, standards, 36s and 45s, 1.00@1.25; jumbos, 36s and 45s, 1.25@1.50; standard flats, 12s, best, 1.00; poorer, 50@75; California, Salmon Tints, standards, 45s, 2.25; jumbos, 36s and 45s, mostly around 2.50; Colorado, standard flats, 12s and 15s, Pink Meats, 75@1.00; Salmon Tints, 65@75; ripe, 50. Honey Dews: Supplies, light; demand, light; market, steady. California, standard and jumbo crates, all sizes, 1.25@1.50. Honey Balls: Supplies, light; demand, light; market, steady. Ponys, 54s, 2.50. Persian melons: Supplies, light; demand, moderate; market, steady. California, standard crates, all sizes, 1.50@1.75; jumbo crates, all sizes, 1.75@2.00; pony crates, 1.25@1.50.

CELERY—Supplies, moderate; demand, moderate; market, weak. New York, 2-3 crates, 2.00.

LETTUCE — Western stock: Supplies, moderate; demand, moderate; market, steady. California and Colorado crates, Iceberg type, 4-5 dozen, 3.50@4.00; fair quality, 2.50@3.00. Eastern stock: Supplies, light; demand, moderate; market, steady. New York, 2-dozen crates, Big Boston type, best, 90@1.00; fair quality, 75.

PEACHES—Supplies, moderate; demand, light; market, steady. West Virginia, U. S. No. 1, bushel baskets, Elbertas, medium to large sizes, 2.25@2.50; small size, 1.25@1.50; New Jersey, bushel baskets, Elbertas, U. S. No. 1, 2.25@2.50; ripe, 2.00; ½-bushel hampers, Elbertas, unclassified, very small size, 50; Maryland, U. S. No. 1, bushel baskets, Hales, very large size, 3.50@3.75; medium to large size, 3.00@3.25; bushel baskets, Elbertas, small size, 1.75.

PEARS — Supplies, liberal; demand, light; market, weaker. New York, bushel baskets, Bartletts, No. 1, 1.50@1.75; Clapp Favorites, No. 1, mostly around 2.00.

ONIONS—Supplies, moderate; demand, moderate; market, steady. Massachusetts, 50-lb. sacks, yellows, U. S. No. 1, 1.00@1.15.

POTATOES — Supplies, moderate; demand, moderate; market, slightly stronger. New Jersey, 150-lb. sacks, Cobblers, U. S. No. 1, 3.15@3.25.

SWEET POTATOES—Supplies, moderate; demand, slow; market, dull. North Carolina and Norfolk section, Virginia, cloth-top stave barrels, yellows, No. 1, mostly around 4.50, few higher; poorer, 4.00@4.25; bushel baskets, yellows, No. 1, mostly around 1.75.

TOMATOES — Supplies, moderate; demand, moderate; market, steady. New Jersey, ½-bushel hampers, mostly around 1.25; ripe, 75@1.00.

PEPPERS — Supplies, light; demand, moderate; market, steady. New Jersey, bushel hampers, 1.00, few higher.

STRING BEANS — Supplies, moderate; demand, light; market, weaker. New Jersey, bushel hampers, 2.25@2.50; fair quality, 2.00.

LIMA BEANS—Supplies, light; demand, moderate; market, steady. New Jersey, bushel hampers, 4.00@4.25.

GRAPES—Supplies, moderate; demand, light; market, weaker. Delaware, 2-qt. Climax baskets, various varieties, 14@15; 12-quart Climax baskets, various varieties, 40@50, mostly around 40.

CUCUMBERS—Supplies, moderate; demand, slow; market, dull. New York, bushel baskets, No. 1, best, mostly around 1.50; poorer, 1.00; Dills, bushel baskets, few sales, 1.50.

TREASURY CERTIFICATES.

(Reported by J. & W. Seligman & Co.)

Rate.	Maturity.	Bid.	Offer.
3½s	Sept. 15, 1930	100	100 2-32
3¼s	Dec. 15, 1930	100 14-32	100 16-32
2⅞s	June 15, 1931	100 16-32	100 18-32
3½s	Mar. 15, 1932	100 24-32	100 26-32
3½s	Sept. 15, 1932	100 24-32	100 26-32
3½s	Dec. 15, 1932	100 25-32	100 27-32

FOREIGN EXCHANGE.

New York, Sept. 3 (A.P.).—Foreign exchanges easy. (Great Britain in dollars; others in cents.)

Great Britain—Demand, 4.86⅞; cables, 4.86⅝; 60-day bills on banks, 4.84⅝.

France—Demand, 3.93¼; cables, 3.93⅝.

Italy—Demand, 5.23⅝; cables, 5.23¾.

Belgium—Demand, 13.96½.

Germany—Demand, 23.85½.

Holland—Demand, 40.26.

Norway—Demand, 26.77⅛.

Sweden—Demand, 26.87½.

Denmark—Demand, 26.78.

Switzerland—Demand, 19.43¼.

Spain—Demand, 10.60.

Greece—Demand, 1.29⅝.

Poland—Demand, 11.25.

Czechoslovakia—Demand, 2.96⅝.

Jugoslavia—Demand, 1.77⅜.

Austria—Demand, 14.13¾.

Roumania—Demand, 0.59⅝.

Argentina—Demand, 35.25.

Brazil—Demand, 9.95.

Tokyo—Demand, 49.43.

Shanghai—Demand, 39.18¾.

Montreal—Demand, 100.12½.

NEW YORK GRAIN.

New York, Sept. 3 (A.P.).—RYE—Easy; No. 2 Western, 65⅝ f. o. b., New York and 63⅝ c. i. f., export.

BARLEY—Steady; domestic, 69⅞ c. i. f., New York.

WHEAT—Spot irregular; No. 2 Northern spring, c. i. f., New York, 1.03¼; No. 2 hard winter, f. o. b., New York, 92⅜; No. 2 Manitoba, do., 92¾; No. 2 mixed durum, do., 85⅝; No. 2 amber, durum, do., 87⅝.

CORN—Spot barely steady; No. 2 yellow, c. i. f., New York, 1.16; No. 3, yellow, do., 1.15.

OATS—Spot barely steady; No. 2 white, 51¾.

FEED—Weak; city bran, 100-lb. sacks, 31.10@32.00; Western bran, do., 30.10@31.00.

LARD—Firmer; Middle West, 11.90@12.00.

Other articles unchanged.

NEW YORK MONEY MARKET.

New York, Sept. 3 (A.P.).—Call money firm; high, 2½; low, 2; ruling rate, 2; closing, 2½ per cent.

Time loans steady, 30 days, 2-2¼; 60 days, 2¼-2½; 90 days, 2½-2¾; 4 months, 2¾-3; 5-6 months, 3 per cent.

Prime commercial paper, 3-3¼.

Bankers' acceptances unchanged.

Bar silver—35½.

SPORTS The Washington Post. SPORTS

WASHINGTON: THURSDAY, SEPTEMBER 4, 1930.

YANKEES HAMMER JONES TO DEFEAT NATS, 10-7

Westbrook Pegler Says

Special to The Washington Post.

NEW YORK, Sept. 3.—Every now and again some skeptic pities me on account of my credulity in the matter, but, much as I would like to know, I never have been able to decide whether Paavo Nurmi was the greatest deceiver in amateur athletics or a great patriot to his little fatherland, Finland. He came to this country in the second or third class accommodations of a mediocre ship in the winter of 1924-25.

He broke all the world records for conventional and unconventional distances from 1 mile to 3 miles. He turned down an offer of $40,000 from the late Tex Rickard, and he finally returned to Finland, traveling first class this time, but not in luxury, the most mysterious character in all sport.

Nurmi was a man that nobody knew, but whether he was studiously haughty and really wished to snub the press, the public, and his sporting adversaries or merely was so arranged that publicity and the amenities did not exist for him one could only guess. The newspapers of every big city in the United States put reporters on him, but none of them spoke Finnish, and when they went after him with interpreters he spoke only in taciturn grunts, which the interpreters would elaborate into long and obviously imaginative discourses.

Created Own Publicity Over Here.

There was a moderate tootle of ballyhoo, by no means amounting to a blast, at the time he sailed for the United States, but it did not take him long to create his own publicity. Soon after he landed in the United States he ran in New York one night, in Chicago the next night, and in New York again the third night, and broke the world record for the distance involved each time.

His trainer and public sponsor was Hugo Quist, a sly man, who always seemed to imply that he could a tale unfold, and who afterward took up with Charlie Pyle to massage and coach some of Charlie's grotesquely whiskered and bedraggled bunioneers on their serio-comic chase across the continent. One night, long after Paavo had returned to Finland, I asked Mr. Quist whether he was now willing to say as to Paavo's amateurism, but although the circumstances were such as to loosen the tongue and relax the vigilance of one guarding a secret he only looked at the ceiling a while, and then, with a quizzical smile, replied: "Anyway, he could run."

$40,000 Fails to Draw Answer.

This seemed to imply something, and yet, when Paavo had only begun to run and the publicity still was growing, Tex Rickard stood in the foyer of the old Garden calculating the crowd gathered to see the great Nurmi, and said:

"Yes, I offered him $40,000, but I couldn't get an answer out of him."

If Paavo had been a professional amateur of the type familiar to lawn tennis would he have been content to go on deriving his pay from padded expense bills to a total of only a few thousands dollars and then turn down a competency? The alternative seemed to me to be that Paavo was a patriotic Finn, running for the glory of his country and determined to remain an amateur, so he could run for Finland again in the Olympic games.

I disrecall the distance of Paavo's first run in the United States, which was made in a meeting conducted by the Finnish-American Athletic Club of New York at the old Garden, but I distinctly recollect that after he had gone about a quarter of a mile he stepped up his gait as easily as though he merely had pressed a toe on the gas pedal of an automobile.

"Yes! Yes!" exclaimed Mr. Al Copland, himself a runner and coach of old prestige. "He's a runner. The greatest runner in the world. He will break a lot of records."

Enchanted by Easy Rhythm Of His Stride.

An exceedingly hard-boiled young woman from the papers was so enchanted by the easy rhythm of his stride, his mastery, which reduced the best in America to mediocrity, and his confident hauteur that she committed a really creditable job of blank verse about the twin columns of marble which were his legs, the quality of champions, and the right of the gods to despise the rabble.

He might have insisted upon a suite at a great hotel and carte blanche to entertain his friends as the professional amateurs have been known to do, but Paavo lived in the household of an obscure family of his countrymen in the Bronx. He might have sold testimonials for shoes, for contraptions to support the arches, toe plasters, socks, chewing gum, patent broth, athletic equipment, and even, as Red Grange did, although he never smoked, for cigarets. But his name never appeared on the billboards nor in the magazines in any commodity indorsements even though the payment could have been arranged so as to place a very difficult burden of proof upon the A. A. U.

Continued on Page 15, Column 4.

Junior Golf Title Won by Bowen

Bennett Is Beaten in Play-Off of Tie by 14 Strokes.

Banning of D.C. Golfers From U.S. Amateur Is Criticized.

By HENRY LITCHFIELD WEST.

ROBERT BOWEN, the 20-year-old son of S. R. Bowen, vice president of the Washington Railway & Electric Co., yesterday won the junior golf championship of the District in the playoff of the tie which marked the ending of the 36-hole medal play competition on the course of the Washington club last Tuesday. His opponent was Melville B. Bennett, the 18-year-old son of Maj. C. A. Bennett, U. S. A. Bowen's score was 40—42—82, while Bennett trailed far behind with 46—50—96.

On the day of the tournament Bowen had a card of 73—76—149, while Bennett scored 74—75—149, but the playing yesterday was in no way comparable with these figures. When the first three holes had been played, Bennett was one stroke in the lead, but on the fourth hole, after his second shot had been played into the trees, followed by a battle in the forest and eventually holing out in 9, his defeat was a foregone conclusion.

Bowen Leads by 6 Strokes At Turn.

At the end of the first nine Bowen had a lead of 6 strokes. This was increased to 9 when, on the tenth hole, Bennett took 7 after again becoming entangled in the trees. On the short eleventh hole, a par 3, Bennett expended 6 strokes, and although he gained a stroke on each of the twelfth, fourteenth and fifteenth holes, was 10 strokes behind on the seventeenth tee. On the last two holes Bennett was literally swamped, for ditch penalties on the seventeenth and eighteenth cost him 7 for each hole. The cards:

Out—										
Bowen	4	5	5	5	4	5	5	5	2—40	
Bennett	5	3	5	9	6	4	5	5	4—46	
In—										
Bowen	4	4	5	5	5	5	4	5	5—42	—82
Bennett	7	6	4	5	4	4	6	7	7—50	—96

At the conclusion of the round, Dr. Bruce L. Taylor, president of the District Golf Association, who had acted as scorer and referee, made a brief address presented Bowen with the silver trophy donated by Albert R. Mackenzie and the gold medal emblematic of the championship. Bennett received a silver medal.

U. S. G. A. Criticized by D. C. Golfers.

The action of the United States Golf Association in rejecting the applications of Miller B. Stevinson, Harry G. Pitt and John C. Shorey for eligibility to play in the approaching national amateur tournament, leaving the National Capital without a single representative in the event, has caused considerable criticism among local golfers.

Stevinson, who has been the District amateur golf champion for the past two consecutive years, has been ignored, although the Maryland State champion has been admitted. In addition to this Stevinson has recently played the Merion course, where the national amateur event is to be held, in three rounds of 72, 73 and 76, a series of scores which indicate that he would undoubtedly qualify.

While neither of three rejected local players have taken any steps in their own behalf, it was decided yesterday to make a formal protest to the national organization against its adverse action. Consequently, Dr. Bruce L. Taylor, president of the District of Columbia Golf Association, last night sent a wire letter to Herbert H. Ramsay, chairman of the championship committee of the United States Golf Association, expressing regret in regard to the rejection and the hope that one or more of the District aspirants would be admitted before the national amateur championship opens on the twenty-second instant.

District Clubs Telegraph Appeals.

This appeal was supplemented by similar telegrams from the Congressional, Chevy Chase, Columbia, Washington, Indian Springs and other clubs. Whether this effort will have any effect remains to be seen, but there is no doubt that the local clubs made their position very emphatic.

The course of the Burning Tree Club was thronged yesterday with golfers in their practice rounds, preliminary to the District amateur golf championship tournament which begins at 9 o'clock this morning, 72 holes, medal play. An especially warm welcome was extended to Walter R. Tuckerman, who won the District championship many years ago, and who, as a member of the Burning Tree Club, has entered for today's contest, although he has not of late

Continued on Page 15, Column 8.

STRANGE AS IT SEEMS —By John Hix

Colors give added realism to strange things and happenings illustrated by John Hix on a full page in the Sunday Post.

Mack Rookie Star of 11-4 Triumph

Moore Slams Homer and Clears Sacks With Double.

Grove Is Relieved in 6th But Accounts for No. 23.

PHILADELPHIA, Sept. 3 (A.P.).—Outfielder Jim Moore, recruit from the Texas League, occupied the spotlight here today in the Athletics' 11-to-4 victory over the Boston Red Sox. The victory increased their lead over Washington to 6½ games.

Moore hit a home run in the fourth inning and in the third hit a double that cleared the bases of three runners.

Grove, although relieved after the sixth inning, in which Boston got to him for four runs, was credited with his twenty-third victory of the season. Jimmy Foxx also hit for the circuit, driving out his thirty-third homer of the year.

Boston.	AB	H	O	A	Phila.	AB	H	O	A
Oliver.cf..	4	0	2	0	Bishop.2b..	5	3	2	4
Scarritt.lf.	5	1	1	0	Dykes.3b..	3	3	1	3
Regan.2b..	5	1	3	1	Cochrane.c.	5	1	5	0
Webb.rf...	5	2	2	0	Simmons.cf	5	1	5	0
Reeves.3b	2	1	2	1	Foxx.1b...	3	1	8	0
Sweeney.1b	4	2	5	2	E.Miller.rf.	5	3	1	0
Warstler.ss	2	0	0	1	Moore.lf...	5	2	3	1
*O.Miller.	1	1	0	0	Boley.ss...	4	1	2	2
Rhyne.ss..	1	0	0	0	Grove.p...	2	0	0	0
Heving.c..	4	2	8	0	†Summa...	1	1	0	0
Gaston.p..	3	0	1	2	Quinn.p...	1	0	0	0
Smith.p...	1	1	0	1					
Totals..	37	11	24	8	Totals...	39	16	27	10

*Batted for Warstler in sixth.
†Batted for Grove in sixth.

Boston	0	0	0	0	0	4	0	0	0	—4
Philadelphia	0	0	0	1	4	2	0	4	x	—11

Runs — Bishop (3), Dykes, Simmons, Foxx (2), E. Miller (2), Moore, Summa, Regan, Webb, Sweeney, O. Miller. Errors—Bishop, Webb, Warstler. Runs batted in—Reeves, Sweeney, Heving (2), Moore (4), Dykes, Cochrane (2), Simmons, Foxx (2). Two-base hits—Moore, O. Miller, E. Miller. Three-base hits—Boley, Bishop, Cochrane. Home runs—Moore, Foxx. Sacrifices—Dykes (2). Left on bases—Boston, 8; Philadelphia, 9. First base on balls—Off Gaston, 2; off Smith, 1; off Quinn, 2. Struck out—By Gaston, 3; by Smith, 1; by Grove, 4. Hits—Off Gaston, 12 in 5 1-3 innings; off Smith, 4 in 2 2-3 innings; off Grove, 9 in 6 innings; off Quinn, 2 in 3 innings. Winning pitcher—Grove. Losing pitcher—Gaston. Umpires — Campbell, Dinneen and Nallin. Time—1 hour 46 minutes.

HOMERS BY CRONIN, HARRIS AND 6-RUN RALLY PROVE FUTILE

JINX JINXED

WASHINGTON.	AB	R	H	O	A	E
S. Rice, cf........	3	1	1	2	0	0
Bluege, 3b........	5	1	2	4	1	0
Manush, lf........	5	1	1	2	0	0
Cronin, ss........	3	1	1	5	2	1
Judge, 1b........	5	0	2	7	1	0
Harris, rf........	4	1	1	0	0	0
Spencer, c........	4	0	0	3	1	0
Hayes, 2b........	3	1	0	1	3	0
Jones, p........	2	0	0	0	1	0
Burke, p........	1	0	0	0	0	0
*Ruel	1	1	1	0	0	0
Totals	36	7	9	24	9	1

*Batted for Burke in ninth.

NEW YORK.	AB	R	H	O	A	E
Combs, lf........	3	0	1	4	0	0
Byrd, lf........	1	0	0	1	0	0
Lary, ss........	4	0	0	2	1	0
Ruth, rf........	3	1	1	3	0	0
Gehrig, 1b........	4	2	2	7	1	0
Lazzeri, 3b........	4	1	2	2	4	0
H. Rice, cf........	4	3	2	4	0	0
Dickey, c........	4	2	3	0	0	0
Chapman, 2b........	4	0	1	3	3	1
Wells, p........	4	1	1	1	2	0
McEvoy, p........	0	0	0	0	0	0
Totals	36	10	13	27	11	1

WASHINGTON	0	1	0	0	0	0	0	0	6	—7
New York.....	0	5	1	0	4	0	0	0	x	—10

Runs batted in—Harris, H. Rice, Dickey (6), Combs, Gehrig, Chapman, Ruel, Bluege (2), Manush, Cronin (2). Two-base hits—Bluege, Chapman. Three-base hits—Combs, Dickey (2), Ruth, Bluege, Manush. Home runs—Harris, Dickey, Cronin. Double play—Lazzeri to Chapman to Gehrig. Left on bases—New York, 3; Washington, 7. First base on balls—Off Wells, 5; off Burke, 1. Struck out—By Jones, 1; by Burke, 1. Hits—Off Jones, 13 in 5 innings; off Burke, 0 in 3 innings; off Wells, 8 in 8 2-3 innings; off McEvoy, 1 in 1-3 inning. Losing pitcher—Jones. Umpires—Moriarty, Guthrie and Hildebrand. Time of game—One hour 50 minutes.

Nats Slam Wells Off Mound by Attack in Ninth.

Burke Holds Yankees Hitless Following Early Sprees.

By WILLIAM HENNIGAN.

NEW YORK, Sept. 3 (N.Y.W.N.S.).—Sad Samuel Jones was released by the Yankees back in 1926. Ever since then Sad Samuel has toyed with Babe Ruth, Lou Gehrig and the other big and little hitters of Col. Ruppert's pet ball club. When the sage of Woodsfield, Ohio, tossed his glove nonchalantly on the mound the Yankees generally found a defeat waiting for them on their doorstep.

But today the worm, like all good or bad worms, did a bit of turning and the Yankees knocked Sad Samuel out of the box in five innings and crushed the Nats in the opening game of the series at the Stadium by a score of 10 to 7. It was only about the third or fourth time that the New York tribe has beaten Jones since he left the old fireside and only the fourth victory of the year for the Yankees over Walter Johnson's gladiators.

Nats Make Belated Bid In Ninth.

The Nats made a desperate bid in the ninth inning to save the old ball game and keep Jones' record over the Yankees intact. They succeeded in driving "Shufflin' Ed" Wells out of the box and chased six runs over the plate before they were finally retired by the good-looking Lou McEvoy.

Wells moved along smoothly until the ninth and it looked as if he would have no trouble in finishing the game. But the Senators are a fighting lot this season and once they start hitting they are hard to stop. And they started hitting the ball right on the nose in the ninth and it is a lucky thing for the Yankees that they gathered in so many runs early in the game.

This ninth-inning stand gave the Yankees a real scare. Two were out when it started. Then Hayes coaxed a pass and no effort was made to stop him from advancing to second. Ruel, up for Burke, singled to left center, scoring Hayes and, after Sam Rice walked, Bluege cleared the bases with a triple to center. When Manush followed with a three-base clout, McEvoy, who had hastily started warming up, came in from the bullpen.

Cronin greeted the newcomer with a round trip into the left field stands, but he then managed to put on the brakes, forcing Judge to roll out to Chapman.

The young Bill Dickey, of Little Rock, Ark., was the big hitter of the Yankees. Bill was more or less a clouting fool as he hammered out a home run and a pair of demon triples. His three big clouts drove no less than six runs over the plate. A fair day of hitting one might say. Ruth hammered out a triple and so did Earl Combs. All told, the Yankees smashed out thirteen hits.

Burke Does Well as Jones' Relief.

Jones was the chief sufferer of the Yankees' bitter attack. Usually "Sad Samuel" keeps the Yankees away from the plate until late in the game, but today Mr. Shawkey's young men pounded him for five runs in the second, another in the third and four more in the fifth. Bob Burke took up the pitching for the Senators in the sixth and held the Yankees runless in the last three rounds.

Perhaps it was a home run by Harris into the lower seats of the left-field stand in the second inning that put the Yankees in their hitting mood. Harris' blow gave the Nationals the lead, but not for long as the Yankees came back with five runs in their half of the inning.

6-RUN RALLY WINS FOR PIRATES

Cubs Bow, 9 to 6; Wilson Gets 3 Hits But No Homers.

PITTSBURGH, Sept. 3 (A.P.).—A sixth-inning rally, which netted Pittsburgh a cluster of six runs, today enabled the Pirates to beat back the league-leading Chicago Cubs, 9 to 6, in the first clash of their four-game series. The Cub loss, while the New York Giants were splitting even with Boston in a double-header, allowed McGraw's contenders to creep up a half-game on the champions.

The entire Buccaneer line-up batted around in the big sixth inning, Comorosky, who started the rally with a double, fanning with two men on to end the frame. The Pirates made six hits in the inning, two of which were doubles, and these linked with two walks, produced the half-dozen tallies that spelled victory.

Bucs Trailing 5-2 When Rally Starts.

The home team was trailing, 5 to 2, when the game-winning offensive was launched. Teachout, starting Cub hurler, and Blake, who relieved him, were both driven from the slab in the sixth, Nelson finally stemming the drive. He left the game in the eighth for a pinch hitter and Shealy finished.

Spencer, starting Pirate moundsman, also went out in the sixth frame, Brame batting for him and driving in a pair of runs with a single to center. Swetonic, whose relief pitching against the Cubs has baffled them several times this season, held the visitors scoreless except for a homer by English in the ninth.

Chicago.	AB	H	O	A	Pittsburgh.	AB	H	O	A
Blair.2b...	5	2	2	4	Sothern.rf.	1	1	0	0
English.ss.	4	2	1	5	P.Waner.rf	3	1	4	0
Cuyler.rf..	5	1	1	0	L.Waner.cf	4	3	4	0
Wilson.cf..	5	3	2	0	Com'sky.lf.	4	1	1	0
Taylor.lf..	5	0	0	0	Traynor.3b	4	2	1	1
Kelly.1b...	3	2	12	1	Gr'tham.2b	4	1	1	7
Hartnett.c	4	1	4	0	Bartell.ss..	4	0	3	2
Bell.3b....	4	1	0	1	Suhr.1b....	3	1	9	0
Teachout.p	3	0	2	3	Hemsley.c.	2	0	4	1
Blake.p...	0	0	0	0	†Mosolf...	0	0	0	0
Nelson.p..	0	0	0	0	Bool.c.....	1	0	0	0
Shealy.p..	0	0	0	0	Spencer.p..	2	0	0	1
*Heathcote	1	0	0	0	‡Brame....	1	1	0	0
					§Sankey...	0	0	0	0
Totals..	39	12	24	14	Swetonic.p.	1	0	0	0
					Totals...	34	11	27	12

*Batted for Nelson in eighth.
†Batted for Hemsley in sixth.
‡Batted for Spencer in sixth.
§Ran for Brame in sixth.

Chicago	1	0	0	0	2	2	0	0	1	—6
Pittsburgh	1	0	1	0	0	6	0	1	x	—9

Runs—P. Waner (2), Comorosky, Grantham, Bartell, Suhr (3), Mosolf, Sankey, Blair (2), English, Kelly, Bell (2). Errors—Comorosky, Grantham, Hartnett. Runs batted in—English (2), Comorosky, L. Waner (2), Cuyler, Wilson, Hartnett, Traynor, Mosolf, Brame (2), P. Waner, Suhr. Two-base hits—Sothern, Traynor, Comorosky, Grantham. Three-base hit—L. Waner. Home runs—Suhr, English. Stolen bases—Bell, Blair. Sacrifices—English. Double plays—English to Blair to Kelly; Grantham to Bartell to Suhr; Bell to Blair to Kelly. Left on bases—Chicago, 8; Pittsburgh, 4. Base on balls—Off Spencer, 1; off Teachout, 1; off Nelson, 1. Hits—Off Teachout, 7 in 5 1-3 innings; off Blake, 1 in 1-3 inning; off Nelson, 2 in 1 1-3 innings; off Spencer, 9 in 6 innings; off Swetonic, 3 in 3 innings; off Shealy, 1 in 1 inning. Wild pitch—Spencer. Winning pitcher—Spencer. Losing pitcher—Blake. Umpires—Stark, Magerkurth and Klem.

Five Leading Hitters

AMERICAN LEAGUE.

	G.	AB.	R.	H.	Ave.
Gehrig, N. Y....	131	492	123	194	.395
Simmons, Phila.	120	473	132	181	.383
Cochrane, Phila.	116	429	97	155	.361
Ruth, N. Y.....	122	428	136	154	.360
Hodapp, Cleve..	135	555	135	153	.360

NATIONAL LEAGUE.

	G.	AB.	R.	H.	Ave.
Terry, N. Y.....	131	541	128	222	.410
Klein, Phila....	133	550	131	214	.389
Herman, Brook..	132	530	120	206	.389
O'Doul, Phila...	128	511	115	194	.380
P. Waner, Pitt..	124	500	97	184	.368

Major League Statistics

AMERICAN LEAGUE.
STANDING OF THE TEAMS.

	W.	L.	Pct.
Philadelphia...........	90	45	.667
WASHINGTON.........	82	50	.621
New York..............	75	56	.573
Cleveland	72	63	.533
Detroit	64	70	.478
St. Louis	53	81	.396
Chicago	51	80	.389
Boston..................	44	86	.338

YESTERDAY'S RESULTS.
New York, 10; WASHINGTON, 7.
Philadelphia, 11; Boston, 4.
Only games scheduled.

GAMES TODAY.
WASHINGTON at New York.
Boston at Philadelphia.
Cleveland at Chicago.
St. Louis at Detroit.

NATIONAL LEAGUE.
STANDING OF THE TEAMS.

	W.	L.	Pct.
Chicago................	78	54	.591
New York..............	74	57	.565
St. Louis	73	58	.557
Brooklyn	73	60	.549
Pittsburgh.............	69	63	.523
Boston.................	61	72	.459
Cincinnati	55	74	.426
Philadelphia	43	88	.328

YESTERDAY'S RESULTS.
Pittsburgh, 9; Chicago, 6.
New York, 5—7; Boston, 3—11.
Only games scheduled.

GAMES TODAY.
New York at Boston.
Chicago at Pittsburgh.
Cincinnati at St. Louis.

Goldstein Hurts Hand; Zivic Fight Delayed

New York, Sept. 3 (A.P.).—Postponement for one week of the ten-round bout between Ruby Goldstein, New York, and Jack Zivic, Pittsburgh, scheduled for tonight at Henderson's Bowl, Coney Island, has been announced by the promoters. Goldstein suffered an injured hand in training.

McGraw Signs to Manage Giants Five More Years

NEW YORK, Sept. 3 (A.P.).—John J. McGraw, manager of the New York Giants for more than a quarter of a century, announced today that he had signed a contract to lead the Giants for another five years. Announcement was made at this time, he said, to dispel rumors that he was to move to the American League or to some other National League club.

McGraw said he had agreed with Charles A. Stoneham, president of the Giants, six months ago to renew his managerial contract for another five years at its expiration this fall. He said he had always been associated with the National League and expected to complete his baseball career in that circuit.

Ill Health Kept McGraw From Team.

In explanation of his continued absence from the Giants' bench, McGraw said he was under doctor's orders to stay away from the ball park. Although his health has improved recently, complete recovery from an ailment could not be assured him unless he stayed away from the bench, McGraw said. The veteran's absence from the Giants' ball yard is believed to have started rumors that McGraw was to manage some other major league club next season.

"Mr. Stoneham and I reached an agreement six months ago," he said, "and another contract would have been signed about the beginning of the new yaer, but with these foolish stories going around that I would manage another club, or even leave the National for the American League, caused us to conclude the business now."

Rumors have persisted, since the Giants went on their last Western trip without the manager, that the man who has been in charge of the Giants since 1903, and is a stockholder and vice president of the club, would not retain his place.

Declares National League Race Not Over.

It was explained today that ill health has kept the manager from the bench. McGraw's health is reported much improved, but his physician warned him that he could not hope to regain his health if he insisted on braving the heat and humidity of the bench.

Manager McGraw is hopeful that his 1930 taem will win his eleventh championship for him.

"No, the race is not over yet by a long shot," he said. "We certainly have a chance."

"Will you be able to take a seat on the bench if the Giants get in the world series?" he was asked.

"Oh, yes," was the reply, accompanied by the famous McGraw smile. "I am sure, in that event, the doctor would permit."

CAMP PERRY FEATURE TO MARINE

Maj. Smith, Quantico, Outshoots 943 to Win Scott Cup.

CAMP PERRY, Ohio, Sept. 3 (A.P.).—Maj. H. L. Smith, United States Marines, Quantico, Va., won the Scott rifle match here today against a field of 944 contenders. He scored a possible 75 with service rifle on the 900-yard range, and of his 15 shots had ten in the inner circle of the target bull's-eye.

Clarence L. Umbergerm, Twenty-third United States Infantry, Fort Sam Houston, Tex., was second with a possible 75 and nine "V's" in the inner circle. Sergt. Robert L. Speers, Seventeenth Infantry, Fort Crook, Nebr., was third with 75 and eight "V's."

Lieut. Presnell, Marines, Ties for Second.

The United States Coast Guard rapid fire match, fired for the second time, was won by A. A. Lewis, United States Navy, with a possible 100 at 200 and 300 yards. Lieut. R. T. Presnell, United States Marine Corps, Washington, and Paul Goulden, United States Coast Guard, Worcester, Mass., were tied for second with 99. Lieut. R. D. Palmer, United States Cavalry, Fort Ringgold, Tex., and Corpl. C. I. Laine, Marine Corps, Jacksonville, Fla., were tied for third with 98. There were 1,410 riflemen in this match.

NOTICE, INSECTS.

All members of the Georgetown Insects are requested to report on the North Ellipse today at 1 p. m. when they are scheduled to play the Holy Name Nine.

Canadian Senior Golf Crown Is Won by Lyon

Toronto, Ont., Sept. 3 (A.P.).—The weight of his 72 years falls lightly upon the shoulders of George S. Lyons, Canada's "grand old man" of golf.

The Lambton veteran, eight times Canadian amateur champion during the period from 1898 to 1914, won the Canadian Seniors' Golf Association championship with a 36-hole total of 152 yesterday.

Giants Muff Opportunity, Dividing Bill at Boston

Boston, Sept. 3 (A.P.).—After winning the first game of today's double-header from the Braves, 5 to 3, the New York Giants lost a golden opportunity to gain materially in the National League pennnat race as they fell victims to an eighth-inning Boston rally and lost by an 11 to 7 count. With the even break, the Giants gained only a half game on the defeated Cubs instead of picking up a contest and a half.

The first game was a close affair, which was decided in the seventh inning when Pitcher Clarence Mitchell's infield hit was followed by a single by Critz, which went through Richbourg's legs to the bleachers and produced two runs. Each team had scored three runs in the sixth.

Home runs by Berger and Chatham, the first being Berger's thirty-third of the season, kept the Braves in the running through the early part of the second game, although Boston errors provided several Giant runs. With the Giants in the lead Boston drove Bill Walker from the mound and continued their attack against Hub Pruett for eight tallies. An error by Critz, a bad throw to Jackson on what looked like the start of a double play, had a big part in that big inning. It allowed the first run to score and prolonged the inning while the Braves hammered in the rest

FIRST GAME.

New York.	AB	H	O	A	Boston.	AB	H	O	A
Critz.2b...	5	1	2	5	Richb'g.rf.	4	1	8	0
Leach.lf...	5	0	2	0	M'nville.ss.	3	1	2	1
L'strom.3b	5	3	1	3	Sisler.1b...	1	1	3	0
Terry.1b..	4	3	14	1	Neun.1b...	2	0	4	2
Ott.rf.....	4	2	5	0	Berger.lf..	3	1	4	0
Hogan.c...	3	0	2	0	Welsh.cf...	2	0	1	0
Jackson.ss.	2	1	0	4	Clark.cf...	1	1	0	0
Roettger.cf	4	0	1	0	Ch'ham.3b.	4	1	0	4
Mitchell.p.	4	1	0	4	Spohrer.c..	4	1	0	1
Heving.p..	0	0	0	0	Maguire.2b	3	0	3	3
					*Rollings..	1	0	0	0
Totals..	36	11	27	17	Cantwell.p.	3	1	2	2
					†Moore....	1	0	0	0
					Totals...	32	8	27	13

*Batted for Maguire in ninth.
†Battted for Cantwell in ninth.

New York	0	0	0	0	0	3	2	0	0	—5
Boston	0	0	0	0	0	3	0	0	0	—3

Runs—Critz, Lindstrom, Terry, Ott, Mitchell, Maranville, Berger, Clark. Errors—Critz, Ott, Richbourg. Runs batted in—Lindstrom, Ott, Hogan, Clark (2). Two-base hits—Ott, Maranville, Sisler. Three-base hit—Clrak. Home run—Lindstrom. Sacrifices — Hogan, Richbourg. Double play—Lindstrom to Terry. Left on bases—New York, 8; Boston, 7. First base on balls—Off Mitchell, 4; off Cantwell, 3. Struck out—By Mitchell, 2. Hits—Off Mitchell, 8 in 7 innings, none out in eigihth; off Heving, 0 in 2 innings. Winning pitcher—Mitchell

SECOND GAME.

New York.	AB	H	O	A	Boston.	AB	H	O	A
Critz.2b...	5	0	5	1	Richb'g.rf.	4	1	1	0
Leach.lf...	5	3	1	0	M'nville.ss.	4	1	7	1
L'strom.3b	4	2	1	3	Neun.1b...	4	0	6	1
Terry.1b..	4	0	6	2	Berger.lf..	4	3	2	0
Ott.rf.....	4	1	0	0	Clark.cf...	5	3	3	1
O'Farrell.c	4	1	5	0	Ch'ham.3b.	5	2	3	1
Jackson.ss.	4	3	2	4	Cronin.c...	3	2	4	0
Roettger.cf	4	2	4	0	Maguire.2b	4	1	1	3
Walker.p..	4	0	0	1	Seibold.p..	2	0	0	1
Pruett.p..	0	0	0	0	*Smith....	1	0	0	0
					Cun'ham.p.	0	0	0	0
Totals..	38	12	24	11	†Spohrer..	1	1	0	0
					F'khouse.p.	0	0	0	0
					Sherdel.p..	0	0	0	0
					Totals...	37	14	37	8

*Batted for Seibold in seventh.
†Batted for Cunningham in eighth.

New York	0	2	1	0	0	1	2	0	1	—7
Boston	0	1	0	2	0	0	0	8	x	—11

Runs—Richbourg, Maranville, Neun, Berger (3), Clark (2), Chatham (2), Maguire, Leach (3), Terry, Ott (2), O'Farrell. Errors—Chatham (3), Seibold, Critz. Runs batted in—Jackson (3), O'Farrell (2), Terry, Chatham (3), Berger (3), Clark (2), Richbourg, Maguire (2). Two-base hits—Jackson (2), Ott, Leach, Chatham, Cronin, Berger. Three-base hit—Jackson. Home runs—Berger, Chatham. Stolen base—Richbourg. Sacrifice — Cronin. Double plays—Maranville to Neun, Neun to Maranville. Left on bases—New York, 7; Boston, 7. First base on balls—Off Walker, 3; off Seibold, 3. Struck out—By Walker, 2; by Seibold, 2. Hits—Off Walker, 10 in 7 1-3 innings; off Pruett, 4 in 2-3 inning; off Seibold, 9 in 7 innings; off Cunningham, 1 in 1 inning; off Frankhouse, 2 in 0 inning (none out in ninth); off Sherdel, 0 in 1 inning. Hit by pitched ball—By Pruett (Maranville). Passed ball—Cronin. Winning pitcher—Cunningham.

Three Jockeys Hurt At Timonium Races

Baltimore, Sept. 3 (A.P.).—Three jockeys were injured at the Timonium Fair, Baltimore County, in a spill in the sixth race at the half-mile track today. J. O'Malley was brought to a Baltimore hospital with injuries said to be critical. R. Haines was also taken to a hospital, but with less serious hurts, and J. Shanks was able to hobble to the jockey's quarters.

Sun Francis, a 3-year-old colt, had to be destroyed.

O'Malley, riding Daisy Buck, the favorite, in a 6½-furlong $500 claiming race, for 3-year-olds, was tossed in a jam just after the start, and the horses then ran into the rest of the field.

Women to Semifinals At Middle States Nets

Philadelphia, Sept. 3 (A.P.).—Miss Virginia Hilleary, of Philadelphia, defending her title in the Middle States women's tennis tournament, was extended to three sets today before she defeated Miss Cecelia Riegel, also of Philadelphia, to advance to the semifinal round. The scores were 4—6, 6—1, 6—3.

Dorothy Andrus, Stamford, Conn.; Eleanor Cottman, Baltimore, and Alice Francis, Orange, N. J., are the other semifinalists. Miss Hilleary and Miss Francis will meet tomorrow in the upper bracket and Miss Andrus and Miss Cottman in the lower.

In the quarter finals today Miss Andrus defeated Margaret Carspecken, Morgantown, W. Va., 6—4, 6—4; Miss Cottman beat Mrs. DeLloyf Thompson, Washington, Pa., 3—6, 6—1, 6—2, and Miss Francis defeated Anne Page, Philadelphia, 5—7, 6—1, 7—5.

RUNS FOR THE WEEK

AMERICAN LEAGUE.

Teams.	M.	T.	W.	Th.	F.	Sa.	Su.	Tl.
Cleveland	22	4						26
St. Louis	13	3						16
WASHINGTON	8		7					15
New York	4		10					14
Philadelphia	3		11					14
Detroit	10							10
Boston	4		4					8
Chicago	7							7

NATIONAL LEAGUE.

Teams.	M.	T.	W.	Th.	F.	Sa.	Su.	Tl.
New York	11	18	12					41
Boston	7	6	14					27
St. Louis	16							16
Pittsburgh	7		9					16
Chicago	1	8	6					15
Philadelphia	8	5						13
Cincinnati	7	2						9
Brooklyn	7	0						7

Nick Cullop Crashes Out Home Run No. 51

Minneapolis, Sept. 3 (A.P.).—Nick Cullop, Minneapolis outfielder, hit his fifty-first home run of the season today in the first inning of the game with Kansas City.

BROOKLAND GRIDDERS MEET.

The 150-pound Brookland A. C. Football Team will meet at 7 o'clock tonight at the home of Johnny Holden, 1247 Girard street northeast. Any new candidates are asked to report.

WEST MEN'S WEAR

Announcing

DOBBS HATS

ARE HERE EXCLUSIVELY

Please Turn to Page 9

Sidney West, Inc.

14th & G Sts.

EUGENE C. GOTT—PRESIDENT

WOODWARD & LOTHROP
10TH 11TH F AND G STREETS

THE MEN'S STORE, Second Floor

BROADCLOTH PAJAMAS

Coat models with English collar for business men

Small figured broadcloth pajamas, with match plain color trimmed collars and cuffs, appeal to any man who appreciates good taste and smartness. Also plain colored and cluster-striped broadcloth pajamas.

$4

THE MEN'S STORE, SECOND FLOOR.

FLYING HEELS EASILY WINS FEATURE AT BELMONT

Petee Wrack Second to Choice

Caruso Third in Fast Race Considering Muddy Going.

Calome Is First Home in Feature at Lincoln Fields.

BELMONT RACE TRACK, Sept. 3 (A.P.).—Gifford A. Cochran's Flying Heels, 1 to 4 favorite, scored an easy victory in the Manhattan Handicap, a mile gallop here today. Petee-Wrack was second and Caruso third and last. The race was run over a muddy track and the time was 1:37 2-5, which was exceptionally fast time considering the track conditions. Out of the original eight carded to start five were withdrawn.

The start was good. Flying Heels and Caruso ran head and head for seven furlongs. At the top of the stretch, Kelsay on Flying Heels carried Caruso wide and left him out in the middle of the track. Flying Heels then drew away to win by three lengths. Petee-Wrack who was lengths back in the early part closed with a rush and was second in the last stride. The race was worth $3,400.

Lincoln Fields, Chicago, Sept. 3 (A.P.).—A. A. Baroni's Calome liked the heavy going and accounted for the Roseland, feature event on the card here today. The 3-year-old traveled the mile in 1:47 1-5 to win by a length and a half over Honey Locust with Tannery three and a half lengths back. It was an allowance affair worth $1,100 to the winner. Calome, overlooked in the betting paid $14.30 in the $2 mutuels.

Six faced the starter with Honey Locust ruling an even money choice. Calome given a strong ride was taken out to the best going and heading Honey Locust in the stretch drew out under heavy punishment to win in a drive. Honey Locust much used up in the deep going withstanding Lawyer's bds, weakened in the final drive to the wire. Tannery up close at the three-furlong pole was taken back abruptly, responded strongly to hard urging in the stretch and outlasted Lawyer for the show. Niato quit after showing early speed.

BEULAH PARK RESULTS.

(Associated Press.)

FIRST—Five and a half furlongs; purse, $400; claiming; 4-year-olds and up.
Primp, 102 (McAllister)...56.00 21.00 5.00
Light o' Dawn, 102 (Ross)........3.20 2.80
Wine Jug, 115 (Pribble) 2.80
Kin Folks, Adorable, Broadmoor, Jimmy Finn also ran. Time, 1:14 2-5.

SECOND—About 6 furlongs; purse, $400; claiming; 4-year-olds and up.
Seminola, 110 (Ross) 4.00 3.20 2.40
Princeman, 105 (Roblee) 9.20 4.00
Cheating Cheaters, 107 (Scurlock) ...2.80
Billy Welch, Vitaliz, Ren Barg, Grierson also ran. Time, 1:13 2-5.

THIRD—Six furlongs; purse, $400; claiming; 3-year-olds and up.
Crittall, 104 (Ross) 8.80 5.40 4.40
Shorty, 107 (McCabe) 8.20 4.80
Johnny Agee, 105 (Scurlock) 3.20
Lord Valentine, Jack O'Leen, A. B. Bensinger, Hallstorm also ran. Time, 1:17 3-5.

FOURTH—One mile 70 yards; purse, $500; claiming; 3-year-olds and up.
Apopka, 104 (McAllister)...5.00 3.20 2.80
Not Guilty, 105 (Scurlock) 5.60 4.00
Jean Bond, 105 (McCabe) 4.80
Sambeau, Nine Sixty, Brown Leaf, Gus R. also ran. Time, 1:55.

FIFTH—Six furlongs; purse, $500; claiming; 3-year-olds and up.
The Padre, 103 (Scurlock)..8.20 3.20 2.20
Paquette, 99 (Ross) 2.80 2.20
Peralta, 108 (Pribble) 2.40
Daly, Patsy H., Charming Lady, Megazza also ran. Time, 1:17 1-5.

SIXTH—One mile and seventy yards; purse, $500; claiming; for 4-year-olds and upward.
Fair Legion, 106 (Scurlock). 4.80 3.40 2.80
Blackwrack, 101 (Roble).........6.00 3.00
Joe Adams, 106 (Larden)...............2.80
Gold Dust and Cavalry also ran. Time, 1:53.

SEVENTH—Mile and 70 yards; purse, $600; claiming; 3-year-olds and upward.
Interior, 107 (Shaw) 19.40 9.40 4.60
Milaria, 102 (Ross) 7.40 4.60
Twelve Sixty, 107 (Warden) 3.20
Dr. T., Impossible, Hurstland also ran. Time, 1:54.

DADE PARK RESULTS.

FIRST—Six furlongs; purse, $800; for 3-year-olds and upward; maidens; claiming.
Whoopteedoo, 107 (Gooler). 5.24 3.08 2.82
Wild Oliver, 110 (Wallis)...... 3.26 3.00
Jaz Scooter, 110 (Arnold) 3.60
Rob Don, Define, Nellie Basil, Stony Ford, Rosette, Day Van, Captain Coll, Gunner, Phenomena also ran. Time, 1:14.

SECOND—Five and one-half furlongs; purse, $800; for 2-year-olds; claiming.
Jimmie L., 110 (Townrow) 20.80 8.16 5.86
Sugarland, 107 (Arnold)........3.88 3.68
Shonna, 110 (Cheatham) 6.08
Hazel Hopps, Tea Green, Naughty Sallie, Arthur, Radiant Rose, Double Chin, William J., Terrorist also ran. Time, 1:08.

THIRD—One mile; purse, $800; for 4-year-olds and upward; claiming.
Bozo, 115 (Arnold) 6.12 4.40 3.10
Noble Charge, 108 (Simpson)... 5.16 3.58
Woodgain, 115 (W. Barrett) 3.02
King At Arms, Watch On, Venezuela also ran. Time, 1:39 2-5.

FOURTH—Five and one-half furlongs; purse, $800; for 2-year-olds; claiming.
Master's Rose, 107 (Simpson)
34.90 12.94 5.96
Arrowlike, 112 (D. Hardy)........4.66 4.12
Thistle Pattie, 107 (L. Hardy)........4.76
Westy's Broom, Nimble Jack, Ed L., Red Likker, Jaz Pal also ran. Time, 1:08.

FIFTH—Six furlongs; purse, $800; claiming; for 3-year-olds and upward.
Lady Witt, 114 (L. Hardy). 13.98 4.88 2.84
Mrs. Foster, 106 (Arnold)....... 3.62 2.82
Genuine, 114 (Groos) 2.64
Chatterblack, Castle Rock, King Pin and Sporting Lady also ran. Time, 1:12 2-5.

SIXTH—Five and one-half furlongs; purse, $800; claiming; for 2-year-olds.
Ridgeview, 108 (Geving)..43.20 17.50 6.44
Overlay, 111 (Simpson)............4.28 3.32
Liberty Ace, 111 (L. Hardy)............3.62
Laura Negley, Monkey Shine and Tartan also ran. Time, 1:06 2-5.

SEVENTH—One and one-eighth miles; purse, $800; claiming; 3-year-olds and upward.
Pr. Charles, 108 (Simpson) 14.06 6.32 4.16
Athens, 105 (Belyski) 4.32 3.10
Daddy Nelson, 108 (Reeves)............5.02
Black Thunder, Broker, Buffer, Si Relief and Kublai Khan also ran. Time, 1:54 2-5.

LOANS
HORNING
Diamonds—Watches—Jewelry
South End of Highway Bridge
On the Road to Alexandria
Rate of Interest 2% and 3%

Come and Enjoy the
TIMONIUM RACES
Travel in our De Luxe Pullman Coaches, Radio, Drinking Water and Lavatory.
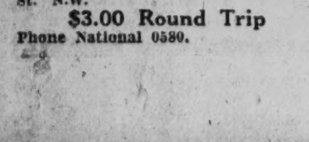
Leaves daily at 11:30 a.m. from our private terminal, 1109½ Eye St. N.W., or N.W. cor., New York ave. and 11th St. N.W.
$3.00 Round Trip
Phone National 0580.

Boots and Saddle's

(Reg. U. S. Patent Office.)

—Lincoln Fields Selections—

By J. B. SNODGRASS

THE Roosevelt Road Purse for 3-year-olds and upward, feature at Lincoln Fields, Chicago, will be run on a heavy track. The patrons of the Western track should not be napping and let BEST MAN, trained in New York by James Fitzsimmons, get away with this race at long odds, without at least giving the colt consideration. He is a good horse, and won in the East in the spring over a highly regarded field.

He can beat HOT SHOT, the probable favorite. TANTIVY may figure in the race, but third will do the Whitney cast-off. It is the best spot BEST MAN has been in since he was sent West. WILLA and BEAMING OVER are others that will have backing in the six furlongs dash. BEST MAN on his New York form stands out in this company.

FIRST RACE—The first race is for maiden 2-year-olds. GOOD FRIEND has been coming close to brackets, but has yet to score, and this may be the opportunity. REMEMBERED, of the Pendleton entry, coupled with COURT BOULIN, looks like the contender, and is rated as a mudder. SON O' SWEEP has turned in some very fair races, and all the Sweep generation have been able to take care of themselves in heavy going.

SECOND RACE—The second race has some speed in it and ZETA is regarded the best of the field. THAT'S IT should be the contender, although seeming to have dulled off since spring. CHARM won a race the other day and is always dangerous. ZETA is by Zev and has been a breadwinner in the West.

THIRD RACE—SISTER MARY is regarded best of the 2-year-olds in the third race, and should overcome the strong opposition of CHICAGO GIRL and FLYING CHEROKEE at the distance and weights. SISTER MARY is very consistent. CHICAGO GIRL may be better than FLYINIG CHEROKEE, but it will be a battle for place.

FIFTH RACE—AREGAL is a superior mudder and should win the fifth race. He is not much force on a fast track, but is better than anything in this field in heavy going. The field is a large one, but AREGAL with 108 pounds and a quick breaker, has much the best of it. BROWN FLASH is something like his name. He turns in a flashy race occasionally, but also has some bad ones to his credit. WHISK ARROW is a dependable plater and may get in the money.

SIXTH RACE—HY SCHNEIDER is picked to beat the TARTAR in the sixth race. It should be almost an even thing between the two. HY SCHNEIDER has picked up in his racing the past summer, and has won two races recently. FORT DEARBORN may save the show money.

SEVENTH RACE — MOTHER'S CHOICE seems the best in the seventh race. LOCKET will be well backed and is the most dangerous of the others. BUNCH OF LILIES has early speed, but may stop. RED CROSS SISTER is the best of the outsiders.

PETEE WRACK, which has important stake engagements in Maryland this fall, ran second to Flying Heels in the Manhattan Handicap at Belmont Park yesterday, but showed he has rounded into best form, and will be a dangerous handicap horse. He was going a mile, which was run on a heavy track, in 1:37, and was going fastest at the end. He needs a longer route. With so many of the handicap division out of commission, like TORO, DIAVOLO and others—PETEE WRACK should garner some big stakes this fall.

BEULAH PARK ENTRIES.

(Associated Press.)

FIRST RACE—Five and one-half furlongs; purse, $400; allowances; for 2-year-olds.
1 Jack Collins....112 | 5 Crossed Wires...109
2 Saucy Mint......109 | 6 Lassie Pal......109
3 Maxie Binder....109 | 7 Dovey 107
4 Puzzler ....109 |

SECOND RACE—Five furlongs; purse, $400; claiming; for 3-year-olds and upward.
1 Baker Boots....107 | 6 *Josie Hartman.102
2 *Adorable .....102 | 7 *Lucky Milt... 97
3 Venetta M......107 | 8 Peter Decoy....107
4 *Jack Fairman.102 | 9 *Whiskwin 102
5 *Woodmont ....102 | 10 *Priceman 110

THIRD RACE—Five and one-half furlongs; purse, $400; claiming; for 3-year-olds and upward.
1 Toltec ....110 | 6 Frank Podesta..110
2 *Sunsard ......102 | 7 Tollie Youngs....107
3 Easter Seth....105 | 8 *Ambulance 108
4 *Lady Chilton..108 | 9 Grierson 109
5 Gardner Derr...109 |

FOURTH RACE—Six furlongs; purse, $400; claiming; for 4-year-olds and upward.
1 Golden Cloud...110 | 5 *Bisque 100
2 Shorty ....110 | 6 *Blue Caddy....100
3 *Flying Lula...100 | 7 Sun Rock.......105
4 Apopka ....105 | 8 *Mint Toddy....105

FIFTH RACE—One mile and 70 yards; purse, $500; for 3-year-olds and upward.
1 Princess Mach..102 | 5 Ima Hat 105
2 Torrito ....109 | 6 Doctor T. 100
3 *Old Mark......103 | 7 *Sky High 107
4 Justa Flapper..105 |

SIXTH RACE—One mile and 70 yards; purse, $500; claiming; for 3-year-olds and upward.
1 Southland Pal..107 | 8 Nos Redna.....102
2 Antiquarian ...107 | 9 High Skip.....111
3 *Ruth Long ....97 | 10 *Uncle Joe.....97
4 Lucky Man......102 | 11 *Sun. Clothes..97
5 Hilary ....107 | 12 *Jean Bond....102
6 The Fr'ch Girl.107 | 13 *Rock Trap....107
7 *Chee Chee.....92 |

SEVENTH RACE—One mile and 70 yards; purse, $300; claiming; for 4-year-olds and upward.
1 Jimmy Finn.....109 | 5 *Brigand 104
2 Yachtsman .....111 | 6 *Grandma G.....104
3 Sun Beau.......109 | 7 Miss Sha'ndale..109
4 *Heatherwine ...104 |
*Apprentice allowance claimed.
Weather, clear; track, good.

TIMONIUM ENTRIES.

(Associated Press.)

FIRST RACE—About 2 miles; purse, $600; steeplechase; for 4-year-olds and upward.
1 *Compass ... 141 | 7 Bar. B. Mawr 143
2 *Stone ..... 140 | 8 *Coolebar .. 134
3 Kathleen B.. 138 | 9 *Lizard 142
4 Racing Star.. 151 | 10 Aramis 143
5 *Rol. Princess 140 | 11 Rosy Jester.. 143
6 Four Courts.. 136 |

SECOND RACE—Six furlongs; purse, $500; claiming; for 2-year-olds.
1 Fran. Brown. 115 | 5 Catalog 115
3 Jealous Fool. 112 | 6 Dairy 112
2 Mill Bay .... 112 | 7 King Row..... 115
4 Sand Bell ... 115 | 8 Astrakhan 112

THIRD RACE—About 6½ furlongs; purse, $500; claiming; for 3-year-olds and upward.
1 Wishing Bill.. 110 | 7 Gold Domino 110
2 Sport Royal.. 123 | 8 The Ally ... 115
3 *Dan. Prince. 110 | 9 Brown Mouse 110
4 *Okay ...... 115 | 10 *West Drift. 110
5 *Visor ..... 115 | 11 Mar. Evers.. 120
6 *Reprisal ... 110 |

FOURTH RACE—Six furlongs; purse, $500; for 2-year-olds.
1 Ron. Charm. 112 | 5 Chrysafrys .. 112
2 Phillis ..... 112 | 6 Wand. Jim... 115
3 Visionary ... 115 | 7 Chookie 112
4 Lady Hogan.. 112 | 8 Muskoday 120

FIFTH RACE—About one and one-sixteenth miles; purse, $500; claiming; for 3-year-olds and upward.
1 Star Gold ... 115 | 5 Hedge Fence.. 115
2 Hat Brush... 120 | 6 Cabellsdale .. 120
3 Speedy Prince 115 | 7 *Guasany 112
4 *Whim. Star. 118 | 8 *Have a Care 112

SIXTH RACE—Six and one-half furlongs; purse, $500; claiming; for 3-year-olds and upward.
1 Venline .... 107 | 7 Spec. Account 115
2 Roy Williams. 115 | 8 Red Bank.... 115
3 Milisado .... 117 | 9 Redouble ... 115
4 Yaller Gal... 117 | 10 *False 107
5 *Dalila ..... 112 | 11 Tony the C'n 115
6 Stony ...... 115 | 12 Town Gossip. 110

SEVENTH RACE—About one and one-sixteenth miles; purse, $500; claiming; for 3-year-olds and upward.
1 Who Kn. Me. 116 | 7 *Brookshire. 108
2 Rock Queen. 113 | 8 Little Marty. 111
3 *Forest Lore. 111 | 9 Sandcliff ... 116
4 *Saucy ..... 108 | 10 Mums Lad... 111
5 *Happy Jack. 116 | 11 M. MacQueen 108
6 *Eugene S... 111 |
*Apprentice allowance claimed.
Weather, clear; track, good.

BAINBRIDGE RESULTS.

FIRST—Six furlongs; purse, $700; claiming; for 3-year-olds and upward.
Aline Bensinger, 97 (Riley), 13.20 5.20 3.80
Naz Dar, 105 (Frye) 10.40 6.20
Broomoney, 111 (Pegg) 4.20
Emphatic, Hattie Seth, Mac Fogle, Tentbuilder, Beau Aspin, Sweepstakes and Loyola also ran. Time, 1:15 2-5.

SECOND—Six furlongs; purse, $700; claiming; for 2-year-old fillies.
Peggy J., 110 (Riley) 5.80 3.20 2.40
Swift Miss, 110 (Jones) 3.00 2.60
Unknown, 105 (Lipiec) 2.80
Brown Gold, Miss Way, Red Tam and Il Bacio also ran. Time, 1:14.

THIRD—Six furlongs; purse, $700; claiming; for 3-year-olds and upward.
La Dentelle, 105 (Pegg) ..9.00 4.40 3.60
Brinkley, 107 (Jones) 4.20 3.00
Roycrofter, 110 (Riley) 4.60
Golden Orient, Gold Cord, One Cent, Nae Breeks and Finir also ran. Time, 1:14 2-5.

FOURTH—Six furlongs; purse, $700; claiming; for 3-year-olds and upward.
Lang, 102 (J. Gianelloni), 9.00 4.40 3.80
Kid Seth, 100 (Riley) 7.80 5.40
Starch, 100 (Renick) 14.80
Trappy, Gold Hills, Efeldee, Doncru, Weenie, Love Pirate and Ball Gee also ran. Time, 1:14 3-5.

FIFTH—One mile and an eighth; purse, $700; claiming; for 3-year-olds and upward.
President Seth, 109 (McMillan),
9.00 4.80 3.60
Panama, 106 (Riley)............3.40 3.00
Uncle Boot, 114 (J. Ginelioni).......4.00
Smacker, Emplette, Louisville Lou and Fair Margery also ran. Time, 1:47 1-5.

SIXTH—One mile and a sixteenth; purse, $700; claiming; for 3-year-olds and upward.
Clyde C., 109 (McMillan), 12.40 4.60 3.60
Nonenicer, 98 (Lipiec) 3.40 3.00
Minturn, 106 (Horvath) 5.60
Seventeen Sixty, Grand King and Little Birka also ran. Time, 1:47 4-5.

SEVENTH—One mile and 70 yards; purse, $700; claiming; for 3-year-olds and upward.
Othello, 111 (Frye) 12.20 6.20 3.40
Brandon Chan, 109 (Renick) 4.00 2.80
Turk's Cap, 106 (Jones) 3.80
Philomath, Gay Hallie, Atador, Curdle and Rock Crusher also ran. Time, 1:44 2-5.

DADE PARK ENTRIES.

(Associated Press.)

FIRST RACE—Five furlongs; purse, $800; allowances; for 2-year-olds.
1 Booster Twist..112 | 5 Red Cactus.....117
2 Absolutely .....112 | 6 Norias 112
3 Jimmie L.......112 | 7 Haldale 112
4 Adalor T.......112 |

SECOND RACE—Six furlongs; purse, $800; claiming; for 3-year-olds and upward.
1 *Sandy Hatch..112 | 6 *Bill Cosgrave.112
2 *Sporting Lady.109 | 7 *King Halma..112
3 Wild Olive.....110 | 8 Take Off.....110
4 Capt. J. S.....117 | 9 Wingo 110
5 Bernice Van....107 | 10 *Ring True....105

THIRD RACE—One mile; purse, $800; claiming; for 3-year-olds and upward, fillies and mares.
1 *My L. Honey..100 | 6 *Evelyn L.......112
2 *Kaki Doodles..107 | 7 *Queen Clara...112
3 *Lady Basil....107 | 8 Swift Breeze....112
4 Goose Step.....105 | 9 Milano 105
5 Susan's Sister..105 |

FOURTH RACE—Five and one-half furlongs; purse, $800; claiming; for 2-year-olds.
1 Bewitch'g Eyes.105 | 7 Blinkie Boy....113
2 *Blk. Stockings.108 | 8 Sheen 105
3 Eton ....110 | 9 Modern Times.110
4 *Peace Lady....105 | 10 Peggy Barbara.105
5 Lady Shamrock.105 | 11 Sweet Adelaide.105
6 Pattie Kate.....105 |

FIFTH RACE—Six furlongs; purse, $800; claiming; for 2-year-olds.
1 West Virginia..108 | 6 Night Flash.....107
2 *Tea Green.....103 | 7 *Sky Hawk......108
3 Thistle Evie....108 | 8 Spud 110
4 Miss Sue.......110 | 9 Delma Dunn....115
5 *Sugar Kiss....100 |

SIXTH RACE—One mile; purse, $800; claiming; for 3-year-olds and upward.
1 *Super Toy.....100 | 6 Mary Marvin...105
2 Mae Moore......105 | 7 Patti Louise....105
3 *Mme. Emelie..112 | 8 Drastella 112
4 Pallagay ....112 | 9 Royal Beauty....105
5 My Lava ....110 |

SEVENTH RACE—One mile; purse, $800; claiming; for 3-year-olds and upward.
1 *Radio Service.106 | 7 *Selection 100
2 *Glycine ......106 | 8 *Peace Boy.....100
3 Bunker ....111 | 9 Joseph Sabbath.111
4 Maecenas ......105 | 10 Bombay 111
5 *Prince Sport..106 | 11 Gen. Clinton...111
6 Donau ....106 | 12 *Scotland Yard.106
*Apprentice allowance claimed.
Weather, clear; track, fast.

BELMONT RESULTS.

FIRST—Five and a half furlongs; purse, $1,000; claiming; for 2-year-olds.
Jolly King, 116 (Thurber).... 9-2 2-1 1-1
Jimmy Jingle, 111 (Fisher)..........5-1 5-2
Portredi, 116 (Wrokman)................5-2
Rock Hone, Pussy Willow, Peach Basket, Rock Reef, Tent, Weather Proof, Alpine Girl, Broken Stone, High Sweep, Impetus, Impish, Old Sport, Burgoo, Friar's Love, Glenside, Zachary also ran. Friar's Love lost rider. Time, 1:08 2-5.

SECOND—About 2 miles; purse, $1,400; the Green Brush steeplechase; for 3-year-olds and upward.
Tourist II, 140 (Hunt)......13-10 1-2 1-4
Cree, 130 (G. H. Bostwick)........6-5 3-5
Isolateur, 137 (F.Bellhouse).............5-1
Mistenflute, Omar Romar, Flower Rock, Royal Chess also ran. Time, 3:48.

THIRD—Six furlongs; purse, $1,000; the Brokville; for maiden 3-year-olds and upward; special weights.
High Step, 112 (McAtee).... 1-2 1-4 out
Cane Heart, 112 (F. Catrone).... 8-5 4-5
Don Pedro, 112 (F. Stevens)..........7-5
Spanish Dancer, Brown Admiral, Ladala, Kenzie also ran. Time, 1:12 2-5.

FOURTH—One mile; purse, $3,000 added; the Manhattan handicap; for all ages.
Flying Heels, 114 (Kelsay).....1-4 out out
Petee-Wrack, 122 (Quattlebaum),. 7-10 out
Caruso, 104 (Kurtsinger)..............out
Only three starters. Time, 1:37 2-5.

FIFTH—Five and one-half furlongs; purse, $1,200; the Golden Rule; allowances; for 2-year-olds.
Panetian, 110 (J. Eaby).......9-20 out out
Brusher, 110 (Robertson)..........1-3 out
Mowris, 106 (F. Catrone)..................out
Friar Bacon also ran. Time, 1:07 3-5.

SIXTH—One mile; purse, $1,000; claiming; the Cedarhurst; for 3-year-olds and upward.
Voltear, 116 (Fischer)........ 4-5 1-3 out
Fair Ball, 101 (E. Steffen)........2-5 out
Macedon, 116 (A. Robertson)...........2-1
Charon, Negopoli also ran. Time, 1:39.

BELMONT ENTRIES.

(Associated Press.)

FIRST RACE—Six furlongs (Widener course); purse, $1,300; the Belleair; claiming; for 3-year-olds and upward.
1 Rayo ....107 | 13 Sir Ruley......110
2 Sun Broom......111 | 14 Candy Heart....104
3 Annan ....107 | 15 Flying Charlie.107
4 Ra ....111 | 16 St. Tuscan.....110
5 Trapmar ....107 | 17 Dress Ship.....107
6 *Panquitch ....102 | 18 Sturdy 118
7 Rose Omar......111 | 19 *Oncora 103
8 *Sunny Star....102 | 20 Dunrock 114
9 Margaret Cal...108 | 21 Johnny C'pbell.114
10 Stephanite ....107 | 22 Vacant 110
11 *Spencerian ...102 | 23 Ch.'s Warrior..110
12 Outrageous .....108 |

SECOND RACE—One mile; purse, $1,200; the Penoc; conditions; for 3-year-olds and upward.
1 Sun Beau......120 | 3 Sun Edwin......120
2 Caesarion .....110 | 4 Titus 105

THIRD RACE—Six furlongs (Widener course); purse, $5,000 added; the Matron stakes; for 2-year-old fillies.
1 Scuttle ....109 | 8 Buck Up 115
2 Baba Kenny....115 | 9 Tambour 109
3 Blind Lane.....122 | 10 Rock Belle.....115
4 Stefana ....115 | 11 Dark Market...109
5 Ladana ....122 | 12 Double Time....115
6 Center Stone...109 | 13 Phantasme 109
7 Lady Minnie....115 | 14 Altrusa 109

FOURTH RACE—One and one-sixteenth miles; purse, $1,200 added; the Elkwood handicap; for 3-year-olds and upward.
1 Capstone ....106 | 3 Easter Stockings.106
2 Dr. Freeland....110 |

FIFTH RACE—Seven furlongs; purse, $1,000; the Flipflap; conditions; for 3-year-old fillies.
1 Mad Kiss.......110 | 5 Curtsey 110
2 Nicotine ....105 | 6 Irish Polly......117
3 Keep On ....117 | 7 Patroness 117
4 Chalice ....120 |

SIXTH RACE—Five and one-half furlongs (Widener course); purse, $1,200; the Chaperon; conditions; for 2-year-old maidens.
1 Kimbalton .....117 | 9 Christmas 117
2 Magnifico .....117 | 10 Outcry 117
3 Symbol ....117 | 11 Couronne 114
4 Dunstan ....117 | 12 Polly's Boy....117
5 Robot ....117 | 13 Dusky Boy......117
6 Rusticus ......117 | 14 Tommy Boy.....117
7 Miss Tony......114 | 15 Conscience 117
8 Avenger ....114 | 16 Play Bird.......114
*5 lbs. apprentice allowance claimed.

LINCOLN FIELDS, ILL., CHART, SEPT. 3, 1930.

(Associated Press)

WEATHER, CLEAR. TRACK, HEAVY.

FIRST RACE—Six furlongs. Purse, $1,200; claiming. For 2-year-olds. Start good. Won handily; place, driving. Went to post at 2:18. Off at 2:20½. Winner, C. H. Trotter's br. g. (2), by Baffling—Rose Thorne. Trained by owner. Value to winner, $900; second, $200; third, $100. Time, 0:24 3-5, 0:50 3-5, 1:19.

Horses	Wgt.	Post	St.	¼	½	Str.	Fin.	Jockeys	Straight
TANTALIZING	107	6	4	2^h	2^h	2^2	1^1	Legnon	$3.53
FONDE	109	11	1	1^2	1^5	1^4	2^1	Fisher	3.42
BRO'N-EYED MARY	106	5	9	5¼	4^3	$3^{1½}$	$3^{1½}$	Rose	54.63
DOWNPOUR	109	2	8	$8^{1½}$	8^3	6^2	4^4	Marcum	3.66
BONNIE BETTY	106	1	2	$3^{1½}$	$3^{1½}$	4^3	5^4	Ayraud	18.09
BURNAM	107	7	7	7^2	6^2	5^4	6^4	Bryant	16.32
BROAD A.	104	4	11	11^h	11^3	7^h	7^3	Hanford	59.88
ADAM'S MONEY	102	3	12	10½	$10^{1¼}$	10^3	8^4	Day	*21.99
CARACALLA	102	9	10	$9^{1¼}$	$9^{1½}$	9^h	9^4	Depeso	*
TRYOR	112	10	5	6^1	5^h	8^1	10^4	Gianelloni	9.29
GIPSIE CHIEF	108	8	3	4^h	7^1	11^3	11^h	Neal	7.09
DECORATION DAY	107	12	6	12	12	12	12	Halbert	*

*Field.

Two-dollar mutuels paid—TANTALIZING, $9.06, $5.96, $4.90; FONDE, $6.44, $4.86; BROWN EYED MARY, $16.64.

TANTALIZING, a forward factor from the start, followed closest to the pacemaker under strong reserve, responded strongly when called upon in the final three-sixteenths and got up for a handily attained win. FONDA began fast, opened up a big advantage, but was kept in the deepest going and quit after five-eighths. BROWN EYED MARY closed up much ground in the first quarter, raced on the inside much of the way and closed gamely. DOWNPOUR, forced back shortly after the start and outrun for three-eighths, closed fast. BONNIE BETTY raced prominently from the start and weakened in the drive. BURMAN had no mishaps. TRYOR was outrun.

SECOND RACE—Six furlongs. Purse, $1,300; claiming. For 3-year-olds and upward. Start good. Won easily; place, driving. Went to post at 2:47. Off at 2:47. Winner, Mrs. R. Pollard's b. c. (4), by On Watch—Kippy. Trained by R. Pollard. Value to winner, $1,000; second, $200; third, $100. Time, 0:25, 0:50 1-5, 1:16 2-5.

Horses	Wgt.	Post	St.	¼	½	Str.	Fin.	Jockeys	Straight
COG AIR	113	5	1	1^2	2^4	1^h	1^3	Landolt	$0.81
DR. PARRISH	113	2	4	$4^{1½}$	$1^{1¼}$	2^3	2^4	Tilden	5.50
RETORT	106	3	5	3^h	4^4	3^h	3^4	Dupuy	9.05
DOUBLE HEART	108	6	2	4^2	$3^{1¼}$	4^4	4^4	Richard	4.35
BUDDY BASIL	118	1	3	5^{10}	5^{15}	5^{15}	5^{20}	Deperini	15.88
LA FIESTA	105	4	6	6	6	6	6	Corbett	50.30

Two-dollar mutuels paid—COG AIR, $3.62, $2.82, $2.32; DOCTOR PARRISH, $4.02, $2.96; RETORT, $3.30.

COG AIR had speed from the start, was raced in the best going and closed strongly, easily disposing of DOCTOR PARRISH and won well in hand. The latter, always in the more holding part of the track, worked his way to the lead on the turn and faltered badly in the final eighth. RETORT had no mishaps and outstayed DOUBLE HEART. Latter showed a dull effort under a weak ride. BUDDY BASIL was outrun.

THIRD RACE—Seven furlongs. Purse, $1,300; claiming. For 3-year-olds. Start good. Won driving; place, same. Went to post at 3:14. Off at 3:16. Winner, J. N. McFadden's ch. g. (3), by Freebooter—Laura Miller. Trained by owner. Value to winner, $1,000; second, $200; third, $100. Time, 0:24 3-5, 0:49 3-5, 1:17, 1:31 2-5.

Horses	Wgt.	Post	St.	¼	½	¾	Str.	Fin.	Jockeys	Straight
BILL LOONEY	110	4	4	3½	3¼	$2^{1¼}$	1^1	$1^{1¼}$	Leyland	$8.99
STOCK MARKET	110	3	5	4½	$4^{1½}$	3^2	$2^{1½}$	2^4	Hanford	2.91
GARNISH	110	7	1	5^h	5^2	4^h	5^4	3^{ns}	Morrison	4.08
PATRICIA ANN	103	2	6	1^h	2^h	5^4	4^h	$4^{1½}$	Depeso	20.30
FLAG TIME	110	1	7	2^h	$1^{1¼}$	1^2	3^1	5^h	Day	3.88
EIL WEIR	111	6	2	7	7	7	6^2	6^4	Fisher	2.96
OUTER HARBOR	108	5	3	6½	6^2	6^2	7	7	Corbett	73.61

Two-dollar mutuels paid—BILL LOONEY, $19.98, $8.48, $4.76; STOCK MARKET, $4.20, $3.20; GARNISH, $3.54.

BILL LOONEY, well up and under steadying reserve for a half mile, worked his way to the front on the inside and, disposing of FLAG TIME, held others safe, but finished under pressure. STOCK MARKET was in firmer going most of the way, responded gamely after reaching the stretch, but could not get to the winner. GARNISH dropped out of it, raced wide to the stretch, then swerved to the inside and closed determinedly. PATRICIA ANN dropped back on the stretch turn, but finished going well. FLAG TIME was done after showing speed for three-quarters. EIL WEIR was outrun.

FOURTH RACE—Six furlongs. Purse, $1,200; allowances. For 2-year-olds. Start good. Won easily; place, driving. Went to post at 3:44. Off at 3:47½. Winner, Nevada Stock Farm's b. c. (2), by Supremus—Washoe Belle. Trained by R. F. Carman, jr. Value to winner, $900; second, $200; third, $100. Time, 0:24 3-5, 0:50, 1:18 3-5.

Horses	Wgt.	Post	St.	¼	½	Str.	Fin.	Jockeys	Straight
TARPAULIN	115	5	4	1^1	1^1	1^2	1^2	Morrison	$3.17
PORTERNESIA	112	7	5	2^1	2^3	2^3	2^4	Fisher	2.86
TOWN LIMIT	109	3	3	3^2	$3^{1¼}$	$3^{1¼}$	3^{nk}	Rose	23.94
TIGER PRINCE	112	9	1	4^3	4^5	$4^{1½}$	$4^{1¼}$	Chiavetta	44.01
FRIGATE BIRD	118	8	2	5^h	$6^{1½}$	5^1	5^4	Landolt	1.90
PLUCKY LADY	109	6	8	8^5	7^h	6^h	6^1	Finnerty	15.89
PLUTARCH	112	1	7	6^h	5^1	7^4	$7^{1½}$	Richard	48.01
HELEN VIRGINIA	109	2	6	$7^{1¼}$	8^4	8^4	8^3	Marcum	28.21
HILEE	109	4	9	9	9	9	9	Russell	18.94

Two-dollar mutuels paid—TARPAULIN, $8.34, $5.06, $4.04; PORTERNESIA, $3.94, $3.38; TOWN LIMIT, $8.40.

TARPAULIN broke slowly, but rushed into the lead on the inside, easily withstood PORTERNESIA'S bid and swerved after becoming tired, but held the lead safe through the final eighth. PORTERNESIA rushed into contention on the outside, offered several resolute bids and was not good enough, yet held on fairly well. TOWN LIMIT raced forwardly and outlasted TIGER PRINCE. The latter had no mishaps. FRIGATE BIRD dropped far out of it, lost ground and could not improve his position in the final drive. HELEN VIRGINIA and PLUTARCH quit.

FIFTH RACE—One mile. Purse, $1,400; allowances. The Rosebud. For 3-year-olds. Start good from machine. Won driving; place, same. Went to post at 4:15. Off at 4:16. Winner, A. A. Baroni's ch. c. (3), by Gnome—Calistoga. Trained by owner. Value to winner, $1,100; second, $200; third, $100. Time, 0:24 4-5, 0:49 4-5, 1:17 2-5, 1:47 1-5.

Horses	Wgt.	Post	St.	¼	½	¾	Str.	Fin.	Jockeys	Straight
CALOME	108	6	1	$5^{1½}$	4^1	3^4	3^2	$1^{1¼}$	Corbett	$6.15
HONEY LOCUST	110	2	5	4^h	2¼	1^1	1^1	2½	James	1.23
TANNERY	114	1	4	3^h	5^2	5^3	4^h	$3^{1¼}$	Marcum	1.81
LAWYER	109	5	2	1^1	1^h	2^2	2¼	4^{10}	Morrison	19.66
NIATO	104	4	3	2^h	3¼	4^h	5^4	5^{12}	Russell	28.04
BATTLING ON	108	3	6	6	6	6	6	6	Neal	21.00

Two-dollar mutuels paid—CALOME, $14.30, $4.68, $2.90; HONEY LOCUST, $2.68, $2.30; TANNERY, $2.46.

CALOME, well up and favored by the best going and a strong ride, held on well under severe punishment and, heading HONEY LOCUST, drew out. HONEY LOCUST worked her way to the lead through the deep going, was much used with standing off LAWYER'S bids, and weakened in the final drive. TANNERY, up close for three-eighths, was taken back abruptly, responded strongly when urged hard and might have been best. LAWYER had speed from the start and weakened in the stretch. NIATO quit.

SIXTH RACE—One and one-quarter miles. Purse, $1,300; claiming. For 3-year-olds and upward. Start good. Won easily; place, driving. Went to post at 4:47. Off at 4:48. Winner, Labrae Stable's b. f. (4), by Sobieski—Malona. Trained by D. F. Cannon. Value to winner, $1,000; second, $200; third, $100. Time, 0:25, 0:52, 1:18 4-5, 1:47, 2:15 4-5.

Horses	Wgt.	Post	St.	¼	½	¾	Str.	Fin.	Jockeys	Straight
THEORIST JANE	105	2	1	1^h	1^2	1^6	1^4	1^4	James	$3.34
BUMPSIE RAY	113	1	6	2^h	2^2	$2^{1½}$	3^1	2^h	Halbert	54.71
DELMONICO	108	8	4	4^2	3^2	3^h	$2^{1½}$	3^4	Depeso	8.78
HERENDEEN	113	3	2	9^h	7^h	5^h	4^1	4^3	Deperini	3.86
JOHN T. D.	108	5	3	3^h	5^1	$6^{1¼}$	$5^{1¼}$	5^{ns}	Richard	2.65
COTTAGE BOY	108	4	9	7^4	$4^{1¼}$	$4^{1½}$	6^4	6^4	Tilden	104.80
COMET	113	9	8	10	10	9^4	9^4	7^h	Laidley	17.41
LILLIAN MOOAR	106	10	5	$5^{1½}$	6^4	7^2	7^3	8^3	Day	7.39
RAY RUDDY	108	7	10	8^2	$8^{1½}$	8^4	8^h	9^3	Dupuy	52.71
VIOLIN	103	6	7	6^1	9^2	10	10	10	Hanford	24.96

Two-dollar mutuels paid—THEORIST JANE, $8.68, $5.48, $4.12; BUMPSIE RAY, $31.88, $15.08; DELMONICO, $5.84.

THEORIST JANE was taken into the lead, was rated along under mild urging during the opening three-quarters, easily drew away into a long lead and won in a canter. BUMPSIE RAY, a forward factor throughout, was in the more holding going much of the race and outfinished DELMONICO. Latter, well up, was raced wide, headed BUMPSIE RAY in the stretch, but weakened in the final sixteenth. HERENDEEN began slowly, closed some ground on the stretch turn and swerved badly thereafter. JOHN T. D. had no mishaps and failed to respond when urged hard. LILLIAN MOOAR quit. VIOLIN showed dull form.

SEVENTH RACE—One and one-quarter miles. Purse, $1,300; claiming. For 3-year-olds and upward. Start good. Won easily; place, driving. Went to post at 5:20. Off at 5:21½. Winner, Jones Stock Farm's b. g. (7), by Sand Mole—Karine. Trained by B. A. Jones. Value to winner, $1,000; second, $200; third, $100. Time, 0:25, 0:51 4-5, 1:19, 1:47 2-5, 2:16 4-5.

Horses	Wgt.	Post	St.	¼	½	¾	Str.	Fin.	Jockeys	Straight
COCKRILL	108	2	4	2^2	2^3	2^4	1^1	$1^{1¼}$	Hanford	$1.17
PETER	108	6	5	1^2	$1^{1½}$	$1^{1¼}$	2^4	2^4	Smith	13.10
JAMES M.	103	3	1	5^h	5^4	3^1	3^4	3^4	Richard	5.65
SERAJEVO	113	5	7	6^2	$4^{1¼}$	4^2	4^4	4^4	Halbert	12.28
MISS MARYLAND	105	8	3	3^4	$3^{1¼}$	5^2	5^4	5^4	Dupuy	34.56
WOOD AXTON	108	4	2	8	7^4	7^4	7^4	6^4	May	32.99
FLO O'NEILL	100	7	6	$4^{1¼}$	6^4	6^6	6^3	7^4	James	6.09
HOLD FAST	105	1	8	$7^{1¼}$	8	8	8	8	Day	7.67

Two-dollar mutuels paid—COCKRILL, $4.34, $3.86, $3.10; PETER, $7.54, $4.58; JAMES M., $3.66.

COCKRILL followed in close attendance of the pacemaker under steady reserve, gradually worked his way to the front on the outside in the stretch and was drawing away at the end. PETER, taken into the lead, cut out the pace under good rating and held on fairly well. JAMES M. began slowly, bore in badly under a weak ride and tired badly in the final eighth. SERAJEVO had no mishaps. MISS MARYLAND raced wide. FLO O'NEILL was done early. HOLD FAST began slowly and was always outrun.

The Thrill That Comes Once in a Lifetime—By H. T. Webster

BAINBRIDGE ENTRIES.

(Associated Press.)

FIRST RACE—Six furlongs; purse, $700; claiming; for 3-year-olds and upward.
1 Fallen Leaf.. 108 | 10 *Glassful ... 103
2 Havoc .... 117 | 11 *Listerine ... 102
3 *Doc Connor. 111 | 12 *Fort. Man.. 105
4 *Pr. P. C'try 108 | 13 *Go Between. 97
5 Eliz. Sullivan 108 | 14 Blue Heron.. 117
6 *Saddle Skirts 106 | 15 *Chrysler .. 103
7 *Run Maid... 111 | 16 *Bud Elder. 111
8 Joe McCord.. 106 | 17 *The Dipper. 105
9 Morton ...... 106 | 18 Bright Flash. 105

SECOND RACE—Six furlongs; purse, $700; claiming; for 2-year-olds.
1 Bright Outl'k 110 | 8 Flashy Lady. 101
2 Scot. Lassie.. 104 | 9 Cecellia ... 101
3 Sweet Call... 101 | 10 *Helgon 99
4 Fair Ment.... 104 | 11 Pantagruel .. 103
5 *Rising Star.. 101 | 12 Prin. Night.. 107
6 *Dee John... 104 | 13 *Intruder ... 99
7 Escobita .... 106 | 14 *Don Casaer 105

THIRD RACE—Six furlongs; purse, $700; claiming; for 3-year-olds and upward.
1 Parthenas ... 105 | 10 Matushka .. 101
2 *Gipsy Blood. 99 | 11 Jim Shan'an. 104
3 *Sprig ...... 99 | 12 *Thun. Struck 99
4 *Senonian ... 99 | 13 *Zan 99
5 Fair Marion. 104 | 14 *Minah Louise 96
6 *Steven B... 99 | 15 *Shan. Rose. 99
7 *Raggedy Ann 100 | 16 Big Gun 108
8 Dunnegan ... 104 | 17 *Dinneford .. 103
9 Paid .... 101 | 18 *Kid Seth... 99

FOURTH RACE—One mile and 70 yards; purse, $700; claiming; for 3-year-olds and upward.
1 *Salta ...... 111 | 8 *Bonview ... 102
2 Sunset ...... 107 | 9 Plezall 109
3 *Huey ...... 102 | 10 *Fair Lark.. 99
4 *Tent Builder 102 | 11 Pequeto 104
5 *Bond Slave.. 102 | 12 *Lilac G. ... 99
6 *Kalani ..... 106 | 13 Guillotine ... 107
7 *Sal Mahdi.. 102 | 14 *Bash. Beau 102

FIFTH RACE—One and one-sixteenth miles; purse, $700; claiming; the Crown Hill; for 3-year-olds and upward, fillies and mares.
1 *Pr. Virginia. 95 | 5 South. Belle.. 105
2 *Curtain Call 102 | 6 Thistle Jean.. 107
3 *Billie N. ... 102 | 7 *Mintcel 108
4 *Red Man.... 105 |

SIXTH RACE—One and one-eighth miles; purse, $700; claiming; for 3-year-olds and upward.
1 *Firth of Tay 104 | 7 Rough Neck. 106
2 Black Dancer 114 | 8 *True Boy... 109
3 *St. Helena.. 104 | 9 *Rosie Cora. 98
4 *First Pick.. 107 | 10 *Mascara ... 100
5 Mosque ...... 112 | 11 *Bro. Johnson 99
6 *Pad. Flaherty 107 | 12 *Al Livingston 99

SEVENTH RACE—One mile and 70 yards; purse, $700; claiming; for 3-year-olds and upward.
1 *Rosewood II 102 | 8 *Prig 102
2 Clapper ..... 107 | 9 *Infanta 102
3 *Devonshire.. 102 | 10 *Braybant .. 106
4 *Jeb .... 102 | 11 *Brow. Smile 102
5 *Bright Flag. 98 | 12 *Amy A. 99
6 Lady O'Neil.. 102 | 13 Nazdar 100
7 *King's C't II 102 |
*Apprentice allowance claimed.

WHEELING RESULTS.

FIRST—Five furlongs; purse, $400; claiming; for 3-year-olds and upward.
Great Artist, 113 (Level) .. 4.40 3.20 2.40
Billie March, 107 (Guerra)..... 4.40 3.00
Basha, 110 (Eames) 3.60
Gogar, Catados and Vestry also ran. Time, 1:04 4-5.

SECOND—Five furlongs; purse, $400; claiming; for 3-year-olds and upward.
Doubloon, 113 (Level) 3.80 2.80 2.40
Golden Locks, 110 (Wallace)... 3.60 3.00
Iron Master, 113 (Primrose)............4.20
Mary Brown, Seth's Jewel, Marjorie Lillian and Hilda's Charm also ran. Time, 1:03 2-5.

THIRD—Five furlongs; purse, $500; claiming; for 3-year-olds and upward.
Swift Current, 103 (Pregun) 8.60 4.00 3.00
Chesterbrook, 111 (O'Hara)..... 2.60 2.40
Pecora, 111 (Eames) 4.00
Brass Band, Max Brick and Courser also ran. Time, 1:26.

FOURTH—Six and one-half furlongs; purse, 500; claiming; for 3-year-olds and upward.
The Engineer, 111 (Wallace) 4.60 3.00 2.60
Kentucky Colonel, 109 (Pregun) 4.20 3.60
Clarifier, 109 (McLaughlin)...........8.00
Fusileer, Flamarno, Reighburn and Rosabella also ran. Time, 1:26.

FIFTH—Six furlongs; purse, 400; claiming; for 3-year-olds and upward.
Jim Miller, 104 (Pregun) .. 7.00 4.00 3.20
Friendly, 112 (Wallace)........ 6.20 4.00
Bob's Best, 117 (Guerra)...............2.60
Fluttering, Blue Flag, Frances E. and Flying Monk also ran. Time, 1:19.

SIXTH—Six furlongs; purse, $400; claiming; for 3-year-olds and upward.
Dr. Hickman, 114 (Eames). 4.40 3.00 2.40
Autumn Bloom, 109 (Level)...... 2.80 2.40
Two Bills, 112 (McLaughlin)..........2.80
Dr. Charlie, Gay Lothario and Pacheco also ran. Time, 1:18 3-5.

SEVENTH—One and one-sixteenth miles; purse, $400; claiming; 3-year-olds and upward.
Peter Prim, 108 (Wallace). 4.00 2.80 2.40
Adam's Apple, 108 (Pregun)..... 2.80 2.40
Rockland Boy, 113 (Primrose)..........2.80
Alice On, Sonny Golden, Jasonette and Nama also ran. Time, 1:53 4-5.

LINCOLN FIELDS ENTRIES.

(Associated Press.)

FIRST RACE—Six furlongs; purse, $1,300; allowances; for 2-year-old maidens.
1 Beige .... 115 | 10 Dealer 115
2 Broom Street 115 | 11 Very Well ... 112
3 Burning Up... 115 | 12 Good Friend 115
4 Boiling ...... 115 | 13 †Remembered 115
5 More Power. 115 | 14 Borealis ... 115
6 Swift and Gay 115 | 15 Son O'Sweep 115
7 United Orby. 115 | 16 †Court B'lin. 112
8 Deadora .... 112 | 17 Regal Lady. 112
9 Yogano .... 115 | 18 Hillsborough. 115
†Pendleton entry.

SECOND RACE—Six furlongs; purse, $1,300; claiming; for 3-year-olds and upward.
1 *That's It... 105 | 10 *Betty Ann.. 105
2 Kate Geary.. 105 | 11 Jessie Carey. 110
3 *Pretty Pose. 110 | 12 *Reana Lee. 105
4 Wicker ..... 105 | 13 Fidelia O... 110
5 *Jean. Wachs 100 | 14 Peach Rose. 110
6 *Star Mistress 100 | 15 Chaff 110
7 *Go To It ... 100 | 16 *Zeta 105
8 *Charm ..... 110 | 17 Fiala 110
9 Aleader ..... 110 | 18 Reck. Lizzie.. 105

THIRD RACE—Six furlongs; purse, $1,300; claiming; for 2-year-olds.
1 Chicago Girl. 109 | 9 *Trapstar ... 104
2 Sister Mary.. 112 | 10 Fudge 115
3 The Duke... 115 | 11 *Alton N. ... 104
4 Dry Dock.... 115 | 12 Valedictory.. 115
5 Bughunter .. 109 | 13 Talent. P'ce. 115
6 Upright .... 115 | 14 *Farr 107
7 Gunfire .... 115 | 15 Fly. Cherokee 115
8 *Waterport .. 107 | 16 *Decorous .. 107

FOURTH RACE—Six furlongs; purse, $1,400; allowances; the Roosevelt Road; for 3-year-olds and upward.
1 Willa ...... 105 | 6 Lillian Tobin. 100
2 Beaming Over 109 | 7 Best Man.... 103
3 Little Helen. 105 | 8 Hot Shot..... 110
4 Hot Time... 108 | 9 Roll. Stocking 108
5 Silver Cord.. 103 | 10 Tantivy 108

FIFTH RACE—One mile; purse, $1,200; claiming; for 3-year-olds and upward.
1 Overfire .... 108 | 10 Fannie May. 110
2 *Brown Flash 108 | 11 *Easter Boy. 103
3 *Whisk Arrow 105 | 12 Hal Riley.. 108
4 *Sandy Lady. 105 | 13 *Aregal 108
5 Dolly Seth... 110 | 14 *My No 103
6 *Patina .... 105 | 15 *Demon 108
7 *Patfield ... 108 | 16 Grand Dad.. 113
8 *Toman .... 103 | 17 Ruddy Sir... 108
9 *Honeyfish .. 108 | 18 *Birdassa ... 100

SIXTH RACE—One mile; purse, $1,300; claimnig; for 3-year-olds and upward.
1 Vandal ..... 113 | 10 *Dolly Polly.. 105
2 Son of Volta. 108 | 11 *Boyish Bob 105
3 Jack Crain.. 113 | 12 Hy Sch'der.. 113
4 *Turf King.. 108 | 13 *Blind Love.. 100
5 *The Tartar.. 108 | 14 Ft. Dearborn 108
6 Miss Lee .... 110 | 15 *Helen King. 100
7 Fetching .... 105 | 16 Afterglow .. 113
8 *Kukui ..... 109 | 17 Mile Play .. 109
9 *Finnic ..... 108 | 18 *Santa Sophia 100

SEVENTH RACE—One and one-sixteenth miles; purse, $1,300; claiming; for 3-year-olds and upward.
1 Hold On .... 106 | 7 *Corinne D.. 102
2 *B. of Lillies. 109 | 8 Bit O'Worry. 110
3 *Moth. Choice 108 | 9 *Sunstroke .. 107
4 Zublena ..... 107 | 10 Kelly's Pride 107
5 *Ellen N. .... 108 | 11 *Locket 105
6 Red C. Sister 108 |
*Apprentice allowance claimed.
Weather, clear; track, heavy.

WHEELING ENTRIES.

(Associated Press.)

FIRST RACE—Five furlongs; purse, $400; claiming; for 3-year-olds and upward.
1 *Silver Wave...101 | 5 *Little Hattie...109
2 Thistle Gold...107 | 6 *Verdant Son...104
3 Proconsul .....112 | 7 *June Day......104
4 *Autumn Bloom.107 |

SECOND RACE—Six furlongs; purse, $400; claiming; for 3-year-olds and upward, maidens.
1 Bertie's Bo....112 | 4 *Lady Muriel...104
2 Fluttering .....112 | 5 Weltha Ann....109
3 Jeannine ....104 | 6 *Gay Broeck....104

THIRD RACE—Five furlongs; purse, $400; claiming; for 3-year-olds and upward.
1 *Vinlin ....106 | 4 *A. P. Canale...107
2 Billie March...112 | 5 *Earl Pool......107
3 Jungle Imp.....114 | 6 Frances E.......114

FOURTH RACE—Five furlongs; purse, $500; claiming; for all ages.
1 N'ghty Naughty.114 | 4 Braedelbane 113
2 Royal Eagle....113 | 5 Doubleon 113
3 Professor ......113 | 6 Vandion 115

FIFTH RACE—Five furlongs; purse, $400; claiming; for 3-year-olds and upward.
1 Golden Locks...110 | 5 Torrential 112
2 Dr. Hickman....113 | 6 *Max Brick......106
3 Marjorie Lillian.105 | 7 Miss Sourire....105
4 Hildur's Charm.103 |

SIXTH RACE—Six and one-half furlongs; purse, $400; claiming; for 3-year-olds and upward.
1 *Clearance ....109 | 4 Title Oak.......110
2 *Pandover .....105 | 5 Lenny 111
3 Seta ....110 |

SEVENTH RACE—One mile and 70 yards; purse, $400; claiming; for 3-year-olds and upward.
1 Lanoil ....114 | 5 Rockland Boy....116
2 Easy Money....116 | 6 Gay Lothario....111
3 Twenty-sixth ...111 | 7 *Uncle Si.......106
4 *Misnomer .....105 |
*Apprentice allowance claimed.
Weather, clear; track, good.

CONNAUGHT ENTRIES.

(Associated Press.)

FIRST RACE—Six furlongs; purse, $600; claiming; for 3-year-olds and upward.
1 Sullivan Trail 115 | 7 Ebuford 106
2 Sea Crest .... 109 | 8 Little Imp... 104
3 Levity ...... 106 | 9 Fateful 106
4 Pledge ...... 106 | 10 Gay Rock.... 101
5 Pongo ...... 104 | 11 *Lordship .. 96
6 Dark Angel... 106 |

SECOND RACE—Six furlongs; purse, $600; claiming; for 3-year-olds and upward.
1 Genius ...... 109 | 7 *Illumine ... 104
2 J.J.Bambrick. 106 | 8 *Tomboy 96
3 Rock Thorn.. 109 | 9 Negotiator .. 106
4 Jeanne Adele. 112 | 10 Complication. 106
5 Pole Star.... 106 | 11 Uplay 101
6 Balai D'Or .. 109 |

THIRD RACE—Five and one-half furlongs; purse, $600; claiming; for 2-year-olds.
1 My Betty .... 111 | 6 Gabrielle 107
2 Chivalrous .. 104 | 7 Madelon 114
3 Intractable . 117 | 8 Noisy Miss .. 114
4 Kilometer ... 114 | 9 Sun B. 114
5 Marcheur ... 106 |

FOURTH RACE—Six furlongs; purse, $600; claiming; for 3-year-olds and upward.
1 Irish Sphere.. 117 | 9 Airport 111
2 *Goeland .... 112 | 10 First Day.... 117
3 Magna Charta 111 | 11 *Oak Leaf .. 106
4 Myrtle Crown. 117 | 12 Peace Rock.. 111
5 Celanese .... 117 | 13 Spir. of Sense 120
6 Balsam Lake. 117 | 14 Kauri 117
7 Brevet ..... 117 | 15 Col. A. Rose. 117
8 Wigtoi ..... 117 | 16 *Dance Circle 112

FIFTH RACE—One mile and 70 yards; purse, $1,000; for 3-year-olds and upward.
1 Skid .... 108 | 4 Inca 110
2 Merid. Queen. 113 | 5 Merry Mount. 110
3 King's Way... 98 | 6 *Sweet Wanda 97

SIXTH RACE—One mile; purse, $600; claiming; for 3-year-olds and upward.
1 *Reigh Shot.. 107 | 7 *Fauvette ... 98
2 Sea Myrtle... 106 | 8 *Byway 110
3 Cano .... 112 | 9 Cape Fear .. 112
4 Great Luck.. 112 | 10 The One 108
5 Okolona .... 112 | 11 Union Jack.. 115
6 North Breeze. 112 | 12 Ace of A. II. 114

SEVENTH RACE—One mile; purse, $600; claiming; for 3-year-olds and upward.
1 Bill Hare ... 112 | 7 Glory B 112
2 Sweet Annette 106 | 8 *Staccato ... 103
3 Cyclamen ... 112 | 9 Moon Phase. 115
4 Queen Emma. 115 | 10 *Capt. S'son. 110
5 *Booster .... 107 | 11 Miles Prior.. 115
6 *Pens Chic .. 107 |
*Apprentice allowance claimed.
Weather, clear; track, good.

CONNAUGHT RESULTS.

FIRST—Six furlongs; purse, $800; claiming; for 3-year-olds and upward.
Gilded Casino, 90 (Hoffie). 8.05 3.95 4.20
Seth's Companion, 102 (J. Mulrooney)
3.45 4.00
Tom Boy, 102 (Madely) 12.05
Pygmalion, Little Imp, Sun Sweeper, Florazetta, Brahman, Geheim, Reigh Shot and Noirette also ran. Time, 1:15 3-5.

SECOND—Five and one-half furlongs; purse, $800; claiming; for 2-year-olds.
Snap, 115 (Curran)....... 4.00 3.20 2.55
Ethel Kenyon, 108 (Foden).... 7.00 4.20
My Betty, 108 (R. Cooper)...........3.15
Mythical Lore, One Grand and Miss Zelpha also ran. Time, 1:10 2-5.

THIRD—Six furlongs; purse, $800; claiming; for 3-year-olds and upward.
Ebuford, 109 (R. Cooper).14.95 5.70 4.75
Lagrange, 103 (E. Fator)...... 3.30 3.00
Sir Stanley, 109 (Sullovey)............5.30
Rock Thorn, Ritzy, Taudiane, George Van S., Bowie, Fair Lad, Star Dust and Complication also ran. Time, 1:16.

FOURTH—One mile; purse, $600; claiming; for 3-year-olds and up.
Fair Albert, 110 (Seabo) .. 8.20 3.80 3.05
Prospect, 107 (J. Mulrooney).. 4.65 3.10
Tasman, 99 (R. Cooper) 4.45
Lassa, Single Pip and Turf Idol also ran. Time, 1:44.

FIFTH — Six furlongs; purse, $600; claiming; for 3-year-olds and upward.
Saratoga Maje, 109 (Sullovey)
9.15 5.30 3.70
Hazel Gumberts, 106 (Wilson). 3.25 2.50
Westy's Tim, 104 (J. Mulrooney).......2.90
Illumine, Ella Rufus, Fateful, High Flier and Balair d'Or also ran. Time, 1:16.

SIXTH—One mile; purse, $600; claiming; for 3-year-olds and upward.
King Charles, 114 (Curran) 12.05 7.10 3.40
Enthusiastic Edward, 109 (L. Whitacre)
5.80 3.20
Cherokee Maid, 104 (Madely)...........2.65
Highland Chief, Kaulana, Lawless, Kailo, Theone and George Dever also ran. Time, 1:44.

SEVENTH—One mile and seventy yards; purse, $600; claiming; for 3-year-olds and upward.
Judge Caverly, 106 (Critchfield)
6.50 4.40 3.30
Lucie Ann, 99 (M. Wall)........ 5.70 3.70
Catbush, 104 (Feeney)...................3.15
Trifle, Tom Kanty, Booster, Confab, High Player, Al Kripp, Humdinger, Okolona and Kensington Lad also ran. Time, 1:47.

THE POST'S CONSENSUS AT LINCOLN FIELDS

	1st Race	2nd Race	3rd Race	4th Race	5th Race	6th Race	7th Race
Snodgrass Wash. Post	Good Friend Remembered Son o' Sweep	Zeta That's It Charm	Sister Mary Chicago Girl Fly. Cherokee	Best Man Hot Shot Tantivy	Aregal Brown Flash Whisk Arrow	Hy Schneider The Tartar Fort Dearborn	Mother's C. Locket B. of Lillies
Louisville Times Associated Press	Regal Lady Good Friend Beige	Fiala Zeta Charm	Upright Sister Mary Fly. Cherokee	Tantivy Willa Hot Shot	Demon Granddad Aregal	Fort Dearborn Hy Schneider Afterglow	Locket Ellen N. Sunstroke
Trackman Racing Form	Remembered Very Well Yogano	Wicker That's It Jeanne Wachs	Decorous Water Port Fudge	Willa Hot Shot Tantivy	Demon Brown Flash Whisk Arrow	Blind Love Santa Sophia Jack Crain	B. of Lillies Mother's C. Locket
N. Y. Handicap Racing Form	Regal Lady More Power Very Well	Zeta Charm Betty Ann	Water Port Decorous Sister Mary	Willa Hot Shot Tantivy	My No Demon Honeyfish	Finnic Fort Dearborn Santa Sophia	Mother's C. Ellen N. Zublena
Jimmy Davenport Racing Form	Remembered More Power Regal Lady	Wicker Zeta Charm	Decorous Fly. Cherokee Sister Mary	Willa Beaming Over Tantivy	Demon Whisk Arrow Brown Flash	The Tartar Finnic Hy Schneider	Mother's C. Ellen N. Red C. Sister
Sweep Racing Form	Very Well Regal Lady More Power	Wicker Zeta That's It	Decorous Fly. Cherokee Upright	Willa Tantivy Beaming Over	Demon Easter Boy Hal Riley	Hy Schneider Port Dearborn Finnic	Mother's C. Locket Zublena
Walsh Running Horse	More Power Very Well Yogano	That's It Wicker Betty Ann	Dry Dock Sister Mary Fudge	Best Man Tantivy Hot Shot	Brown Flash Sandy Lady Demon	The Tartar Hy Schneider Vandal	B. of Lillies Zublena Mother's C.
Purchase Running Horse	Remembered More Power Very Well	Fiala That's It Wicker	Farr Sister Mary Decorous	Best Man Willa Hot Shot	Hal Riley Whisk Arrow Sandy Lady	The Tartar Helen King Hy Schneider	Mother's C. Bit o' Worry Locket
Consensus	Remembered More Power Regal Lady	Wicker Zeta That's It	Decorous Sister Mary Water Port	Willa Best Man Tantivy	Demon Brown Flash Whisk Arrow	Hy Schneider The Tartar Fort Dearborn	Mother's C. Locket B. of Lillies

NET DOUBLES ADDED TO CARD

Team, Singles Events at Wardman Starting Sept. 13.

SIMULTANEOUS with the announcement that the Wardman Park Hotel annual invitation tennis tournament would start on Saturday, September 13, came the news that, for the first time, doubles competition would be staged in conjunction with the usual singles tourney. Both a men's and women's doubles tournament will be conducted.

Esteban Vergess, tennis professional at the hotel for more than a year and former pro at the Real Barcelona Lawn Tennis Club of Barcelona, Spain, is in charge of the tournament and announces that practically every first-rate player in the city will participate.

Dooly Mitchell, public parks champion of the city, who won the Wardman tournament last year, will defend his title, but will face stern opposition in Bob Considine, Tom Mangan and Edgar Yeomans, who have been among others to accept the invitation.

Miss Phoebe Moorhead, who won the women's championship in 1929, is not expected to compete this year, but the fair sex will have a capable representation in Mrs. Ruth Martinez, Frances Krucoff and Corinne Frazier, all of whom will be among those present a week from Saturday.

The tournament is expected to be completed within a week, the final matches scheduled to take place on Saturday, September 20.

Jolson Buys Kildare To Start New Stable

New York, Sept. 3 (N.Y.W.N.S.).—Al Jolson, the comedian, once again is a horse owner. He broke away from the sport two or three years ago, but is back and more enthusiastic than ever.

He bought Kildare, at Belmont Park today, from C. W. Leonard, of the Newtondale Stable, for a price said to be $10,000.

TIMONIUM RESULTS.

FIRST—Six furlongs; purse, $500; claiming; 2-year-olds.
Babbie, 108 (O'Malley)..... 2.80 2.50 2.30
Bright Button, 109 (Doherty).. 6.10 4.10
King Ron, 105 (Bardales) 3.60
Royal Dawn, Phillis, Persian Star, Maybe Grand, Lucasta also ran. Time, 1:19 2-5.

SECOND—About one and one-sixteenth miles; purse, $500; claiming; 3-year-olds and up.
Hat Brush, 119 (Kefover).. 6.30 3.40 2.80
Star Gold, 119 (O'Malley) 3.20 2.60
Danish Prince, 109 (Haines)............2.90
Special Account, Santrock, Comic Artist, Mum's Lad, Jay Boy also ran. Time, 1:51.

THIRD—About six and one-half furlongs; purse, $500; claiming; 3-year-olds and up.
Toney the Clown, 113 (Little)
43.90 17.70 4.90
Bucephalus, 117 (Doherty)....... 5.20 3.10
Five Oaks, 117 (O'Malley) 2.60
Harvard, Oh Me, Evelyn Sawyer, Red Robe also ran. Time, 1:21 4-5.

FOURTH—About six and one-half furlongs; purse, $500; claiming; 3-year-olds.
Sometime, 115 (Little)....... 4.40 2.90 2.50
Plum's Wings, 109 (O'Malley)..... 4.10 3.00
Expiate, 108 (Doherty)...................7.00
Baked Alaska, Sans Sable, Little Marty, Merrie MacQueen, Pago also ran. Time, 1:22 2-5.

FIFTH—Six furlongs; purse, $500; claiming; for all ages foaled in Maryland.
All Blue, 118 (Shanks).....4.40 3.10 2.40
Kitty Marie, 109 (Haines)........ 4.30 2.40
Self Defense, 110 (Bordales)............2.50
False, Mary Lewis, Wandering Jim, Tillie and Rosealon also ran. Time, 1:18 2-5.

SIXTH—About six and one-half furlongs; purse, $500; claiming; for 3-year-olds.
West Drift, 113 (Kennedy) 6.50 3.50 3.20
Instant, 112 (Bordales).......51.10 25.10
Venline, 108 (Kefover)...................9.30
Daisy Buck, Sun Frances, Chain Lightning, Deedah and Brown Mouse also ran. Time, 1:24.

SEVENTH—About one and one-sixteenth miles; purse, $500; claiming; for 3-year-olds and upward.
Brunette Preferred, 116 (Drake)
3.70 2.40 2.30
Blabber, 119 (D. Mergler)...... 2.50 2.70
Saucy, 106 (Smock)......................3.70
Sandcliff, Redouble and Potent also ran. Time, 1:51 2-5.

RACING SELECTIONS

BAINBRIDGE.
1—Run Maid, Fallen Leaf, Fortunate Man.
2—Rising Star, Dee John, Scotch Lassie.
3—Minah Louise, Matushka, Thunder Struck.
4—Bashful Beau, Fair Lark, Huey.
5—Curtain Call, Princess Virginia, Thistle Jean.
6—Al Livingston, Mosque, Mascara.
7—Infanta, Jeb, Braybant.
—Louisville Times (A.P.).
1—Saddle Skirts, Runmaid, Bright Flash.
2—Rushing Star, Sweet Call, Escobita.
3—Jim Shanahan, Matushka, Minah Louise.
4—Sunset, Kalani, Salta.
5—Mintcel, Curtain Call, Princess Virginia.
6—True Boy, Paddy Flaherty, Firth of Tay.
7—Brownie Smile, Lady O'Neil, Infanta.
—Trackman.

DADE PARK.
1—Booster Twist, Jimmie L., Norias.
2—Captain J. S., Sandy Hatch, Bernice Van.
3—Queen Clara, My Last Honey, Evelyn L.
4—Black Stockings, Bewitching Eyes, Peace Lady.
5—West Virginia, Tea Green, Delma Dunn.
6—My Lava, Drastella, Patti Louise.
7—Bombay, Gen. Clinton, Prince Sport.
—Louisville Times (A.P.).
1—Norias, Absolutely, Booster Twist.
2—Take Off, Bernice Van, Wingo.
3—Susan's Sister, My Last Honey, Evelyn L.
4—Eton, Pattie Kate, Modern Times.
5—Sugar Kiss, Delma Dunn, Tea Green.
6—Mae Moore, Super Toy, Mary Marvin.
7—Selection, Donau, Bombay.
—Trackman.

BELMONT.
1—Sturdy, Dress Ship, Sun Broom.
2—Sun Edwin, Sun Beau, Caesarion.
3—Baby Kenny, Ladana, Blind Lane.
4—Easter Stockings, Dr. Freeland, Capstone.
5—Keep On, Patroness, Mad Kiss.
6—Robot, Symbol, Magnifico.
—Louisville Times (A.P.).
1—Sturdy, Dress Ship, Sun Broom.
2—Sun Beau, Sun Edwin, Caesarion.
3—Baba Kenny, Ladana, Blind Lane.
4—Dr. Freeland, Easter Stockings, Capstone.
5—Patroness, Curtsey, Chalice.
6—Avenger, Robot, Play Bird.
—New York Handicap.

CONNAUGHT PARK.
1—Sullivan Trail, Little Imp, Ebuford.
2—Rock Thorn, Jeanne Adele, Illumine.
3—Sun B., Noisy Miss, Intractable.
4—Dance Circle, Kauri, Collar Ada Rose.
5—Meridian Queen, Skid, King's Way.
6—Union Jack, Theone, Ace of Aces II.
7—Miles Pryor, Moon Phase, Cyclamen.
—New York Handicap.

BEULAH PARK.
1—Crossed Wires, Saucy Mint, Lassie Pal.
2—Whisk Win, Adorable, Price Man.
3—Gardner Derr, Frank Podesta, Lady Clinton.
4—Shorty, Sun Rock, Apopka.
5—Ima Hat, Sky High, Princess Mach.
6—High Skip, Southland Pal, Antiquarian.
7—Yachtsman, Grandma G., Sambeau.
—Trackman.

RIVERSIDE PARK.
1—Fan Air, Bunny Hug, Chita.
2—Bachelor Prince, Golden Laura, Clearing.
3—Orcl, Sprew, Bob Kay.
4—Snappy Pal, Sifting Sands, J. G. Mehaffey.
5—Henry Sommers, Robina Seth, Billy Nicktier.
6—El Monte, Shasta Monk, Kisski.
7—Margaret Needham, Post Dispatch, Shasta Irish.
—Trackman.

TIMONIUM.
1—Rollicking Princess, Coolebar, Aramass.
2—Francis Brown, Dairy, Astrakhan.
3—Wishing Bill, The Ally, West Drift.
4—Muskoday, Wandering Jim, Lady Hogan.
5—Guaranty, Hedge Fence, Whimsical Star.
6—Milisado, Special Account, Roy Williams.
7—Rock Queen, Happy Jack, Eugene S.
—Trackman.

WHEELING.
1—Thistle Gold, Silver Wave, Autumn Bloom.
2—Weltha Ann, Jeanne, Fluttering.
3—Vinlin, Jungle Imp, Frances E.
4—Doubloon, Vandion, Braedalbane.
5—Dr. Hickman, Golden Locks, Miss Sourire.
6—Clearance, Lenny, Title Oak.
7—Rockland Boy, Uncle Si, Gay Lothario.
—Trackman.

CALVARY NINE WINS IN WEEK-DAY TITLE SERIES

Repair Shop Eliminated By 11-3

Departmental Champions Unable to Hit Davidson.

Church League Title Winners Will Play Pullman Nine.

STANDING OF THE TEAMS.

	W.	L.
Pullman (Terminal Evening)	3	0
Calvary (Georgetown Church)	2	1
Tile Setters (Industrial)	2	1
*D. C. Repair Shop (Departmental)	1	2
*Naval Hospital (Governmental)	0	2
*Capital Traction (Term. Morning)	0	2

*Eliminated.

TODAY'S GAME.
Calvary vs. Tile Setters.

THE D. C. Repair Shop Nine, pennant winner of the Departmental League, was eliminated from the week-day championship series yesterday when a sixteen-hit attack of the Calvary M. E. diamonders, champions of the Georgetown Church League, buried it beneath a 11-3 count on the Terminal diamond.

The Calvary Team today faces its last hurdle in the chase to meet the Pullman Co. Nine for the championship, being listed to meet the Tile Setters, one of the three remaining teams in the tournament, in the semifinal game. Both Calvary and its opponent of the day have lost one game and today's loser will be eliminated, while the Pullman Nine, undefeated in three starts, will be waiting to meet the victor for the title.

Score Without A Safety.

The Repair Shop Nine held a lead but for a short time yesterday, hopping off to a 1-run lead without the aid of a hit in the first inning before the heavy bombardment of the Church Team opened. Much walked to open the game, stole second and advanced to third and the counting block on successive infield outs. It was the last run the team could score before the sixth inning, when it was on the short end of a 4-1 score.

Calvary waited until the third inning before tying the score, but from then on never failed to make a run during their turns at bat. McClelland's fumble of Bowman's single permitted Davidson to score from second in knotting the count, and three hits and an error gave the Churchmen two more tallies in the fourth.

Buscher Doubles; Out at Plate.

Buscher doubled, but, after advancing to third on an infield out, was nipped at the plate by Hoffman, who handled Taylor's roller. Kilroy singled to right, however, and, when Clark and Middleton allowed Davidson's fly to drop between them, Taylor scored. Third Baseman Much then let Clark's peg go through his legs, and Kilroy crossed the plate.

Calvary continued the assault with another run in the fifth, two in the sixth, three in the seventh and two in the eighth. Each of the winners collected at least one hit, Davidson leading the attack with three. None of the losing nine could gather more than one hit, only seven safe blows being garnered off the deliveries of Pitcher Ray Davidson.

Calvary.	AB	H	O	A	Repair.	AB	H	O	A
Harw'd.2b.	4	1	2	7	Much.3b.	3	1	2	1
Dem'est.3b	4	1	2	2	F.Wesley.2b	5	1	3	3
B'cher.cf.p	5	2	1	0	Noone.ss.	4	1	0	2
Goodwin.ss	5	2	1	0	Clark.cf.	3	0	2	0
Taylor.1b.	5	1	15	0	Guethler.p.	3	1	1	1
Kilroy.rf.	3	2	1	0	Hoffman.1b	3	0	9	2
Da'son.pcf.	4	3	1	0	Horan.c.	4	1	4	1
Bowman.c.	4	2	3	1	McClel'd.rf.	4	1	2	1
Forrest.lf.	4	2	1	0	M'dleton.lf.	3	1	1	1
					*E.Wesley.	1	0	0	0
Totals.	38	16	27	10	Totals.	33	7	24	12

* Batted for Middleton in ninth.

D. C. Repair...... 1 0 0 0 0 1 1 0 0—3
Calvary .... 0 0 1 2 1 2 3 2 x—11

Runs—Noone, Middleton, Harwood (3), Buscher (2), Goodwin, Taylor (2), Kilroy, Davidson, Forrest. Errors—Harwood, Goodwin, Much (2), Wesley, Noone (4), Clark, McClelland, Forrest. Two-base hits—Buscher, Bowman, Goodwin. Three-base hits—Horan, Noone. Stolen bases—Davidson, Much, Noone. Sacrifices—Demarest, Kilroy, Much. Double plays—Middleton to Wesley, Demarest (unassisted). Left on bases—Calvary, 6; D. C. Repair, 8. First base on balls—Off Davidson, 4; off Guethler, 1. Hits—Off Davidson, 6 in 8 1-3 innings; off Buscher, 1 in 2-3 inning. Hit by pitched ball—By Davidson (Guethler). Struck out—By Davidson, 2; by Guethler, 3. Wild pitches—Davidson (2). Umpires—W. Watt and Shoemaker.

Coast Guard Eleven Schedules 9 Games

The Coast Guard Football Team, which plays the United States Marines Eleven here on December 6 for the President's Cup, has been scheduled for nine games this season. The Coast Guard men are now in training at Fort Terry, N. Y., and will open their campaign on September 28 in a contest with Canisius College at Buffalo.

The complete schedule follows:

September 28, Canisivos College at Buffalo, N. Y.

October 4, State Teacher's College at East Stroudsburg, Pa.; 11, Providence College at Providence, R. I.; 19, St. Bonaventure's College at Olean, N. Y.; 27, U. S. Naval Control Force at New London, Conn.

November 1, pending; 8, Kowell Textile Institute at Lowell, Mass.; 15, Ockford Athletic Club, at New London, Conn.; 27, Rider College at Trenton, N. J.

December 6, U. S. Marines at Washington, D. C.

RECORD HOOK-AND-LINE CATCH MADE AT SOLOMONS ISLAND

Post Staff Photo.

Fish literally hopped into the boat for this party on Labor Day at Solomons Island, Md. The catch numbers more than 400 fish and weighed 367 pounds. There were trout, bluefish, hardheads and one small shark included. The largest trout was six pounds with the heaviest bluefish weighting better than four pounds. Pictured above are members of the party with some of their catch. Left to right: Elmer S. Little, Walter Barrow, Mrs. E. S. Little, Arthur Wilcoxen, L. R. Waldrop, Mrs. Waldrop and E. O. Little.

GRID HOPES BRIGHT AT VIRGINIA

Despite Inexperienced Squad Coaches Are Confident.

Special to The Washington Post.

CHARLOTTESVILLE, VA., Sept. 3.—With the largest early season gridiron squad in years reporting for practice on Lambeth Field, there is a feeling that Virginia is headed for a much higher rating in Southern Conference Football circles the coming year.

Despite the fact that Capt. Sloan and several other stars of the 1929 eleven are missing, and that much of this season's material is green, it is confidently believed that a winning eleven will be developed. Indeed, conditions are much the same as the year in which the Orange and Blue went to New Haven and took the measure of Yale to the tune of 10 to 0, and later the same season kept Harvard from crossing its goal line in a hard match at Cambridge.

Seven Letter Men Now On Hand.

With seven letter men on hand and one more to report Earl Abell, head coach, now knows for certain the quality and quantity of the material out of which he will have to build the 1930 Cavalier eleven.

Of the squad now numbering nearly a half hundred, four-fifths are comparatively inexperienced. There are few besides the wearers of the "V" who had any large part in major games last fall. There is much of promise, but development wil require time.

Capt. Hunter Motley, of Madison, Va., tackle, heads the list of veteran letter men, all of whom come from within the Old Dominion. The others are Bill Thomas, of Richmond, and Herbert Bryant, of Alexandria, backs; John Peyton, of Staunton, end, and Bill DeButts, of Barboursville, and George Cameron and Churchill Dunn, of Petersburg, all guards.

Bob Kimball, of Ipswich, Mass., is the only "V" man still to call for his uniform, for it now appears certain that Dick Day, of Richmond, who has played center, guard and tackle, will not be allowed to play on account of his health.

Conditioning Exercises Precede Drills.

Both morning and afternoon workouts find Archie Hahn, trainer, giving the squad conditioning exercises before Coach Abell takes charge of the men. The head coach, assisted by Joe McConnell, works with the men who play in the middle of the line.

Gus Hebell, former head coach at North Carolina State, is now looking after the ends and backs. He has as his first assistant John Sloan, who was captain and quarterback of the 1929 Virginia team.

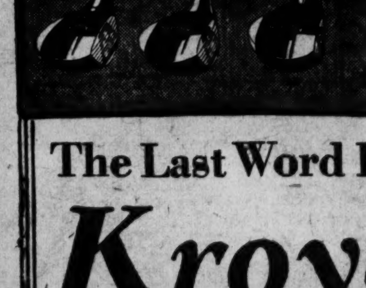

THE CENTURY MODEL

The Last Word In Woods By

Kroydon

Large oval shaped heads stream lined. Lustrous ebony finish. Ivory color back plate. Mother-of-pearl inserted faces. Cream color marvelous steel shafts. Clubs to be proud of. Adjusted for the new ball—good for the old.

In Matched Sets of 3—$60. Individually—$20. Other woods $7 and up each. Sold by Pros and at Leading Stores. Write to The Kroydon Company, Maplewood, N. J., for Billy Kroydon's Booklet "How to Get the Clubs that Fit You."

For Better Golf

"150-Pound" Elevens Play In Capital City League

Managers Vote to Change Name to Unlimited Class; 10 Teams Represented; 135 Pounders Meet Tonight.

A BIGGER and better sandlot football race, under the colors of the Capital City League, is the aim of those teams which composed the 150-pound circuit last season and several elevens new to organized grid play. Evidence of this was given last night when team managers, in a meeting at the Howard A. French sports store, voted to remain under the guidance of the District sandlot body.

It was voted that hereaftr the league will be known as the Unlimited Section of the Capital City League, the clubs deciding to drop the misleading title of "150-pounders."

The league will open play probably on the second Sunday in October, playing once around. An ample number of playing fields where collections may be taken to help the clubs defray expenses are available.

Bill Fiester, who headed the details of the league play last year, will cooperate again with the Capital City League in conducting the league business.

Teams will be required to post a deposit of their franchise fees at the next meeting to be held at French's on September 17. At this time the rules for the coming season will b discussed and voted upon.

Ten teams were represented at last night's meeting. They were: St. Stephens, 1929 champions; Seat Pleasant, Quintens, Mercury, Marions, Columbia Heights, Petworth Pennants, Brookland and the Alpha Delta Omega Club, at Alexandria.

Tonight, representatives of the 135-pound elevens will meet at French's at 7 o'clock to further their plans for the coming championship race.

Burke and Lacey Tie In New York Tourney

Salisbury Plains, N. Y., Sept. 3 (A. P.).—Billy Burke, of the Round Hill Country Club, Greenwich, Conn., and Charles Lacey, of the Pine Valley Country Club, Clementon, N. J., were tied for first place with cards of 69 at the end of the first eighteen holes of the Jos. J. Lannin Memorial open played today over No. 4 course of the Salisbury Country Club.

A stroke behind the leaders were Craig Wood, of Bloomfield, N. J., and Bobby Cruickshank, of Purchase, N. Y., each scored 70. Two strokes behind were Bob Shave, of Cleveland; Bill Mehlhorn, of Pensacola; Sol de Buono, of Larchmont. Lacey, who played the first nine holes in one under par, closed with a rush with 33 on the homeward trip to tie Burke.

Among others under 80 were: Chet Beer, Bakersfield, Calif., 37—35—72; Ed Williams, Cleveland, 37—38—75; Fred Baron, Pittsburgh, 38—37—75; Tom Armour, Detroit, 39—37—76; Leo Diegel, Augua Caliente, 41—36—77.

$60,000 British Classic Attracts Good Field

Doncaster, Eng., Sept. 3 (A.P.).—Sixteen of the best 3-year-olds on the English turf are ready to start in the fifth and last classic of the season, the Doncaster St. Leger, which will be run on Wednesday, September 10.

From the cream of the season's classic contenders, Blenheim, Epsom Derby winner, is the only absentee. But two of Blenheim's stablemates will run for his highness, the Aga Khan, the only owner with two starters left in the classic.

Sir Hugo Hirst's Diolite, derby favorite, who ran third at Epsom, probably will be the favorite for the longest of the classic races. The thirteen other probable starters are Algonquin, Fairy Prince, Lovelace II, Grand Salute, Singapore, Christopher Robin, Redeswood, Seer, Prince Paradise, Rameses II, Iliad, Rockstar and Parenthesis.

The race will be worth around $60,000. The distance is a mile and six furlongs. It is a quarter of a mile longer than the derby and three quarters of a mile longer than the Two Thousand Guineas. It was established in 1776, being senior of the classics.

Chevy Chase Battles Hyattsville Sunday

The Chevy Chase Grays, runners-up in the Montgomery County League, will meet the Hyattsville Nine, which finished third in the Prince Georges section, Sunday on the latter's Riverdale Park Field, at 3 o'clock.

SAYS PEGLER

Continued from Page 13.

There was a story about in those days to the effect that Paavo and Willie Ritola, another Finn, living in New York and running for the Finnish-American Athletic Club, were enemies. Willie was supposed to have defied Paavo by running to win in some Olympic race when Paavo, believing in his own superiority, would have had Willie exert himself primarily to kill off runners representing other countries.

Paavo's Austere Manner Irks His Rivals.

At any rate, Ritola, a spunky runner with a gangling get-along on the track, was no more intimate with Paavo than the American reporters who did not know him at all. And while the feud may have been exaggerated, certainly Paavo's austere manner on the track and in the dressing rooms would have been sufficient provocation for some high-strung athletes with respect for the proprieties of sport to hit him a sock on the nose.

Paavo not only made no point of shaking hands with the runners whom he had beaten, but actually made a point of not doing so, and one night, after he had run away from Joie Ray, he jogged off the track without waiting for Joie to finish and even ignored Ray's hand when he sought him out in his dressing room.

Paavo lay on a rubbing table in a smelly little closet beneath the back stairs of the old Garden, his blue eyes staring at the ceiling while Hugo Quist's palms went slippety-slap up and down his legs. Half a dozen obscure young athletes of the supporting card of races were in the room, too, drawing on frayed underwear, and there was a smell of bodies, and cigaret smoke and of wintergreen in the rub stuff. Joie Ray had paused to take his bows before the crowd after finishing the run and now he came bounding into the cubicle, yelling, "Here's Joie Ray! Where is Nurmi? I want to congratulate him."

Ray Doesn't Get Tumble.

Hugo Quist spoke to Paavo in Finnish, presumably to say that Joie Ray wished to salute him and drew aside to admit Joie to the table, but Paavo's eyes remained fixed and not a muscle moved. Quist spoke to him again, a little insistently, and Joie paused, embarrassed. In confusion, he reached over and grasped Paavo's passive right, waggled it and dropped it back on the table with an audible plop.

"My God!" Joie Ray exclaimed. "That ain't alive!" and backed out.

I understand that he is an automobile salesman in Finland now, and if any one so reticent as Paavo Nurmi ever sells an automobile, that will be something on the order of a world record, too.

Prince Georges Pin Leagues Meet Friday

Both the men's and women's leagues of Prince Georges County will meet Friday night at the American Legion Club rooms in Hyattsville at 8 o'clock.

Silver Spring Plays Bloomer Girls Nine

The Silver Spring Giants will play hosts to the Chicago Bloomer Girls Team Sunday on the Silver Spring Diamond at 3 o'clock.

East Wash. Pin League To Meet Tuesday Night

The East Washington Church Bowling League will hold its first business meeting Tuesday, September 9, at Convention Hall at 8 p. m. Churches desiring to enter teams should have a representative present at this meeting or notify Mr. Sands, 410 Eleventh street northeast, of such intention.

MOUNT RAINIER SEEKS FOE

A game for Saturday with a strong unlimited team is wanted by the Mount Rainier Team to be played on its field. Call Manager Mosedale at Hyattsville 1572.

TWO MISSING AT G. U. GRID CAMP

Bordeau and Wallace Expected to Show Up Today.

Special to The Washington Post.

POINT LOOKOUT, Md., Sept. 3.—Two lively workouts of two hours each featured the formal opening of Georgetown University's preseason football training here today, with Head Coach Tommy Mills taking command.

Although the drills kept the 40-odd candidates moving continuously at a rapid pace, all were none the worse for wear when the dinner gong sounded. The work was designed to loosen up muscles and increase the players wind so that they will be prepared for scrimmaging, which is slated to start next week.

Only Two Players Fail To Show Up.

All but two of the players invited to the camp were in attendance today. Those missing are Buddy Bordeau, hard-running full back of the 1929 varsity, and Tom Wallace, a promising junior half back, whose left-handed passing makes him worthy of especial grooming. Both are expected to arrive tomorrow morning in time to participate in the first session of the day.

Tim Moynihan, assistant coach, also was missing today, but Mills reiterated his belief that the former Notre Dame center would show up, contrary to a story published in Washington that he was going to join Knute Rockne's staff as freshman coach at Notre Dame. Mills expressed his faith in Moynihan and declared, "I am sure Tim would have mentioned it before now had he planned to go somewhere else."

Charity Race Meeting Listed November 27

Lexington, Ky., Sept. 3 (A.P.).—Col. E. R. Bradley will sponsor his third annual charity day race meeting at his Idle Hour Farm Monday, November 17, following the close of the Latonia race meeting Saturday, November 15.

The $5,000 added Orphanage Stakes will be the feature of the six-race program. The 1928 Orphanage Stakes was won by Clyde Van Dusen, which captured the Kentucky Derby the following spring. Last year the feature was won by Manta.

All profits of the one-day meet will be distributed to Kentucky orphanages, as in the past.

On the night of the charity meet, the annual trotting horse sales of the Kentucky Sale Co. will begin, and the Fasig-Tipton Co. will open its second annual thoroughbred sales at Lexington.

Orange Co. Boosters Defeat Minerals, 6-2

Special to The Washington Post.

Orange, Va., Sept. 3.—The Orange County Boosters, a team made up of players from all over Orange County, closed their season at Louisa today by defeating Mineral, 6 to 2. This team has defeated teams from the Northern Neck and all over this section.

Byrd Smith, twirling for the Boosters, pitched his eighth consecutive victory, bringing his total for the season to twelve wins and two defeats. Smith allowed five hits. The Boosters bunched five hits in the eighth inning to score four runs.

Sanford ran wild at the bat, hitting two three-baggers and a double out of four times up. Greiner also got three hits. Jones made a star catch in the seventh, running far back between left and center and catching a hard-hit ball as it fell between the light wires.

Mineral.	AB	H	O	A	Boosters.	AB	H	O	A
P.C'ker.1b.	3	1	11	0	Jones.lf.	5	0	1	0
Smith.cf.2b	4	1	0	0	Geiner.1b.	5	3	11	0
J.Spicer.2b	3	0	4	2	Smith.p.	5	1	1	11
Wright.cf.	1	0	0	0	Sanford.cf.	4	3	4	0
W'lfolk.ss.	4	1	0	5	Kessler.2b.	4	2	2	1
Webb.p.	4	0	1	9	Coiner.ss.	4	1	1	0
G.Corker.c	1	0	1	0	Brockman.c	4	0	6	1
Jackson.c.	2	1	5	2	Thomas.3b.	4	1	0	1
Cu'ham.3b	4	0	3	2	Baughan.rf	2	0	2	1
Cameron.lf	3	1	1	0					
L.Spicer.rf	3	0	1	0	Totals	37	11	27	15
Totals	32	5	27	20					

Mineral .... 0 0 1 0 0 0 0 0 1—2
Boosters .... 0 0 1 1 0 0 0 4 0—6

Runs—Webb, Cameron, Jones, Geiner, Smith, Sanford (2), Kessler. Errors—Woolfolk, L. Spicer (3), Sanford, Kessler, Thomas (2). Two-base hits—Sanford, Smith. Three-base hits—Sanford (2). Stolen bases—Jones, Woolfolk. Sacrifice—Baughan. Double plays—Kessler (unassisted), Baughan to Coiner. First base on balls—Off Webb, 1; off Smith, 2. Struck out—By Webb, 6; by Smith, 6.

ALEXANDRIA SPORTS

Special to The Washington Post.

ALEXANDRIA, Va., Sept. 3.—The Inspection Team, winners of the second half of the R., F. & P. League, copped from the Mechanical Nine, leaders of the first half, yesterday in a title game on Huston Field, 7-3. Lefty Reid hurled for the winners. The next championship game will be played Thursday evening at 5 o'clock. Robert McDonald, District of Columbia umpire, is officiating at the contests.

The Cardinal Athletic Club will entertain the fast Saks & Co. Nine in a ball game here Sunday afternoon on Haydon's Field. Business Manager De Vaughan completed terms for this fray today.

Over 1,000 Alexandrians are expected to travel to Fort Washington on Monday night to see Willie Schwartz, Alexandria light-heavyweight boxing champion, pitted against "Reds" Barry, Washington boy, in the feature eight-round go. Schwartz is training faithfully for this event.

Gerard Edwards, popular Alexandria ball player, has returned to this city from Pittsburgh, Pa., where he played with the Washington Union Printers in the Typo champion series. Edwards crashed out three homers in the games.

Herbert Bryant, varsity half back with the University of Virginia Eleven, left here yesterday for Charlottesville for fall football training. Bryant was one of the stars on the Cavaliers' Eleven last season. He formerly played at Episcopal High School.

An important meeting of the Alpha Delta Omega Eleven wil be held on Thursday night at the home of Ralph Scrivener, 1012 Prince street, at 8 o'clock.

The Potterfield Athletic Club, winners of 26 out of the last 38 games, will mix with the Spengler Post Nine, District of Columbia Legion champions, in Baggett's Stadium here Saturday afternoon at 4 o'clock. Manager Dave Simpson completed terms for this game today.

Saturday's league game, scheduled for the Potterfields with the Old Dominion Nine, has been laid over, and the Baracas will substitute for them in the encounter.

The St. Mary's Celtic Basket Ball Team will hold an important meet Thursday night at Hurshy's, corner Royal and King streets, at 8 o'clock. Director Harlow requests all players of last year's team to be present.

Mickey Kelliher, coach of the Celtics Baseball Nine, has called a special practice at Baggett's Stadium for Thursday afternoon at 5:15 o'clock. Washington players are asked to report.

Minor League Results

INTERNATIONAL LEAGUE.

First game— R. H. E.
Rochester .... 000 002 100—3 7 0
Toronto .... 000 000 020—2 3 4
Grant and Jonnard; Page, Samuels and Phillips.

Second game— R. H. E.
Rochester .... 110 003 1—6 5 0
Toronto .... 100 000 0—1 2 0
Berly and E. Smith; Gibson and Phillips.

First game— R. H. E.
Buffalo .... 000 003 000—3 8 0
Montreal .... 001 120 01x—5 6 0
Wilson and Munn; Smith, Buckalew and Head.

Second game— R. H. E.
Buffalo .... 001 100 0—2 10 0
Montreal .... 123 300 x—9 11 2
Danforth, Wert, Fussell and Grube; Brown, Holsclaw and Niebergall.

Second game— R. H. E.
Jersey City......... 000 210 002—5 11 1
Newark .... 302 011 00x—7 10 2
Moore and Scheffiott; Brennan, Man-

AMERICAN ASSOCIATION.

R. H. E.
Kansas City .... 111 000 120— 6 10 4
Minneapolis .... 442 011 00x—12 16 3
Holley, Sheehan and Susce, Collins; Dumont and Griffin.

R. H. E.
Toledo .... 000 010 060— 7 8 1
Louisville .... 000 038 00x—11 11 1
Connally, Ferguson and Henline, Devormer; Weinert, Tincup and Thompson.

R. H. E.
Indianapolis .... 000 011 002—4 11 0
Columbus .... 013 011 01x—7 12 1
Parks, Mulrooney and Angley; Kemner and Devine.

Milwaukee .... 021 010 200 05—11 20 3
St. Paul ..... 500 000 010 01— 7 12 2
Ryan, Bovid and Young; Murphy, Hankins and Fenner.

SOUTHERN ASSOCIATION.

First game— R. H. E.
Birmingham .... 200 021 230—10 8 3
Mobile .... 100 111 000— 4 7 0
Caldwell and Yaryan; Pipgras and Sullivan.

Second game— R. H. E.
Birmingham .... 030 60—9 6 0
Mobile .... 000 00—0 5 2
Hasty and Gibson; Curry, Lynn and Barrett.

R. H. E.
Chattanooga .... 001 002 000—3 7 0
Memphis .... 100 000 100—2 3 0
Moore and Kenna; May, Campbell and Berger.

R. H. E.
Atlanta .... 000 001 000—1 8 1
New Orleans .... 000 000 000—0 3 1
Hearn and Kreuger; Johnson, Lee and Anderson.

THREE EYE LEAGUE.
Evansville, 4; Springfield, 3.

SOUTH ATLANTIC LEAGUE.
Macon, 10; Charlotte, 6.
Asheville, 7; Columbia, 3.

WESTERN LEAGUE.
Pueblo, 7; Denver, 2.
Wichita, 3; Topeka, 2.

PACIFIC COAST LEAGUE.
Hollywood, 16; Missions, 11.

CAPITAL CITY LEAGUE CONTESTS FOR SUNDAY

DISTRICT SECTION.

Anacostia Eagles vs. Columbia Heights, Congress Heights Field, 3 o'clock.

Army Medicos vs. Woodmen, Walter Reed Diamond, 3 o'clock.

PRINCE GEORGES COUNTY.
(Championship play-off.)

Mount Rainier vs. Dixie Pigs, Byrd Stadium, University of Maryland, 3 o'clock.

MONTGOMERY COUNTY.

Season completed, Takoma Tigers champions.

VIRGINIA SECTION.

Season completed, Bausermans champions.

SENIOR CLASS.

Season completed, C. A. O'Briens champions.

JUNIOR CLASS.
(Second game of championship play-off.)

Lionels vs. Acme Printers, West Ellipse, 3 o'clock.

MIDGET CLASS.

Season completed, Sam Wests champions.

LEGION DIVISION.

Season completed, Spengler Post champions.

INSECT CLASS.

Season completed, Wonder Boys champions.

PEEWEE CLASS.

Season completed, Lionels champions.

EAGLES PLAY HEIGHTS ON SUNDAY

Pigs and Mt. Rainier Clash; 2 Protests to Be Heard.

THREE baseball "naturals," each involving a Capital City League championship, are offered sandlot fans this Sunday. In the District League, the Anacostia Eagles and Columbia Heights, standing one and two in the fast-closing race, will clash on the Congress Heights Diamond.

In the Prince Georges County section, the Dixie Pigs and Mount Rainier will battle it out for the county championship in a single contest. These rivals ended the race in a tie. Sunday's winner will compete in the intersectional Capital City playoff with the District winners, Takoma Tigers, of the Montgomery County section, and Bauserman Motor Co., of the Virginia section.

In addition, the Acme Printers and the Lionels will resume their battle for the Junior championship and The Washington Post gold baseballs, emblematic of the title, on the West Ellipse at 3 o'clock. The Acmes won the first game and can clinch the honors with a victory Sunday.

Two protests will be heard by the Capital City League board tomorrow night, which may have a bearing on the titular race in the District section. Columbia Heights and St. Joseph are the complaining teams and in each case the alleged playing of ineligible players is the charge. Columbia Heights' claim is against the Army Medicos, while St. Joe's claim is against Foxall.

U. S. YACHTS WIN.

Oyster Bay, N. Y., Sept. 3 (A.P.).—With the American six-meter sloop, Lucie, sailed by Briggs S. Cunningham, leading the procession, the United States quartet of yachts won the third successive team match with Great Britain today, scoring 20¼ points to 16 y the English boats.

The match ave the United States team a commanding lead for the British-American cup, which is decided on the basis of the best four out of seven matches. Although the total point score has no bearing on the result of the series, the count now stands: United States, 60¾; Great Britain, 0.

SHADY OAK WANTS GAME.

Shady Oak desires a game for Sunday with an unlimited team having use of a diamond. An out-of-town team is preferred. Call the Shady Oak manager at Lincoln 8136 between 7 and 9 p. m.

OLIVER, C. U. ACE, JOINS GRIDMEN

Appearance Gives 7 Backs to Coach Bergman.

JOHNNY OLIVER, 145-pound ball-carrying flash of the 1929 Catholic University Eleven, joined the Cardinals yesterday in training in Brookland Stadium for the coming campaign. Inasmuch as it was his first day, Oliver did not undergo the hard routine assigned his mates, but he took part lightly in both the morning and afternoon sessions and will be ready today to plunge into the drilling seriously.

With Oliver in the fold, Coach Dutch Bergman now has seven backs whom he can shift about in the back field positions in an effort to learn definitely which quartet looks the most capable. Seven backs is not nearly sufficient for Bergman's purposes, but for the time being they will do. The Cardinal mentor does not plan on picking a first-string back field or a first-string team, for that matter, until the last week before the Boston College game, scheduled for September 27.

Whalen on Sick List.

The first casualty reported in the Catholic U. camp was revealed yesterday when Tommy Whalen, promising half back from last year's freshmen, failed to appear for practice. He was taken ill Tuesday night with stomach trouble and an infection of the heel. His troubles, however, are not believed serious and he should return to action within a couple of days.

It also was learned yesterday that the Cardinals may have to lose the services of Larry Martin, substitute quarter back last fall. Martin is said to be in poor health. He was expected to report yesterday.

Coach Bergman is casting about for a trainer to replace Teddy Mitchell, who resigned following the close of the last academic term.

Court Coach Scorns Job as Superintendent

New Martinsville, W. Va., Sept. 3.—Basketball has become an indirect political issue in Wetzel County. It came about through the nomination of Edgar Roberts, coach of Hundred's State High School champion basketeers, by the county Republican committee as a candidate for county school superintendent. If elected, Roberts would have to quit as coach and this he does not wish to do, at present. Consequently he has issued a statement saying that "I do not choose to run," and in case he can't get off the ticket he intends to campaign against himself.

Wrestling Is Hobby Of West Va. Preacher

Huntington, W. Va., Sept. 3.—The Rev. S. C. Bowen, pastor of the Walker Memorial Baptist Church here, is called the "wrestling parson" because wrestling is a hobby with him. He participates occasionally in amateur matches and takes a keen interest in other bouts.

BOWEN WINS D. C. JUNIOR GOLF TITLE

Continued from Page 15.

participated actively in local golf events.

M. B. Stevinson, the present title holder, did not appear on the course, having played several times recently over Burning Tree, but Harry G. Pitt and many other leading golfers were on hand. Very few players kept a record of their strokes, although Byrn Curtiss, junior champion of the Indian Spring Club, was well satisfied with the 75 marked down on his card.

It was announced last night that C. B. Murphy, champion of the Congressional Club, would play today, his name having been accidentally omitted from the entry list published yesterday, and he will take the place of Page Hufty, of the same club, who has been called away from the city. Although the members of the Burning Tree Club have been playing winter rules, the question whether summer rules shall be in force today and tomorrow had not been definitely determined last night.

POST'S DAILY LEGAL RECORD

WEDNESDAY, SEPTEMBER 3, 1930.

COURT OF APPEALS.

No session. Adjourned from day to day.

DISTRICT SUPREME COURT.

CIRCUIT COURT—Mr. Justice Jesse C. Adkins presiding; Williams F. Lemon, clerk.

No. 78127. York Corrugating Co. vs. Harry L. Clarke, et al.; motion for oral examination of garnishee withdrawn. Attys., L. N. Coe, H. P. Thomas.

No. 78292. W. W. Spilman vs. Continental Motor Club; memorandum opinion of court filed. Attys., W. B. Guy, Arthur J. Hilland.

Adjourned from day to day.

EQUITY COURT—Mr. Justice Jesse C. Adkins presiding; Williams F. Lemon, clerk.

No. 48436. Mary A. Sears vs. Jessie F. Sears; continued to September 8. Attys., D. L. Grantham—A. W. Jacobson.

No. 10751. Lunacy in re Lulu B. Wheeler; committee authorized to sign notes and execute trusts.

No. 13213. Lunacy in re Helen Tate; leave to file in forma pauperis granted.

No. 937. Adoption in re Jacob T. Goldberg; adoption legalized. Attys., Wiener & Pelsman.

No. 49452. Kate M. Rittue vs. Walter A. Rittue; time to answer continued to September 30. Atty., Henry Gilligan.

No. 48667. Myrtle E. Woodruff vs. Miles L. Woodruff; suggestion of death of defendant and suit dismissed. Attys., F. B. Rhodes, Marcus Borchardt—H. M. Goldstein.

No. 51456. Dorothy Cook vs. Dove Co.; motions to strike sustained and overruled in part. Attys., Clephane & Latimer, G. L. Hall—W. C. Sullivan, John W. Fisher.

No. 51318. Louis Lionheart vs. Gladys Lionheart; Lawrence J. Heller assigned to defend. Atty., H. L. Grossman.

No. 51800. Ira A. V. Wilson vs. Secretary Wilbur; restraining order dissolved; bill dismissed. Attys., J. W. Howell, W. R. Harr.

No. 51755. Elizabeth J. Lutz vs. Benjamin I. Lutz; maintenance reduced. Atty., David F. Lutz.

No. 938. Adoption in re James L. Pussey; decree legalizing adoption. Atty., Lucien H. Mercier.

Assignment for Thursday, September 4—Motions:

No. 1. Hurley vs. Berman. Attys., Johnson—Tepper, Blanken.

No. 2. H. C. in re Ernest Carter. Attys., Peyser, Edelin & Peyser.

No. 3. Humphries vs. Humphries. Attys., Neudecker, Ashford—Pumphrey.

No. 4. Van Doren vs. Columbia Hospital. Atty., Rogers.

No. 5. Simmons vs. Simmons. Atty., Schwartz.

No. 6. Coals vs. Gulick. Attys., Wheatley—Edelin.

No. 7. Sweeney vs. Sweeney. Attys., Casteel & King.

No. 8. Heller vs. Berlin. Attys., Austin—Friedlander & Ganss.

No. 9. Hopkins vs. Hopkins. Atty., Barrett.

No. 10. Marcum vs. Marcum. Attys., Lawrence—Merrick.

No. 11. Currier vs. Currier. Attys., Neudecker—Carey.

BANKRUPTCY COURT—Mr. Justice Jesse C. Adkins, presiding; Williams F. Lemon, clerk.

No. 2261. In re Morris Weinberg; referee's report ratified. Atty., Dave Hornstein.

DISTRICT COURT—Mr. Justice Jesse C. Adkins, presiding; Williams F. Lemon, clerk.

No. 1993. In re Sandy Spring Road; order of publication.

No. 2015. In re Building Line on Wisconsin avenue; continued to October 8.

No. 2038. In re Reno Road; continued to October 9.

No. 2023. In re Utah Avenue; verdict and award confirmed.

No. 2043. In re Rock Creek and Potomac Parkway; jurors to be drawn for September 22.

No. 2044. In re Square 349; jurors to be drawn for September 23. Attys., W. W. Bride, W. L. Fowler.

PROBATE COURT—Mr. Justice Jesse C. Adkins presiding.

Estate of William Harrison H. Frost; petition for letters of administration. Atty., W. C. Murphy.

Estate of Antonio Celfo; will filed dated July 9, 1917.

Estate of Lorenzo T. Stewart; petition for probate of will and letters of administration c. t. a. Atty., George C. Gertman.

Estate of Gregor Kramm; Samuel F. Beach appointed guardian ad litem.

In re Joan Casterlin; Charles L. Casterlin appointed guardian; bond, $20,000. Attys., Brandenburg & Brandenburg, Louis M. Denit.

Estate of Charles H. Wolfram; will filed dated October 11, 1915.

Estate of Nannie G. Irwin; will filed dated May 5, 1904.

Estate of Thomas Sterling; will filed dated August 11, 1930.

Estate of Fannie Greenapple; petition for letters of administration d. b. n. c. t. a. Attys., Wolf & Fleishman.

Estate of Charles Thomas; will filed dated August 1, 1930.

Estate of Josephine Randall Booker; petition for letters of administration. Atty., Karl Kindelberger.

Estate of Charles R. Davis; petition for probate of will and letters testamentary. Atty., Frank Stetson.

Estate of Mary Ruth Hummell; will filed dated May 18, 1928.

Estate of Fannie Greenapple; letters of administration d. b. n. c. t. a. to William B. Wolf; bond, $8,000. Attys., Wolf & Fleishman.

Estate of Charles R. Davis; will admitted to probate and letters testamentary granted to Russell Haven Davis; special bond, $2,000. Atty., Frank Stetson.

Estate of William H. H. Frost; letters of administration granted to John E. Frost; special bond, $500. Atty., W. C. Murphy.

Estate of Minnie D. Boyden; letters testamentary ancillary granted to Herbert Earl Boyden; bond, $1,000. Atty., B. D. Boteler.

Estate of Arthur S. Halsey; sale authorized. Atty., A. D. Smith.

Estate of Juliet H. Cox; caretakers and insurance of property authorized. Attys., Colladay, Clifford & Pettus.

Estate of Frank J. Katz; will filed dated February 13, 1926.

Estate of Mary C. McSweeney; petition for probate of will and letters testamentary. Atty., D. N. Houston.

CRIMINAL COURT—Mr. Justice Jesse C. Adkins presiding. Williams F. Lemon, clerk.

No. 48982. U. S. vs. Ralph T. Poore; nonsupport; plea guilty.

No. 49199. U. S. vs. Floyd E. Whitlock; nonsupport; plea guilty.

No. 49724. U. S. vs. Arthur Green; housebreaking and larceny; recognizance, $300; J. Walter Stewart, surety, taken.

No. 7861 (G. J.). U. S. vs. James H. Leftwich; housebreaking; recognizance, $500; P. F. O'Connor, surety, taken.

No. 7686 (G. J.). U. S. vs. Alvin G. Thornton; violation 195 Penal Code; recognizance, $2,000; J. Walter Stewart, surety, taken.

No. 49745. U. S. vs. Jacob B. Shapiro; false pretenses; plea in abatement filed. Attys., A. L. Newmyer, Tobriner & Graham.

Nolle prosequi entered in following cases:

No. 46015. U. S. vs. Roy Beahn.
No. 46038. U. S. vs. James J. O'Brien.
No. 46252. U. S. vs. Edward C. Reister et al.
No. 46083. U. S. vs. Paul Zausser.
No. 46149. U. S. vs. Ella M. Costley.
No. 46170. U. S. vs. C. M. Rhodes.
No. 46182. U. S. vs. Edwin C. Jones.
No. 46325. U. S. vs. Fred Smith.
No. 46324. U. S. vs. Fred Smith.
No. 46332. U. S. vs. Robert E. Pryor.
No. 46421. U. S. vs. Archie Lyles.
No. 46388. U. S. vs. Donald Holley, &c.
No. 46474. U. S. vs. Viloa Fleet.
No. 46487. U. S. vs. Tom Miller et al.
No. 46549. U. S. vs. Robert Evans.
No. 46982. U. S. vs. Ralph T. Poore; nonsupport; probation for one year. Atty., P. F. Biggins.
No. 49199. U. S. vs. Floyd E. Whitlock; nonsupport; probation for one year. Atty., P. F. Biggins.

Adjourned from day to day.

Following indictments returned: U. S. vs. John Irvin, Elmer Bennett and Henry Mechelinski; robbery.

Ignored: U. S. vs. Olin Vernon Mitchell; U. S. vs. Spottswood F. Gravely.

LAWSUITS.

No. 78532. Hydraulic Press Brick Co. vs. Alexander McKenzie, &c.; account, $1,526.10. Attys., Whiteford, Marshall & Hart.

No. 78533. Joseph L. Connelly vs. Harry P. Cliff, et al.; damages, $50,000. Atty., Foster Wood.

No. 78534. Maude Evans vs. District of Columbia; damages, $25,000. Atty., Martin J. McNamara.

DOCKETED JUDGMENTS.

No. 1315. The Palais Royal, Inc., vs. Virginia Topham; judgment Municipal Court, $75.22. Atty., Harlan Wood.

No. 1316. Same vs. Mrs. James W. O'Donnell; judgment Municipal Court, $71.06. Atty., Harlan Wood.

No. 1317. Same vs. Edevin R. and Jeanette Hart; judgment Municipal Court, $91.25. Atty., Harlan Wood.

No. 1318. Same vs. Annie M. Wade; judgment Municipal Court, $37.59. Atty., Harlan Wood.

No. 1319. Same vs. Waldo E. Palmer; judgment Municipal Court, $45.29. Atty., Harlan Wood.

No. 1320. Same vs. Alice Ticer, Jr.; judgment Municipal Court, $87. Atty., Harlan Wood.

No. 1312. Same vs. Edna Holland; judgment Municipal Court, $123.51. Atty., Harlan Wood.

No. 1322. New York Stock House vs. Gus Rhodes; judgment Municipal Court, $177.25. Atty., R. L. Rudolph.

No. 1323. Sol A. Rimelfarb, et al., vs. Herman O. Loch; judgment Municipal Court, $234.82. Atty., B. L. Tepper.

MECHANIC'S LIEN.

No. 13820. George W. Morrison vs. Isaac Dunayers; 707 49th st. ne., $114.80.

EQUITY SUITS.

No. 51833. Edward W. Kelley vs. Patrick J. Hurley, &c.; injunction. Atty., Samuel T. Ansell.

No. 51834. Robert Wolfe, et al., vs. Jerry Malatico, et al.; accounting. Atty., Samuel V. Quasch.

No. 51835. U. S. A. vs. William Mackey, et al.; injunction. Attys., Leo A. Rover, Harold W. Orcutt.

L. L. PERKINS
I WILL BOND YOU
United States Fidelity & Guaranty Co.
Phone National 8913. Southern Bldg.

25 YEARS AGO TODAY

ROCKEFELLER IN MISFIT WIG — HEADLINE
JOHN D. ROCKEFELLER GOES TO EUCLID AVE. BAPTIST CHURCH, IN CLEVELAND, WEARING LOUD. CHURCH USHERS DID NOT RECOGNIZE HIM. — NEWS ITEM
THIRTY-FIVE TODAY.
C(AMPBELL) BASCOM SLEMP, FORMER PROFESSOR OF MATHEMATICS AT VIRGINIA MILITARY INSTITUTE, IS NOW PRACTICING LAW IN BIG STONE GAP, VA.— HAPPY BIRTHDAY, CAMPBELL.
ROBERT BACON, FORMER MEMBER OF J.P. MORGAN AND CO. AND CLASS MATE OF PRESIDENT ROOSEVELT IS APPOINTED ASSISTANT SECRETARY OF STATE TO SUCCEED FRANCIS B. LOOMIS.
THE OLD AUTOGRAPH ALBUM
My father's well is deep
But deeper is the ocean.
I love you now and always will
If I don't change my notion.
H. M. H.
SPRINGFIELD, ILL.
9-4
(Copyright, 1930, by The Bell Syndicate, Inc.)

SEPTEMBER 4, 1905.

Today was Labor Day. Many picnics and excursions were held at the various amusement resorts.

Joseph Mangum, 35 years old, of Capitol Heights, was electrocuted today by coming into contact with a live conductor in a conduit in which he was working, located at Delaware avenue near C street northwest.

Frank Claudy was elected president of the Saengerbund Society for the sixteenth consecutive time at the annual meeting held today.

Headquarters Detectives Helan and McNamee have been named by Capt. Boardman to investigate the robbing of Charles M. Campbell's home of about $500 worth of jewelry and money.

The entire District Jail has been quarantined because of the spread of the smallpox epidemic there.

Policeman A. E. Brown won the bycycle race for policemen at the Benning's race track Labor Day celebration. C. S. Bode was second while A. C. Lynn was third. Many others also rode.

How to Keep Well

By DR. W. A. EVANS

To the limit of space questions pertaining to hygiene and prevention of disease will be answered in this column. Personal replies will be made to inquiries, under proper limitations, when return stamped envelope is inclosed. Dr Evans will not make diagnosis or prescribe for individual disease.

FINGER TIP INJURIES.

DR. M. E. LICHTENSTEIN says infections and injuries of the last joint of a finger should be treated in a way that is peculiar. The bone does not taper to a small end. It piles up into something resembling a small spore mass. This is covered by periosteum the usual covering of bone, but this membrane does not peel off of the tissues as is usually the case. It joints up with them. The pad of tissue which makes up the finger tip is composed of fat and bands of firm, fibrous tissue. This tissue is attached to the periosteum underneath and the skin on the outside. The blood and lymph vessels of this pad communicate rather freely with the bone below. The arrangement means that an infection which gets well below the skin of this last finger joint is quite apt to get into the bone and cause a bone felon.

Fortunately, the skin in this region is free from hairs and grease glands. Since most of the pimples, boils, carbuncles and acnes result from infection which has entered through a grease gland or along a hair shaft, this part of the hand is free from these troubles.

Infections in and around the nails are not likely to get far below the surface. Were it not for accidents resulting from the exposed location of the finger tips this part of the anatomy would come out very well in the struggle for safety and fitness. An infected wound of the tip of the finger should be cleaned but not overly cleaned. It should then be wrapped in a gauze dressing wet with a mixture of equal parts alcohol and glycerine. Since alcohol evaporates rapidly, the dressings should be well covered. To apply heat is to increase pain and to promote the extension of the suppuration. In some cases heat gives relief, but it should always be dry heat; and if pain is not relieved its application should be discontinued.

The finger pad is partitioned off by firm bands of connective tissue through which pus can not readily escape. Therefore, drainage should be free else the bone may die and come away. Lancing may be required to save the bone. Lacerations of the finger tips are apt to be overtreated. They do best if not sewed but left alone under rather simple dressings.

PARENTAL BLOOD TEST.

Mrs. A. B. writes: Will a blood test show whether a certain man is the father of a certain child?

REPLY.

No.

WHOOPING COUGH.

Mrs. L. W. writes: How long does whooping cough last? How long after having contracted it can one tell it from ordinary cough?

REPLY.

Whooping cough is very contagious, during the fever stage. This generally lasts about two weeks. It is mildly contagious for about three weeks after that.

The peculiar cough is an undependable sign in making the diagnosis and in fixing the period of contagiousness. Some cases never whoop. Diagnosis must be made without that sign.

Once a child has learned to cough the whooping way he may keep it up for weeks or months. In fact, some children seem loath to go back to the old way of coughing.

(Copyright, 1930.)

The PALAIS ROYAL

Fur-Trimmed Coats

$75

. . . of rich, pliant fabrics . . . Suede, Imperata, Velours du Nord . . . lavishly trimmed in Palmi, Fox, Caracul, Wolf. Becoming styles for the young miss . . . and carefully selected models of a slenderizing influence for the matron.

Black, Browns, Reds, Green

PALAIS ROYAL— Third Floor

BUCK ROGERS, 2430 A. D. Buck Angers President More strange adventures in a full color page every Sunday. By Phil Nowlan and Dick Calkins

I HAD SEEN WYN WINTERS LEAVING THE WHITE HOUSE JUST AS I WENT IN. NOW THE PRESIDENT FURTHER AMAZED ME BY ADMITTING IT WAS WINTERS WHO TOLD HIM WILMA DIDN'T WANT ME TO FIND HER.
I LOST MY TEMPER.
WINTERS! WINTERS! EVERY WAY I TURN I RUN ACROSS WINTERS' TRAIL! IT IS HE, NOT WILMA, WHO IS BLOCKING ME —
CAPTAIN ROGERS! THIS IS WILD TALK! RESTRAIN YOURSELF, I BEG YOU.
AND YOU! THE PRESIDENT! ARE LENDING YOURSELF TO SOME NEFARIOUS SCHEME OF THIS WINTERS TO INVOLVE AN INNOCENT GIRL IN— !
I WILL NOT LISTEN TO SUCH RIDICULOUS ACCUSATIONS, SIR!
FOR THE LAST TIME I ASK YOU — WHY ARE YOU SHIELDING WINTERS IN HIS PLANS TO —?
BY WHAT RIGHT DO YOU PRESUME TO QUESTION THE PRESIDENT? LEAVE AT ONCE!
COPYRIGHT JOHN F. DILLE CO. REG. U. S. PAT. OFF
DICK CALKINS 520
TO BE CONTINUED

GASOLINE ALLEY *Don't miss this feature in colors in the Sunday Post.* *Moonstruck*

WALT AND PHYLLIS AND SKEEZIX AND CORKY ARE AT MAPLE RIPPLES FOR A BIT OF A VACATION FROM THE COMFORTS OF HOME. ALL ARE DOING WELL EXCEPT WALT AND SKEEZIX WHO PREFER A LOG SHACK AND THE RUGGED LIFE.
THE FOLKS IS AWAY, PLATO, BUT THAT AIN'T NO SIGN I'M GOIN' FRY YOU SOME HAM..
RACHEL, AIN'T YOU GOT NO ROMANCE LEFT?
YES, EMILY, I'LL BE IN SOON. I'M TRYING TO INVENT A MOON DIAL TO TELL TIME AT NIGHT
GEE I WONDER IF SALLY IS LOOKIN' AT THE SAME MOON RIGHT NOW.
King

MINUTE MOVIES (All rights protected by the George Matthew Adams Service. Trade Mark Registered U. S. Patent Office.) *By Ed Wheelan*

THE SWANEE STAKES PRODUCED BY WHEELAN PICTURES INK. EPISODE 28
ON HIS ARRIVAL BACK HOME, ROBERT MASON LOST NO TIME IN GOING TO SEE VIRGINIA AND THE COLONEL AT DIXONVILLE
OH, BOB, I'M SO GLAD TO SEE YOU AGAIN!!
WELL, IT'S MIGHTY GOOD TO SEE YOU, VIRGINIA!!
AND THE NEXT DAY THEY ALL JOURNEYED TO THE TRACK AND HAD A TALK WITH COL. WILLOWBY'S TRAINER, REGAN
IT'S NO USE, SIR — WITH "SEMINOLE GAL" OUT OF IT, YOU HAVEN'T GOT A CHANCE! MISS VIRGINIA'S HORSE "DUCK SOUP" IS JUST A MUDDER!!
HE'S NO GOOD ON A FAST TRACK LIKE THIS, SIR! HE'LL JUST BE AN "ALSO RAN"! "STITCH-IN-TIME" LOOKS TO ME LIKE A SURE WINNER!!
AT THEIR HOTEL IN THE LITTLE RACING TOWN, ALBERT SHARP AND RITA FOX, HIS FIANCEE, DISCUSSED THE RACE
WELL, BABY, WE'RE SITTING PRETTY! THE WAY WE PUT "SEMINOLE GAL" OUT OF COMMISSION IS NOBODY'S BUSINESS! AND AFTER THE "SWANEE STAKES" WE'LL HAVE ENOUGH DOUGH TO GO TO EUROPE AND STAY THERE FOREVER!!
YES IF SOMETHING DOESN'T GO WRONG! Y'KNOW, AL, I'M NOT SUPERSTITIOUS BUT TO DAY I BROKE MY MIRROR!!
MEANWHILE AN AEROPLANE BEARING THE MYSTERIOUS MAN TO WHOM ROBERT MASON HAD GIVEN THE $1000.00 BILL ZOOMED THROUGH THE NIGHT!!!
WHAT STRANGE EVENTS ARE ABOUT TO TAKE PLACE?! HOLD EVERYTHING, FANS!! 9-4

BOBBY THATCHER *Shadowed* *By George Storm*

THE CONDUCTOR ON THE TWICE-WEEKLY BRANCH LINE TRAIN FROM LAC DAUBAUNT WAS A LOQUACIOUS KINDLY VETERAN OF THE RAILS...
SO YOUR JOB AT THE AIRPORT DIDN'T PAN OUT...? WELL SON, YOU'RE YOUNG AND MEBBE IT'S JUST AS WELL... I'VE BEEN RAILROADIN' FORTY YEARS, MAN AND BOY... NOW IF I WAS A YOUNG FELLA LIKE YOU STARTIN' OUT DO YOU KNOW WHAT I'D DO?.... WELL—
—AS A RULE, A FELLA SMART ENOUGH TO KNOW GOOD ADVICE FROM BAD DON'T NEED NO ADVICE AT ALL...BUT AS YOU'RE A STRANGER IN TORONTO YOU CAN'T DO NO BETTER THAN MRS. THWAITE'S BOARDING HOUSE ON QUEEN STREET.. JUST TELL HER MR. HIGGINBOTHAM SENT YOU..
ALL OF WHICH SIMPLIFIED MATTERS FOR THE CONFEDERATE OF PASCOE WHO WAS TRAILING BOBBY.....
(Copyright, 1930, by The Bell Syndicate, Inc.)

THE GUMPS *Follow the Gumps in the colored Comic Section of the Sunday Post.* *Now, Henrietta, Speak Up*

THE GREAT MOGUL DIAMOND
THINK OF IT, GIRLS — HOW WOULD YOU LIKE A GIFT LIKE THIS — A WEDDING PRESENT VALUED AT $4,000,000.00 ?
AND NOW MY FRIENDS — GAZE UPON THE RAREST OF ALL DIAMONDS — THE GREAT MOGUL — WHICH I WILL PRESENT TO MY BRIDE — THE TRUEST — MOST BEAUTIFUL — MOST PRECIOUS JEWEL ON EARTH — ON OUR WEDDING DAY — HEAVEN EYES — I ASK YOU TO NAME THE DATE —
PLAIN CLOTHES MEN — BEHIND THIS SCREEN — GUARDING THE TREASURE
SIDNEY SMITH
Reg. U. S. Pat. Off.; Copyright, 1930, by The Chicago Tribune

WINNIE WINKLE, THE BREADWINNER *See the Winkle family in colors in the Sunday Post.* *The Wrong Scent*

Baby Mine
BUSINESS MAY BE BAD BUT POP'S STILL WORKING FOR THE SAME PEOPLE — ME AND MAW.
I GOT HERE EARLY ON PURPOSE SAM! SOMEONE'S BEEN SENDING ME FLOWERS EVERY DAY AND I'D LIKE TO SEE WHO BRINGS THEM!
YAS'M — A TALL YOUNG MAN IN A TAN SUIT JES' LEF' SOME FLOWERS FO' YOU LESS'N ONE MINUTE AGO!
THERE'S A MAN IN A TAN SUIT — HE'S THE ONLY TAN-SUITED MAN AROUND — AND SAM SAID HE WENT THIS WAY — I MUST CATCH HIM!
I BEG YOUR PARDON, MISTER, -ER- ARE YOU THE GENTLEMAN WHO'S BEEN SENDING ME FLOWERS EVERY DAY?
NO MA'M! HELEN COLLINS IS MY GIRL - I ONLY SEND FLOWERS TO HER!
OH - ER - EXCUSE ME
BRANNER
Reg. U. S. Pat. Off.; Copyright, 1930, by The Chicago Tribune

Man Shoots Wife, Son And Then Wounds Self

Birmingham, Ala., Sept. 3 (A.P.)—George B. Duke, 33, shot and seriously wounded his wife and 14-year-old son and then critically wounded himself at their home here early today.

Mrs. Duke said she was awakened by a blow over the head and saw her husband standing over her. Before she could get out of bed, she said, he fired at her. The boy, sleeping in an adjoining room, said he, too, was awakened by a blow and then shot. Neighbors found Duke shot through the head in his home.

MOVEMENTS OF STEAMSHIPS

New York, Sept. 3.

ARRIVED WEDNESDAY.

France, from Havre.
De Grasse, from Havre.
Homeric, from Southampton.
Leviathan, from Southampton.

SAIL THURSDAY.

Deutschland, for Hamburg.
American Farmer, for London.
Minnequa, for Leningrad.
Buenos Aires, for Barcelona.

SAIL FRIDAY.

Ala, for Antwerp.
Exanthia, for Paris.
France, for Havre.
Homeric, for Southampton.
Tuscania, for London.

REPORTED BY RADIO.

Bremen, from Bremen; due at Thirty-sixth street, Brooklyn, Thursday.
Resolute, from Hamburg; due at pier 86, North River, Thursday.
Aquitania, from Southampton; due at pier 54, North River, Friday.
Alesia, from Mediterranean; due at Thirty-first street, Brooklyn, Friday.
Hamburg, from Hamburg; due at pier 86, North River, Saturday.
Milwaukee, from Hamburg; due at pier 86, North River, Saturday.
Statendam, from Rotterdam; due at Fifth street, Hoboken, Saturday.
Carinthia, from Liverpool; due at pier 56, North River, Sunday.
Carmania, from Southampton; due at pier 54, North River, Sunday.
Caledonia, from Glasgow; due at pier 56, North River, Sunday.
Roussillon, from Bordeaux; due at pier 58, North River, Sunday.
Stuttgart, from Bremen; due at pier 42, North River, Sunday.
Frederick VIII, from Copenhagen; due at Sixth street, Hoboken, Sunday.
Kosciusko, from Gydnia; due at 39th street, Brooklyn, Sunday.
Kungsholm, from Gothenburg; due at pier 97, North River, Sunday.
American Banker, from London; due at pier 7, North River, Monday.
Britannic, from Liverpool; due at pier 60, North River, Monday.
Minnetonka, from London; due at pier 58, North River, Monday.
Westernland, from Antwerp; due at pier 59, North River, Monday.
Conte Grande, from Genoa; due at pier 95, North River, Monday.
Byron, from Piraeus; due at pier 52, North River, Monday.
Olympic, from Southampton; due at pier 59, North River, Tuesday.
Alfonso XIII, from Coruna; due at pier 8, East River, Tuesday.

PROPOSALS

OFFICE OF THE ARCHITECT OF THE Capitol, Washington, D. C., September 2, 1930.—Sealed bids will be opened in this office at 3 p. m., OCTOBER 28, 1930, for the construction of the new office building for the House of Representatives to be built on square 689, Washington, D. C. The building, as designed, will occupy a site containing approximately 90,000 sq. ft.; ten stories high, including subbasement; fireproof construction, with stone facing. On or after September 9, 1930, drawings and specifications, not exceeding three sets, may be obtained at the Office of the Architect of the Capitol, in the discretion of said Architect, by any satisfactory general contractor. A deposit of one hundred dollars ($100) will be required for each set of drawings and specifications, to insure their return in good condition. Checks therefor to be made payable to the order of DAVID LYNN, Architect of the Capitol. 4.9.12

PUBLIC NOTICES

COMMISSIONERS OF THE DISTRICT OF Columbia, Washington, August 29, 1930. Ordered: That the portion of paragraph (b), section 2, article IV, of the Police Regulations of the District of Columbia, designating Stand No. 96, on the north side of B street northwest, from a point 15 feet west of the B street entrance to the Driscoll Hotel, to be parked parallel (two vehicles), be and the same is hereby rescinded, and in lieu thereof a new stand No. 96 is hereby established, as follows: Stand No. 96. North side of B street northwest, fifteen feet west of the west building line of First street, to be parked parallel (two vehicles). L. H. REICHELDERFER, H. B. CROSBY, J. C. GOTWALS, Commissioners, D. C.

Auctions

Auction Sales

THURSDAY, SEPT. 4TH—
THOMAS J. OWEN & SON, Auctioneers
1431 Eye Street Northwest.

TRUSTEES' SALE OF VALUABLE REAL ESTATE, BEING A TWO STORY BRICK DWELLING, CONTAINING FOUR ROOMS, KNOWN AS 2243 10TH STREET NORTHWEST

By virtue of a certain deed of trust recorded in liber 4569 at folio 28 of the land records of the District of Columbia and at the request of the party secured thereby, the undersigned will sell at public auction, in front of the premises on THURSDAY, THE FOURTH DAY OF SEPTEMBER, 1930, AT THREE-THIRTY O'CLOCK P. M., the following described land and premises situate in the District of Columbia, and being lot numbered ninety-five (95) in Irving Williamson and Walter C Clephane, trustees' subdivision of lots in square numbered three hundred and fifty-seven (357) as per plat recorded in liber No. 28 folio 123 of the records of the Office of the Surveyor for the District of Columbia, upon the following terms:

TERMS OF SALE: Purchaser to pay one-third of the purchase price in cash, the balance in two installments in one and two years, respectively, with interest at the rate of 6 per cent per annum, and secured by deed of trust on the property sold, or all cash at the option of the purchaser; taxes paid or adjusted to the date of sale; purchaser to pay interest on purchase price from date of sale to date of settlement at 6 per cent per annum; all conveyancing, recording, &c., at the cost of purchaser; good title or no sale; a deposit of $250.00 will be required at the time of sale and settlement to be within thirty (30) days of the date of sale, or deposit forfeited, and the property resold at the cost and risk of the defaulting purchaser after five (5) days' previous advertisement of such resale in some Washington newspaper.

B. FRANCIS SAUL,
J. WRILEY JACOBS,
Trustees.
925 Fifteenth street northwest.
P-aug21.22.25.26.27.28.30sep2.3.4

The Washington Post

Indexed, Simplified and Popularized

All ads restricted to their proper classification and The Washington Post Style of type. Publishers reserve the right to edit, classify, index or reject any classified advertising copy.

Errors in advertisements should be reported immediately. The Washington Post will not be responsible for more than one incorrect insertion.

CLASSIFIED RATES.

Count 5 average words to the line. Minimum 3 lines.

For consecutive insertions:

	Charge	Cash.
1 day	20c	19c
3 days	18c	17c
7 days	16c	15c

Cash rates apply on prepaid ads only. Irregular or "skip" orders cost 1 cent per line additional.

CONTRACT RATES.

30 consecutive days, 15c per line.
Three or more lines every day for one year, 14c per line.
1,000 lines used at option within one year, 17c per line.

CLOSING TIME FOR ADS.

9 p. m. for daily copy and 5:45 p. m. Saturday for Sunday copy.
Ads to appear in early 9 o'clock evening edition must be received before 12 o'clock noon.

Telephone your ad to NATIONAL 4205.
Ask for a Post Ad Writer
Have it charged

Classifications of an allied nature grouped together for quick and easy reference.

Announcements

Lost 8

GLASSES—Left on fender or near car parked on Kalorama near 19th st., Sept. 2, two pair of glasses. One case marked Maurice G. Smith. Return to Woburn Apartments. Reward.

RING—Gold; with sapphire and diamond setting; lost Saturday afternoon. Reward. Phone Cleve. 7033.

SORORITY PIN—Gold; letters K. K. G., on key, "Dorothy L. Bishop," shopping district. Reward. Dec. 2140, 201.

SWEATER—Brown, between Albemarle and Newark sts., on Conn. ave. Return to 3327 Conn. ave. and receive reward.

Notices 10

CONFIDENTIAL investigations since 1885; expert secret service. National 4610. Morgan Bradford, Transportation Bldg.

RAILROAD TICKETS (2) to Birmingham, Ala., $12.50 each. Good until September 6. National 3120, Branch 746.

TRANSPORTATION to Columbia, S. C., for one or two; leaving midnight Thursday; reasonable charge. Call Hyattsville 315-W.

Clairvoyants—Spiritualists 12

LICENSED BY DISTRICT OF COLUMBIA
THE MAN WHO KNOWS
1203 F ST NW 606 12TH ST NW
OUT OF TOWN UNTIL SEPT 15.

DR. JANE COATES
READINGS BY APPOINTMENT
1473 MERIDIAN PL. NW. Col. 6227.

Announcements

Clairvoyants—Spiritualists 12

LICENSED BY DISTRICT OF COLUMBIA
PROF. WRIGHT—MEDIUM
Seance Wed., Fri. and Sun., 8 p. m. 450 N. J. Ave. SE. App. Linc. 4193.

Automotive

Automobiles for Sale 22

BUICKS—Low prices on all used cars; a large selection awaits you. Emerson & Orme, 17th and M sts. nw.

BUICKS—An inspection of our fine used Buicks will convince any one of their value. 1015 14th st. nw., Stanley H Horner, Natl. 5800. Open evenings.

CHEVROLET—Landau, 1927; a four-door model; priced right; has an exceptionally quiet and powerful motor; good tires; $235. Barry-Pate Motor Co., 2525 Sherman ave. nw.

CHEVROLETS—And Fords, $75 and $25 up; large selection. R. L. Taylor Motor Co. Come here, 1901 14th st. nw.

CHEVROLET—Cabriolet, 1929; light blue Duco; rumble seat; thoroughly reconditioned and guaranteed; a car you will be proud to own; fully equipped. $485. Barry-Pate Motor Co., 2525 Sherman ave. nw.

CHEVROLET—1927 coach. An ideal car for the discriminating buyer. Paint, tires and motor in excellent condition. Low price and easy terms. Must be sold quick. Call Adams 8710, apt. 247, for demonstration.

CHEVROLET—Coupe, 1928. Driven by careful owner and in the best condition; fully equipped; 4 very good tires; $275. Barry-Pate Motor Co., 2525 Sherman ave. nw.

DODGE—1928 Senior victoria coupe; paint, tires, upholstering and mechanical condition perfect. Will sell quick—your opportunity. Easy terms. Call Potomac 1749-W after 5 p. m.

ESSEX—With new tires. Today your dollar will buy more here. Prices within reach of every buyer. The largest selection of coaches, coupes and sedans in Washington. A visit here will prove our values are worth attention. This car is finished in tan; motor has lots of speed. A real buy for only $265. Lambert-Hudson Motors Co., 24th at M st. nw. Open evenings.

ESSEX—The right kind of a car for the week-end trips; you'll congratulate yourself for coming in and seeing this car, you'll buy it when you have had a demonstration. Balcrank bumpers, seat covers, extra good tires; a real car. $195 for this 1927 coupe. Lambert-Hudson Motors Co., 24th and M sts. nw.

Essex coupe; late 1928; very good condition; $190.
LOEFFLER MOTOR CO.,
215 PA. AVE. SE. LINCOLN 0302.

ESSEX—1930 Coupe. Here is the car you want, and at a price you can afford to pay. New tires just installed. Has peppy, bright green finish; a car that has received excellent care and has been carefully driven. Your present car as all or part down payment. Lambert-Hudson Motors Co., 24th at M st. nw. Open evenings.

ESSEX COACH, $50.
You'll be surprised when you see this car. Beat the other fellow here, before he gets the notion to buy this car, too. You won't be sorry. Lambert-Hudson Motors Co., 24th at M st. nw.

Ford—Model A standard coupe; car has been kept nicely; $340.
LOEFFLER MOTOR CO.,
215 PA. AVE. SE. LINCOLN 0302.

FORD—Coupe, Model T. A real cheap car for city use; motor perfect and mechanically O. K.
EYNON MOTOR CO.,
2015 14TH ST. NW.

FORDS—And other makes; low prices and easy terms. See Mr. Redman for your next used car. Parkway Motor Co., 3040 M st. nw.

HUDSON—8-cyl. 1930 model. The latest in autos. Can be purchased at a very low figure. Car must be sold this week; only driven 6,000 miles. The finish is black, without a marking; 1 fender well. This car is the same as a new one. We invite you to come in and judge for yourself; the price will surprise you. Lambert-Hudson Motors Co., 24th at M st. nw.

HUPMOBILE SPORT ROADSTER, $650. This snappy job with wire wheel equipment, finished in cream and green with black fenders; not a marking to be found anywhere; smooth, powerful motor; carries our guarantee. See this car right away. Terms. See Mr. Barnes, 1729 14th st. Decatur 2390.

LINCOLN COUPE, $750.
See this beautiful 1925 5-passenger coupe. The appearance is the same as new. The tires have run only a few thousand miles. A car like this is not offered for sale very often.
Call Potomac 0772 for demonstration. Terms and trades arranged.
THE SEMMES MOTOR CO.
1526 14th St. NW.

MARMON—Convertible coupe. Your success is our success. Buy your used car here, Mr. Buyer, at lower prices. The appearance and performance is all that you could desire. This car not only looks good but runs good; wire wheel equipment, tan top, large comfortable seat, rumble seat. Drop in and look it over today. Demonstration gladly given. Lambert-Hudson Motors Co., 24th at M st. nw. Open evenings.

MARMON—68 sedan, 1929. Equipped with 6 wire wheels; practically a new car. Neumeyer Motor Co., Marmon Distributors, 2021 17th st. nw.; North 4010.
OPEN EVENINGS.

MARMON—Why hesitate; buy now, pay later. This late 1927 light 8-cyl. coach for $395 will make some one a happy owner; the inside trimmings are made of the best quality materials that give wear. You can have speed, appearance and a car you will be proud to park in front of any one's door. Come in and ask all the questions you please. Salesmen will gladly show you this car. Lambert-Hudson Motors Co., 24th and M sts. nw.

NASH—Sedan, 1927. In perfect condition; will sell cheap. Suburban Motors, Hyattsville, Md.: Hyat. 246.

OLDSMOBILE—Late 1929 coupe. Rumble seat, natural wood wheels, good tires, trunk, 2 fender wells. This car was traded in on a new Hudson. Car shows excellent care. This car is right and will last for years. Latest style fenders. Price, $565, and is low. Terms to suit your pocketbook. Buy now at Lambert-Hudson Motors Co., 24th at M st. nw.

PACKARD SPORT ROADSTER.
A 1929 Standard 8. Black finish; 2 fender wells; disc wheels, tan top; trunk rack; tires like new; driving light. A car that you would be proud to own. It looks like new. Semmes Motor Co., 14th at S st. nw.

PACKARD—Seven-passenger; closed job. A fine limousine; new paint; good rubber; perfect condition. Neumeyer Motor Co., Marmon Distributors, 2021 17th st. nw.; North 4010.
OPEN EVENINGS.

PIERCE-ARROW—Resale cars; only the best. Harry Sommers, Inc., 1727 Conn. ave.; Potomac 0858.

PONTIAC—1928 Coupe, $345. You will like this car when you see it. Your time is worth money. Our selection is worth your time. Lambert-Hudson Motors Co., 24th at M st. nw.

PONTIAC CABRIOLET, $375.
This car is in wonderful condition throughout. One of the best bargains ever offered. Has rumble seat; extra fine tires. Trades and terms to suit you.
1825 14TH ST.
OPEN EVENINGS, COME IN NOW.

PONTIAC—Big six sedan, 1929. Exceptionally good; $425; terms. 712 E st. se.; Linc. 3861.

PONTIAC—Early '29. Miles of pleasure at very low cost. Not a mark to detract from its new appearance; the performance alone will make you want to buy this Pontiac. Easy to handle and easy to park. Remember, a good used car is a sound investment, and our price is reasonable; will take trades and arrange terms to suit your pocketbook. Lambert-Hudson Motors Co., 24th at M st. nw.

REO—We do not hesitate to say that you can not duplicate this value at an equal price. We offer this car for $495. The inside trimmings are the latest and show no wear. Motor operates smoothly and quietly. By comparison, this Reo is an outstanding value. Can arrange terms; trade considered. Lambert-Hudson Motors Co., 24th at M st. nw. Open nights.

ROOSEVELT—Sport coupe, 1929. Fully equipped; wire wheels; rumble seat; in the pink of condition. Neumeyer Motor Co., Marmon Distributors, 2021 17th st. nw.; North 4010.
OPEN EVENINGS.

STUDEBAKER—A choice stock of used cars will be found at Lee B. Butler, Inc., 2155 Champlain st.; Col. 5050.

WHIPPET 1927 6-CYL. SEDAN.
With 4 doors; easy to get in and out. Our price for this extra fine car, $150. Car in wonderful condition. Take a ride in it. Mr. Cooksey.
SKINKER MOTOR CO.
1216 20TH ST. NW. DEC. 4640.

"FAMOUS" USED CARS
LOW DOWN PAYMENT
EASY MONTHLY PAYMENTS
Qurisman Chev. Sales Co.
625 H ST. NE. LINC. 10260.

DON'T BUY UNTIL
YOU SEE LUSTINE-NICHOLSON FOR GRADE A USED CARS.
We will give you the best price for your trade-in on a new car. Give use a chance to prove what we say.
LUSTINE-NICHOLSON
HYATTSVILLE, MD. HYAT. 1020.

Auto Painting—Plating 27

READ THIS & ACT NOW
Set wheels, $5; fender sets, $5; body, 3 coats, $10 and $15. See us. Factory jobs, $40 up. North 3034. 1231 20th st. nw.

Automotive

Auto Painting—Plating 27

YOUR CAR PAINTED
TIME PAYMENTS.
System Auto Laundries, Inc.
1227 R St. N.W.

Wanted—Automotive 32

BRING your car here; high price paid for late models. 3218 M st. nw.; West 0144. Open evenings.

WE BUY any make car; highest price paid. The Auto Mart, 1318 14th st. nw.; North 8127.

CASH FOR YOUR CAR
Without a doubt, I pay the highest prices in the city. If your car is not paid for, I will pay your undue balance and give you the difference in cash. No delay.
SEE MR. BARNES
1729 14TH ST. NW. Decatur 2390.

Business Service

Cleaning, Dyeing, Pressing 40

While You Wait Service
Hats cleaned and blocked; suits sponged and pressed; shoes shined. Open every day, including Sundays.
BLUE FLAME VALET SHOP,
940 F ST. NW. MET. 7240.

Massages, Baths 46

MASSAGE—Treatment for rheumatism and muscle movements. 309 7th st. sw., 2d floor; hours from 9 a. m. to 7 p. m.

Moving, Trucking, Hauling 47

MOVE THE MOVET WAY.
Boston, N. Y., Phila., Pittsburgh, Baltimore, Washington, Richmond and all way points. Metro. 4095. 1110 N. Y. ave. nw.

Professional Services 50

FOR A GOOD ALCOHOL RUB, all spinal, nerve and muscle trouble, call Dr. Della Ledendecker, West 1120.

SWEDISH MASSAGE—Oil rub, salt glow and shower; hours, 9 to 9. Met 2331; 918 18th st. nw., apt 104.

SWEDISH MASSAGE—For anemia, insomnia, rheumatism, general body building. Adams 7064, daily, 9 a. m. to 9 p. m.

Upholstery 54

CHAIR CANING, porch rockers splinted, upholstering. Armstrong, 1235 10th st. nw.; Metropolitan 2062.

Employment

Help Wanted—Female 56

ADDRESSING ENVELOPES — Work at home during spare time; substantial weekly pay; experience unnecessary; dignified employment for honest, sincere, ambitious persons. Advancement League, Naperville, Ill.

LADY of refinement and ability to meet people; guarantee $1,500; opportunity for additional bonuses and promotions. Box 197, Washington Post.

BOOKKEEPER; cost clerk, $25; salesladies (2), $15, $20; investigator, $18; stenographer, $20; 2 waitresses, $14; 2 cooks, $20; soda girl, $12; and many others. Washington General Employment Agency, 502 Albee Bldg., 15th & G.

CASHIER—Stenographer, knowledge of bookkeeping; waitresses, housekeeper, white, $45, room and board. Employment Service Bureau, 917 15th st. nw., Suite 406. Natl. 0521.

COOK and general houseworker; must have city references and stay nights. 4434 Hawthorne st. nw.

COOK—$60; general maid, $12.50; go home nights; mother's helper. 1236 You st. nw.

WANTED—Stenographer-typist with A.B. degree who is experienced, speedy and accurate. Box 222, Washington Post.

WOMAN—For general housework; must have references; come ready for work. 317 Pa. ave. se.

WOMEN.
Several reliable women to fill vacancies in local sales organization. Must be over 25, ambitious and willing to start at nominal income. Inexperienced women preferred as thorough sales training is given. This is an ideal position for the housewife as the working hours are short and can be arranged. An unusual opportunity. Apply by letter only. The Ward-Stilson Co., 425-26 Munsey Building, Baltimore, Md.

STENOGRAPHER—Age 20 up; snappy, good personality; $25 week, temporary; stenographer, age 20, $20 week, temporary; bookkeeper, double entry, age 22, $20 week; sales girl, good appearance, $20 week. Boyd's, 1333 F.

LADIES
Wanted at once; 5 ladies, of neat appearance and refinement; for pleasant, dignified work; no selling; excellent compensation; full or part time work. Call in person after 12 o'clock noon, 1104 Vermont ave. nw.

Help Wanted—Male 57

BARBER—White; steady job; $45 guarantee and commission. Apply Joe's Barber Shop, Capitol Heights, Md.

BARBER—First class; steady job. 716 H st. ne.

BARBER—White; Washington resident; must be first class hair cutter; $25 and commission. 1402 R. I. ave. nw.

BOOTBLACK wanted; good pay and tips. 1705 Pa. ave. nw.

BOOTBLACK wanted for barber shop. Apply 6902 4th st. nw.

CHAUFFEURS—With identification card; new Fords. See Mr. Johnson, 35 Cab Co., 232 F st. sw.

CLERK — Experienced; for grocery and meat market; good salary. Apply 2410 14th st. nw.

COLLECTORS—3 to collect on monthly accounts in Washington; good opportunity to right persons; must be able to furnish letter from past employer. Apply 505 International Bldg.

COLORED cook and maid for private family at once; references. Apply 2724 Ga. ave.

EXPERIENCED white man for gasoline station. Apply 1735 Benning rd. ne.

MAN about 30 years old for permanent position; pay about $25 a week plus bonus at start; must be neat and reliable. See Mr. Springer, Room 610, 1319 F st. nw., 9 to 2 p. m.

MAN—Young, with wheel or small car, as collector; small salary to start. Apply noon today, 820 11th st. nw.

NURSE—Sandwich man, clerk, painters, salesmen, colored bus boy. Employment Service Bureau, 917 15th st., nw., Suite 406. Natl. 0521.

PRESSER—Best references; good pay; must drive car. Apply Duplex Service Shop, 5540 Conn. ave.

PRESSER—Experienced on Hoffman machine. Apply University Dry Cleaning Co., College Park, Md. Phone Berwyn 170.

PRESSER wanted; must be good. 4923 Wisconsin ave. nw.

PRESSER wanted; must be first-class. Apply at once, 1755 Pa. ave. nw.

SALESMAN—September, October, November and December the best months in our business; every person a prospect; 4 average sales a day pays $45 a week; 3 aggressive men needed at once. Apply Real Silk Hosiery Mills, 1319 F st. nw.

SALESMAN—For security issue; a highly profitable connection for the right man; this in an A-1 proposition, which will stand strict investigation. Apply Wednesday and Thursday, Suite, 100, 1106 16th st. nw., between 10 and 10:30 a. m.

WINDOW CLEANER (white), experienced. Apply at once. 109 18th st. se.

YOUNG MEN—If you are out of work and ambitious, get in touch with Mr. Purcell. He can place you on position where you can earn $25 per week. Apply 505 International Bldg.

POTOMAC ELECTRIC APPLIANCE CO.
Will train several neat-appearing young men, between the ages of 21 and 30, in selling; must furnish good references; guarantee while training. Apply to Mr Pepper, 4th floor, 14th and C sts. nw., after 9:30 a. m. (Use C st. entrance.)

Three young married men; for retail selling of radio; exclusive-territory plan; straight commission or salary and commission to those who qualify. See Mr. Stanton.
RUDOLPH & WEST CO.,
1450 New York ave. nw.

SALESMAN
A PROGRESSIVE, FAST-GROWING
Organization has an opening for a neat, alert, progressive man; car essential; to the man who qualifies we will advance expense money and commissions daily if desired. Call at 1104 Vermont ave. for further details. See Mr. McIntosh, after 9 a. m., Tuesday.

WAREHOUSE man, experienced, must understand handling and storing high grade furniture. Answer, stating age and experience, Box 221, Washington Post.

Employment

Help Wanted—Male 57

POSITIONS OPEN DAILY.
Washington General Employment Agency. 502 Albee Bldg., 15th and G.

NOTICE
Call at our office Thursday morning at 11 o'clock sharp if you are interested in immediate and profitable work. Be prompt. Several will be chosen. 208 Hill Bldg., 839 17th st. nw.

GOOD PAYING WORK
If you can do direct selling or if you can quality for training in direct selling we have several openings in our sales organization that we are about to fill. Earnings are large for steady workers. Call District 1170 Thursday between 9 and 10:30 a. m.

Help—Male or Female 58

BEFORE you send out of town for Christmas cards, see our high-grade, low-priced box assortments; agents and organizations supplied. Mayflower Art Co., 1405 K st. nw.; phone Natl. 3554.

COOK, general houseworker; other positions. Christian Women's Exchange, North 9011; 1331 You st. nw.

IF YOU ARE a producer we want you in our organization; no investment needed to share as partner in our wonderful life insurance contracts; your connections and honest six calls a day will give you an independent livelihood with an up-to-date company. Phone for appointment before 1. National 1641.

Situations Wanted—Female 60

GIRL—Wishes position as nurse, chamber maid or general housework; stay nights. Phone North 2338.

GIRL, colored, wants job as general houseworker or part time; no laundry; must go home nights. Phone Potomac 4604.

MAID—Colored, experienced cook; mother's helper; full, part-time or day's work; references. Decatur 2419.

MAID—Colored, neat, pleasant; splendid cook; housemaid, waitress or part-time days; excellent references. Potomac 5912.

YOUNG LADY—With experience in multigraph, addressograph and some typing would like to get permanent work. Decatur 5269.

OFFICE HELP
The kind that can smile and produce results, immediately, without charge. CALL BOYD'S, NAT. 2341. THANK YOU.

NOTICE
Persons advertising for "Situations Wanted" are warned to exercise careful investigation of persons offering positions where cash deposits are required to secure employment.
THE WASHINGTON POST

Situations Wanted—Male 61

FILIPINO wants work in private family; experienced houseman, butler, gardener. Box 218, Washington Post.

MAN—29; not afraid of work, wants steady job of any kind. Box 220, Washington Post.

SUPERINTENDENT and maintenance of office building, apartment house or hotel; references. Box 219, Washington Post.

Financial

Business Opportunities 62

BARGAIN—Three-chair barber shop; fully equipped; good business; rent, $40; good reason for selling. Box 213, Washington Post.

BEAUTY SHOP—Six booths; established 18 years; 3 permanent waving machines; 6 operators; city of 40,000; good for a couple who can stand up and work. Write for particulars Box 211, Washington Post.

RESTAURANT—For rent; in first-class hotel. Apply M. M. Parker & Co., 1223 Conn. ave. nw.; Decatur 2861.

SPLENDID opportunity for first-class barber to lease fully equipped shop; 2 chairs, good location; $50 month. Lincoln 7602; eve., Lincoln 1656-W.

VARIETY STORE FOR SALE.
CANDY, CIGARS, &c.
506 H st. nw. Met. 9521.

Money to Loan 65

AUTO AND TRUCK LOANS—Plenty of money; cheapest and quickest service. Monk, 931 N. Y. ave. nw.; Natl. 6722.

AUTO LOANS and refinancing; confidential; lowest rates; ample parking. McGill, 1402 R. I. ave. nw.; North 4954.

AUTO LOANS—Procured quickly, confidentially and reasonably. See Harry Yaffy, 934 K st. nw.; Metropolitan 3049.

LOANS TO SALARIED PEOPLE OR ON FURNITURE, &c. PAY AS CONVENIENT
NEW LOAN CO.
527 9th st. nw., cor. F. National 4141.

LOANS TO SALARIED PEOPLE
ON INDORSEMENTS. CONFIDENTIAL.
CONVENIENT TERMS. QUICK ACTION
CITY LOAN CO.,
918 F ST. NW., ROOM 26. Natl. 7799

AUTO LOANS
IMMEDIATE ACTION.
NO INVESTIGATION.
NO INDORSEMENTS.
H. BERMAN
939 NEW YORK AVE. NW.
DISTRICT 5777.

LOANS ON AUTOS
USE YOUR CAR—LOWEST RATES.
LOANS ON UNPAID CARS.
Acme Fin. & Realty Co.
LICENSED BROKERS.
905 N. Y. Ave. N.W.
National 2453.

Loans to Auto Owners
CAR REMAINS IN YOUR POSSESSION; CASH AT ONCE; NO INDORSEMENTS; LEGAL RATE; NO INVESTIGATION.
Also payments reduced on car being financed and additional cash advanced.
DISTRICT FINANCE CO.
913 NEW YORK AVE. MET. 2803.

Real Estate Loans 66

FIRST AND SECOND TRUST LOANS.
BERT T. AMOS.
Investment Building. Metro. 4368.

FIRST-TRUST BUILDING LOANS.
GEORGE F. BANE.
1422 F STREET. National 3984.

PLENTY OF MONEY. QUICK ACTION
BRODIE & COLBERT
1707 EYE ST. Realtors. Natl. 8875

Instruction

Auto, Flying Instruction 68

AUTO LESSONS—By experienced white driver. $1 hour; permits secured any time. Noel, North 7440.

Private Instruction 72

FOREIGN Service Students—Take French with experienced French professor specializing in preparing for examinations. Tel. Potomac 0458.

Instruction Classes 73

CAPITAL CITY COMMERCIAL COLLEGE.
Bookkeeping, Shorthand, Civil Service.
1340 NEW YORK AVE. NW. Met. 4227.

A Boyd Business Course trains you for success, insures you early and profitable employment. Inquire today.
BOYD BUSINESS UNIVERSITY.
1333 F Opp. Fox Theater). Nat. 2340.

CIVIL SERVICE
PREPARE NOW—FILE CLERK, STATISTICAL, police exam., also sten. and typ. and CLERK PROMOTION. The Civil Service Preparatory School, se. cor. 12th & F nw. Met. 6337.

The Course Is Worth $1,000
Monthly rate—Day, $16; evenings, $5.60. Typewriting only—Day, $5 and $10; Evenings, $4.00 a month.
WOOD'S SCHOOL.
311 EAST CAPITOL ST. Linc. 0038
COURT F. WOOD, LL. M., Principal.

Live Stock

Birds, Bees, Fish and Supplies 76

BEAUTIFUL SONGSTERS—Bird supplies; prices reasonable; birds boarded; under new management. Ball's Breeding Plant, 725 Indiana ave. nw.

FEED YOUR BIRDS WHILE SHEDDING Schmid's famous song restorer; have bird's nails cut. Schmid's Bird Store, 712 12th st. nw. Our remedies carried by all Peoples Drug Stores.

Live Stock

Dogs, Cats, Pets and Supplies 77

CHOW PUPPIES—$25. 2600 Tilden st. (2 squares east of Conn. ave.).

Merchandise

Wanted—To Buy 100

APPAREL of all kinds for rummage sale. WILL PAY CASH. M. Cohen, Met. 9764, 7749. 1233 7th st. nw.

Wanted—To Buy 100

BOOKS—Highest prices for sets, fiction and miscellaneous books in any quantity. "Bring them" or phone Met. 5415. Pearlman's Big Book Shop, 933 G st.

GOLD, SILVER, WATCHES, DIAMONDS and old jewelry needed for our mfg. dept.
SELINGER'S Full cash value paid. 818 F STREET.

Household Goods

Furniture 104

DINING-ROOM SUITE—Very handsome; sectional bookcases, Persian rugs, odd chairs, tables, dresser; no dealers. 2852 Ontario rd., Apt. 32; Col. 8964.

Wanted—Household Goods 112

FURNITURE—If you want to get full value for your furniture, send to D. Notes; 25 years of fair dealing. Phone Dist. 8112.

I AM in immediate need of a quantity of good substantial used furniture; can pay cash. Metropolitan 3051.

Musical Merchandise

Organs and Pianos 114

RENT A PIANO
$25 will rent a piano from us for an entire year. Place one in your home today. Homer L. Kitt Co., 1330 G st. nw.

Radios and Supplies 115

ATWATER KENT—Table model 37; all electric; 7 tubes; new-set guarantee; was $117.50, now $59 complete. A novel value at Kitt's, 1330 G st. nw.

ATWATER KENT—Model 47, all electric, 9 tubes with dynamic speaker; in handsome High Boy cabinet; was $179; now $98. Kitt's, 1330 G st. nw.

FRESHMAN—Popular "Q-D" model 16. Late screen grid, all-electric, in handsome walnut lowboy, complete, with dynamic speaker. Regularly $169—now $49, on easy terms. Kitt's, 1330 G st. nw.

MAJESTIC—Model 91; 8-tube lowboy; floor model; a $147.50 instrument with a new set guarantee; now $98; terms. Kitt's, 1330 G st. nw.

PHILCO—8-tube, all electric, with dynamic speaker in a superb, compact, console cabinet; famed undistorted reception; was $222; now only $89 with a new-set guarantee. Kitt's, 1330 G st. nw.

Business Equipment

Typewriters, Billing Machines 126

TYPEWRITERS—Current models in standard and portable machines for rent; bargains in reconditioned typewriters. L. C. Smith & Corona Typewriters, Inc., 1016 15th st. nw., Natl. 0411.

Rooms and Meals

Hotels—Tourist Places 128

MEN
CAN YOU IMAGINE
Renting a newly furnished room in an 8-story fireproof elevator building opposite the Mayflower Hotel and with a telephone in the room and all-night service at these rates: $10 to $14 per week; $40 per month up; $2 to $2.50 per day. Special rates for two in room on application. Room equal to any hotel in Washington. Club showers.
DE SALES CHAMBERS
1735 De Sales St. Decatur 4830.

Rooms With Meals 133

CONN. AVE., 1834—Single-double rooms; excellent bath accommodations, with shower; meals that satisfy; $35-$50.

DUPONT CIRCLE, 1334 19th st. nw.—Attractively furnished rooms, with excellent board; in well-run establishment.

K ST. NW., 1331—Opposite Franklin Park, near business and theaters; lovely rooms; excellent meals; reasonable.

P ST. NW., 1744 (Dupont Circle)—Nicely furnished rooms, single beds; good meals; highly recommended; reasonable.

14TH ST. NW., 3523—Large room; for 2 men; 2 single rooms; next bath; large closets; continuous hot water.

Rooms—Furnished 134

A PLEASANT PLACE TO STAY.
The Westminster, 1607 17th st. nw.—Lovely rooms; newly decorated; each with bath or running water; elevator service; beautiful parlor; $7 to $10 weekly.

ALLISON ST. NW., 720—Second-floor front, 2 windows; next bath; gentleman; bus and cars; $9 per month.

ARIZONA HOTEL, 310 C st. nw., 1 block off Pa. ave. Neatly furnished rooms; lobby; 3 baths on each floor; 1 shower bath; continuous hot water; $4 week up; transients, 75c and $1.

BELMONT RD., 1821—Pleasant rooms; for persons desiring to live in quiet, refined home; all conveniences. Adams 4574.

CATHEDRAL AVE., 2202—2 exceptional, well located rooms, with den, private bath; owner's home; separate or as suite. Adams 9094.

DUPONT CIRCLE—1612 19th st. nw. Beautifully furnished; next bath; hot water; 2d floor; desirable for business man; $25.

K ST. NW., 1927—Room and kitchenette, gas range and sink; $7 per week.

K ST. NW., 1009—2 large rooms and kitchenette; housekeeping; $25 month; also sleeping room.

L ST. NW., 1322—Cool, clean rooms, large and small; some with running water; excellent maid service; $4, $6, $8, $10 wkly.

M ST. NW., 1329—Convenient location; large 2d-floor front room, overlooking Thomas Circle; only $17 month.

MINTWOOD PL., 1847—Convenient location; single, double room; in owner's quiet home.

N ST NW., 1428—Attractively furnished large 2d-f. room; twin beds, hot-water heat, electricity, continuous; hot water; reasonable; owner; garage; also single room.

OVERLOOKING IOWA CIRCLE (1511 13th st.)—Cool, quiet home, large front rooms, single, $15 up.

PARK RD., 2053—Facing Rock Creek park; 2d floor front, clean, pleasant; unlimited hot water and phone; employed gentleman; garage; references. Adams 1014.

12TH ST. NW., 1310 — Attractive, large room, kitchenette; near bath; private home; reasonable. North 10140.

12TH AND MASS AVE. NW. (New Berne, Apt. 23)—Refined girl to share room with another; home privileges; reasonable.

1327 N ST. NW.—Large rooms, 1 hallroom; 2d and 3d floors; $3 weekly; near car and bus.

15TH ST. NW., 1332—Apt. 43. Attractive room; near bath; refined surroundings; walking distance downtown.

16TH ST. NW., 1846—Single and double; adjoining bath; continuous hot water; garage.

4230 4TH ST. NW.—In beautiful Northwest; attractive front room, $18; also room with porch, $20; conveniences. Adams 8248.

WINDSOR HOTEL
2125 G ST. West 1816.
Rooms, $25 and $30 a month.

Real Estate for Rent

Apartments, Furnished 137

FURNISHED front apartments; clean; h.-w. h.; elec., gas. 609 3d st. nw.

MASS. AVE. NW., 1313—2 rooms, kitchenette, semiprivate bath; continuous hot water; also furnished rooms. Met. 8587.

N. J. AVE. SE., 438—Two rooms, kitchen, private bath; electricity, gas, continuous hot water; good neighborhood.

P ST. NW., 2142—Clean, neatly furnished, 3-room and semiprivate bath apt., enclosed sleeping porch, 2d fl.; adults only.

ROCK CREEK CHURCH RD., 805—Sitting room, bedroom, sleeping porch, kitchenette; $50 month. Adams 3603.

200 EAST CAPITOL—Large rooms, kitchen, bath; first floor; private entrance; $37.50 and $40. Suburban, 3 rooms, $25. Linc. 2637.

THE BRADFORD
1800 K St. N.W.
1, 2, 3 and 4 room apts.; furnished and unfurnished; delightful roof; Frigidaire on house current; walking distance shops, theaters, golf courses, tennis courts.
RESIDENT MANAGER

BEST SELECTION
FUR. APTS., LOW RATES
5-min-ride downtown. Leading apt. group in city. Acre of ground. Cafe, &c.; elevator and phone; splendid lobbies; view over city; largest rooms, halls, closets, porch balconies, tile baths. Most for the money. Swimming, tennis, golf handy. 4-room h.-k. apts., 2 bedrooms, at price of 2 rooms. Completely furn., incl. linen, silver, &c. Accommodate 4 or 5 people for $90 month. Also 2 and 3 room apts., $55 up. Col. 7144.

It's no waste of time to read Post Classified Ads.

Real Estate for Rent

Apartments, Furnished 137

16TH ST. NW., 4700—In lovely private home, with grounds; 1-room, bath apt., front; suitable man in office. Col 6065.

THE JEFFERSON
16TH AND M STS.
Two-room, bath, kitchen apts., furnished complete for housekeeping; linen; light, maid service and refrigeration included in rent; large, cool rooms. Apply Manager, or Phone Pot. 5660.

Apartments, Unfurnished 138

KLINGLE APARTMENTS—Northeast corner Conn. ave. and Macomb st. Modern fireproof bldg., with elevator, electric refrigeration. 2 rooms, dining alcove, kitchen and bath, $57.50 to $67.50; resident manager. Randall H. Hagner & Co., 1321 Conn. ave. nw.; Decatur 3600.

S ST NW., 1707—5 rooms; thoroughly modern; $75; also basement; suitable for studio or office; 3 rooms, bath, $40. Phone Potomac 0306.

THE SEVILLE (2129 18th st. nw.)—Apts. of 2 bedrooms, living room, dining room, kitchen and bath for $55 and $57.50, including Frigidaire. See Janitor. Nat. 8242. W. W. Drury, 813 15th st. nw.

M ST. NW., 1515.
2 rooms, kitchen, bath, porch; 3d floor; open. Potomac 0306.

BEACON APARTMENTS.
1801 Calvert Street.
REASONABLE RENT.
1 room and bath to 5 rooms, kitchen and bath.
Apply Resident Manager.

THE BAYHEAD
724 THIRD STREET NW.
1 AND 2 ROOM APTS FRIGIDAIRE NEW BUILDING. REASONABLE
SEE RESIDENT MANAGER.

DESIRABLE downtown apartments, three and four rooms and bath. Low rent. Inquire Zager & Salus, 920 New York ave.

THE CONARD
13th and Eye Sts. N.W.
DOWNTOWN APARTMENTS
CHEAPER THAN PAYING ROOM RENT!
Desirably located 11-story modern fireproof building, overlooking beautiful Franklin Park. Convenient to theaters, stores and entire business section. 24-hour service.
ALL APARTMENTS NEWLY DECORATED.
1 rm., kitchenette, bath, $35 to $37.50
1 rm. kitchenette, bath, reception hall, $35 to $40
Attractively furnished apartment, $45 and $50
RESIDENT MANAGER NAT'L 9070

Business Places for Rent 139

SECOND-FLOOR apartment, across from the Ambassador Theater, 2465 18th; suitable for any business. District 5021.

Houses for Rent, Furnished 141

CHEVY CHASE—Exclusive section; attractive, spacious home; strictly modern; beautifully furnished; new oil burner; sleeping porches; garage; will lease. Wisconsin 3844

Real Estate for Rent

Houses for Rent, Unfurnished 142

BEAUTIFUL STUCCO BUNGALOW—Living room, dining room, 2 bedrooms, kitchen and bath, floored attic full-size basement, large front porch; separate garage; located in spacious grounds; beautiful trees and shrubbery; on one of highest points in Chevy Chase, Md. at 4516 Walsh st.; 1 or 2 year lease; $90 month. Call Mr. Ellington Natl. 4205.

BRYANT ST. NW., 57—9 large rooms, hot water heat, electricity, porches, garage; immediate possession; $80. M. K. Peck phone Silver Spring 320-M.

CHEVY CHASE, D. C.—For rent, 11 rms., 3 ba., 2-car garage, never occupied, $115 mo.; 6 rms., ba., 2-car gar., $95 mo.; also 1630 Van Buren st., blk. w. of 16th st., adjoining Rock Creek Park and overlooking golf course, 11 rms., 2 ba., 2-car gar., stable 3 horses, $250 mo. Fulton R. Gordon, Peo. Ins. Bldg. Dis 5231. Even., Clev. 4733.

DESIRABLE HOUSE by owner; middle Northwest section. Phone North 5152 W between 10 to 2, 3 to 5 for details.

REFINED COLORED—130 F st. nw., 8 rms., newly decorated; ideal rooming house; $45.50. Key, 1017 7th nw. Nor. 3183.

SOMERSET, MD. — Detached house; 7 rooms, glass-inclosed porch; hot-water heat; $85; furnished, $110. Wis. 3208.

11TH ST. NW., 2532—6 rooms, bath; all modern improvements; ½ block from Central High School. Apply 1109 Clifton st. nw.

TO REFINED COLORED.
1317 Montello ave. ne., 6 rooms, bath, newly remodeled; large yard; modern.
JOHN W. CARTER,
North 2886. 907 U st. nw.

Offices, Studios for Rent 143

DESK SPACE—In nicely furnished office; low rent; including secretary service. Call District 1619. Mr. Holliday.

WILL SHARE furnished office, National Press Building; telephone and stenographic service; rental reasonable; mailing address $5. Telephone Adams 7809-W, District 7557, or Box 205 Washington Post.

Suburban, Country for Rent 146

BUNGALOWS FOR RENT—Nearby Va.; 5 rms., ba., gar., $45 mo.; also 5 rms. ba. gar. lot 100x150, $50 mo. Fulton R. Gordon, Peo. Ins. Bldg. Dis. 5231; Even., Clev. 4733.

Real Estate for Sale

Houses for Sale, Unfurnished 153

217 14TH PLACE NE.
Modern; price, $4,750; easy terms.
HARRY A. KITE, INC., 1019 15th st. nw.

EXCEPTIONALLY LOW PRICED WESLEY HEIGHTS HOME,
$19,500
Formerly residence of prominent out-of-town owner. Eight rooms (4 bedrooms) and 2 FINELY APPOINTED BATHS, and maid's room and bath; all in fine condition. OIL BURNER, BUILT-IN GARAGE. Wonderfully landscaped lot fronting 70 feet, in one of the garden spots of Washington
EVENING PHONE UNTIL 9 P. M.
BOSS & PHELPS
1417 K St. Realtors. National 9300.

Real Estate for Rent

Apartments, Unfurnished 138

DESIRABLE APARTMENTS ALL SECTIONS OF THE CITY

3701 MASS. AVE. N.W.
Northwest Corner Mass. Ave. and Wisconsin Ave.
Opposite National Cathedral.
24-hour elevator service, telephone-switchboard, electric refrigeration included in rent.
2 rooms, kitchen and bath $65.00
3 rooms, kitchen, bath and porch 100.00
4 rooms, kitchen, bath and porch 125.00
Resident Manager.

1316 NEW HAMPSHIRE AVE.
NEAR DUPONT CIRCLE.
Modern Building.
24-hour elevator service, telephone-switchboard. Electric refrigeration if desired.
3 rooms, kitchen and bath $80.00
4 rooms, kitchen and bath 100.00
Resident Manager.

WENDELL MANSIONS.
2339 MASSACHUSETTS AVE. N.W.
Fashionable Sheridan Circle Section.
10 Rooms, Kitchen, Pantry and 3 Baths.
Further Information Furnished and Inspection Arranged.

THE WINDERMERE.
1825 NEW HAMPSHIRE AVE. N.W.
Large Modern Building.
24-Hour Elevator Service.
Telephone-Switchboard. Electric Refrigeration on House Meter.
Attractive Lobbies.
1 room and bath $35.00
1 room, kitchen and bath 40.00
Open for Inspection at All Times.
Resident Manager.

THE HARROWGATE.
1833 NEW HAMPSHIRE AVE. N.W.
Large Modern Building.
24-hour Elevator Service.
Telephone-Switchboard. Electric Refrigeration on House Meter.
1 room and bath $32.50
1 room, kitchen and bath 45.00
3 rooms, kitchen and bath 90.00
Open for Inspection at All Times
Resident Manager.

THE ASHTON.
1436 R ST. N.W.
Convenient to 14th St. Car Line.
Quiet Neighborhood—Large Rooms.
1 room, kitchen and bath $30.00
2 rooms, kitchen, bath and porch 42.50
3 rooms, kitchen, bath and porch 45.00

2630 ADAMS MILL RD. N.W.
Near 18th and Columbia Rd.
Entrance to Rock Creek Park.
Electric Refrigeration.
2 rooms, kitchen, bath and screened porch $55.00
3 rooms, kitchen, bath and screened porch 75.00
Can Furnish Apartments if Desired.

1632 S ST. NW
Unusually Large Rooms.
5 rooms, bath and porch $70.00

3314 MT. PLEASANT ST. NW.
Near Terminus Mt. Pleasant Car Line. Specially Well Located for Families with Children.
2 rooms, kitchen and bath $50.00
Electric Refrigeration.
Resident Manager.

MERIDIAN MANOR.
1424 CHAPIN ST. NW
Fireproof building, elevator service, incinerator, tile baths and showers. Electric refrigeration on house current.
2 rooms, kitchen, furnished dinette and bath, $59.50 to $67.50
Resident Manager.

2017 S ST. NW
NEAR CONN. AVE. AND S ST.
Handsome, Exclusive Apartment.
6 large rooms, kitchen and 3 baths.
Reasonable Rent.

THE CLIFTON.
1336 MASSACHUSETTS AVE. NW.
Southwest Corner Thomas Circle and 14th St.
3 rooms, kitchen and bath $50.00
6 rooms, kitchen and bath 70.00
All Outside Rooms
Refrigeration.

THE ARDEN.
1420 R ST. NW
Near 14th Street Car Line.
Modern Building.
Electric Refrigeration.
1 room, kitchen and bath $32.50
2 rooms, kitchen, bath and porch 45.00
3 rooms, kitchen, bath and porch 50.00

17TH AND K STS. NW.
SOUTHWEST COR. OVERLOOKING FARRAGUT PARK
3 rooms, kitchen and bath $65.00

CARLISLE COURTS.
14TH ST. AT COLUMBIA RD.
NORTHWEST CORNER.
Very Attractive Apartments.
Parquetry Floors Throughout.
2 rooms, kitchen, bath and porch $42.50
3 rooms, kitchen, bath and porch 57.50

1905 PENNSYLVANIA AVE. NW.
Very Convenient to George Washington University.
4 rooms, kitchen and bath $55.00

945 LONGFELLOW ST. NW.
Modern Building.
Near Georgia Ave. Car Line.
2 rooms, kitchen and bath $45.00

THE WALRAFF.
3025 15th ST. NW
Near Columbia Rd and Mt. Pleasant Street Cars.
3 rooms, kitchen and bath $55.00

THE DRESDEN.
2126 CONNECTICUT AVE. N.W.
Near Million Dollar Bridge, in Kalorama Heights residential section; spacious apartments, large rooms, beautifully finished parquetry floors. This building has just been renovated inside and out. 24-hour elevator service, telephone switchboard, electric refrigeration.
1 room and bath non-housekeeping apartment $45.00
3 rooms, kitchen and bath to 8 rooms, kitchen and 3 baths ....$75.00 to $300.00
Resident Manager.

KEW GARDENS.
2700 QUE ST. N.W.
Desirable apartments in this modern, refined apartment house. Switchboard service, cafe, electric refrigeration, playground for children, beautifully landscaped gardens; large, richly furnished lobby and reception rooms.
Resident Manager on Premises.
1 Room, Kitchen and Bath to 6 Rooms, Kitchen, 2 Baths, $40.00 to $155.00.

THE McREYNOLDS.
CORNER 18th AND G STS. N.W.
Most Conveniently Located Downtown Apartment Hotel.
Modern appointments; electric refrigeration, complete 24-hour elevator service; restaurant and 8 stores within building.
RATES.
1 room, kit and b. ....$42.50 to $45.00
2 rooms, kit and b. ....55.00 to 65.00
Furnished suites of 1 and 2 rooms with complete housekeeping facilities available for long or short periods.
RESIDENT MANAGER.

THE KLINGLE.
NORTHEAST CORNER CONNECTICUT AVE. AND MACOMB ST.
Modern Fireproof Building with Elevator—Electric Refrigeration.
2 Rooms, Dining Alcove, Kitchen and Bath. $57.50 to $67.50.
Resident Manager.

THE CHESTERFIELD.
3141 MT. PLEASANT ST. NW.
Very Convenient to Car Lines, Buses, Uptown Shopping Section.
Large Rooms—High Ceilings.
4 rooms, kitchen, bath and porch $62.00
Electric Refrigeration.

1820 CLYDESDALE PL. N.W.
Near Adams Mill Rd. Entrance to Rock Creek Park.
Quiet Location—Modern Building.
1 room, kitchen and bath $43.00
2 rooms, kitchen and bath 53.00
3 rooms, kitchen and bath ....$55.00 to 75.00
Electric Refrigeration.

1752 N ST. NW.
Very attractive small building in this exclusive block near Connecticut Ave.
1 room, kitchen and bath $45.00

STUDIO APARTMENTS.
DUPONT CIRCLE SECTION
CONN. AVE.
Large Studio Rooms with Open Fireplaces
1 Room, Kitchenette and Bath.
Reasonable Rentals

THE CECIL.
SOUTHWEST CORNER
15th AND L NW.
DOWNTOWN BUILDING.
Walking Distance Govt. Depts., Theaters and Shopping Section.
All Rooms Outside and Large.
24-HOUR ELEVATOR SERVICE.
TELEPHONE-SWITCHBOARD.
ELECTRIC REFRIGERATION INCLUDED IN RENT IN HOUSEKEEPING APARTMENTS.
1 Room and Bath to 4 Rooms, Kitchen and Bath.
$30 to $85 Per Month
Resident Manager.

1725 LANIER PL. NW
One Block from Columbia Rd.
Very Desirable for Families with Children.
3 large rooms, dinette and kitchenette and bath $65.00
Electric Refrigeration Included

THE PORTSMOUTH.
1735 NEW HAMPSHIRE AVE. NW.
Very Reasonable Rentals.
All Rooms Are Large with High Ceilings.
Telephone-Switchboard.
24-Hour Elevator Service.
Electric Refrigeration.
1 Room and Bath to 4 Rooms, Kitchen and Bath.
$35.00 to $87.50.

THE ALABAMA
NE. CORNER 11th AND N STS. NW
Elevator Service.
Telephone-Switchboard
6 Rooms, kitchen and bath $72.50

1303 RANDOLPH ST. NW.
Modern Building—All Outside Rooms
Refrigeration on Building Meter.
1 rm., din. alc., k and b $41.00
2 rms., din. alc., k and b 49.50

1565 LAMONT ST. NW.
Situated at Terminus Mt. Pleasant Car Line.
Modern Building—Convenient to Uptown Shopping Section.
2 Rooms, Dining Alcove, Kitchen and Bath. $48.50 to $52.50.

THE FLAGLER.
SW. CORNER 22nd AND H STS. NW
24-Hour Elevator Service.
Telephone-Switchboard.
Refrigeration on House Meter.
1 room and bath $27.50
1 room, kitchen and bath 45.00
2 rooms, kitchen and bath 60.00
Resident Manager.

THE WINSTON.
3145 MT. PLEASANT ST. NW.
Just at Kenyon st. All rooms outside, large and with high ceilings.
3 rooms, kitchen, bath and porch $57.50
4 rooms, kitchen, bath and porch 60.00

RANDALL H. HAGNER & CO.
INCORPORATED
1321 Connecticut Ave. Phone Decatur 3600

Real Estate for Sale

Houses for Sale, Unfurnished 153

J. LEO KOLB
923 New York Ave. Dist. 5027.
1237 Wisconsin Ave. West 0002.

DOWNTOWN SACRIFICE
TO SETTLE ESTATE, $7,950.
Splendid rooming house or residence; 10 rooms, 2 baths; hot-water heat, electricity; 2-car garage; located near Thomas Circle, within easy walking distance to most everything. A rare home or business investment at less than the assessed value. Reply at once, if interested.
MR. BENNETTE, 1427 EYE ST. NW. National 4122. Eve., Potomac 4491.

Charming Home in Chevy Chase
If you appreciate construction as well as looks in a home, you will realize upon inspection that you will have to go far to duplicate the value offered here. On the first floor there is a large entrance hall, living room, bright dining room, lavatory, very large screened-in rear porch, and an up-to-date kitchen that will delight any woman. Four bedrooms, two colored tile baths and another large screened porch on the second floor. Attic over entire house. Several other attractive features included that are not found in the average house. Landscaped lot, 150 feet deep, with a two-car brick garage. One block west of Connecticut ave. Price only $21,500.
H. G. SMITHY CO.
Successor to the business of
N. L. Sansbury Co., Inc.
1418 Eye St. N.W. National 5904.

CHOICE LOCATION
in
BEAUTIFUL BROOKLAND
Compare with anything within $1,000 of the price.
4117 Thirteenth Place N.E.
Six large rooms
Built-in garage
Decorations, finish and fixtures second to none.
Available on Most Reasonable Terms
CHAS. M. WALLINGSFORD
Builder and Owner.
1010 Vermont Avenue N.W.
National 2990

ONE OF THE PRETTIEST NEW EARLY AMERICAN HOMES IN CHEVY CHASE, D. C.,
$10,450
Four bedrooms (four rooms on 1st floor), wonderfully equipped bath with shower, double floors and oak flooring up and down stairs, beautiful kitchen with one-piece sink and fine cabinets; big, airy cellar. Capitol Winchester heating plant, storage hot-water heater and double laundry trays; big, full width, covered front porch and spacious sleeping porch; unusually large yard, front and back, finely sodded; garage to match house. Can be bought on exceptionally low terms. Let us show you at once.
EVENING PHONE UNTIL 9 P. M.
BOSS & PHELPS
1417 K St. Realtor. National 9300.

FORT BAYARD PARK
9 Sold—3 Left
DETACHED
4 Bedroom Homes
(Four Rooms on 1st Floor)
In Beautiful St. Anne's Parish
Our 44th Street Homes
$10,450
3 Big Porches, Wonderful Lots, Finely Sodded and Landscaped.
GARAGE TO MATCH
AND JUST BEYOND AT 45TH AND FESSENDEN STS., INTERSECTION OF RIVER RD., ARE OUR
FARADAY PLACE HOMES
MODEL HOME
4456 Faraday Place
Corner Homes, $12,500
Other Homes, $10,950
It Will Be a Sign of Distinction to Own One of These.
OPEN 9 A. M. TO 8 P. M
Go north on Wisconsin ave. to Brandywine st., west to 44th st. and turn right to MODEL HOME at 4619 44th st.
BOSS & PHELPS.
1417 K St. National 9300.
Get Our Big Rent List From Office.

Lots and Acreage—For Sale 155

FOR SALE—BARGAIN
LOT 50x150 FEET
PRICE $1,570 @ 12c FT.
On W street N.W., 2 blocks north of Conduit road; sewer, water, gas, &c.; easy terms. C. F. WARING, 1416 F St N.W.; National 9172.

Suburban for Sale 156

ATTRACTIVE, new 4-room, bath bungalow; large lot; easy terms; make offer. Apply 943 B st. nw.

BUNGALOWS FOR SALE—D. C. and nearby Va. and Md.; 4 rms. ba. to 7 rms. ba., $2,950 to $10,500, $200 to $500 cash, balance like rent. Fulton R. Gordon, Peo. Ins. Bldg. Dis. 5231; Even., Clev. 4733.

Farms—Land for Sale 158

$4,750—Half its appraised value; 30 acres; long frontage Lee Highway; large residence; a splendid farm; just 15 miles. De Shazo & McNab. Natl. 3934.

Shore Property for Sale 161

BAY RIDGE—Attractive bay-front homes and lots; real bargains. Wm H. Lanham, 1400 H st. nw., Natl. 0366.

EPPING FOREST—25 miles from this city, over concrete roads; community water system, with ample supply even in this dry weather; electricity; improved roads, clubhouse, tennis courts, fine beach with best of salt-water bathing, fine fishing and crabbing; 10 acres of parks; 110 cottages built in the last three years; sensibly restricted; buildings financed; a choice site may be obtained at low as $100; terms of desired; strictly high class, road map and circular on request. Telephone National 6396 or call Room 312 Bond Bldg.

Wanted Houses—Real Estate 162

SUBURBAN home; ten or more rooms and about five acres of land. Please give full description and state price. Write Box 212, Washington Post.

THURSDAY MORNING — The Washington Post. — SEPTEMBER 4, 1930

I. C. C. MAN NAMED AS AID TO BRIDE IN UTILITIES MATTERS

William A. Roberts Chosen as Special Assistant, Board Announces.

POSITION TO CONVEY SALARY OF $6,500

First Important Task Will Be in Connection With Traction Accounting.

Appointment of William A. Roberts, senior attorney examiner of the Inter-State Commerce Commission, to be special assistant corporation counsel to handle legal affairs of the Public Utilities Commission was announced by District Commissioners yesterday.

Mr. Roberts was recommended for the post, which carries an annual salary of $6,500, by Corporation Counsel William W. Bride. His service with the Interstate Commerce Commission has given him wide experience in valuation of common carriers, as well as other utility matters.

He also has served as member and vice chairman of the public utilities committee of the Federation of Citizens Associations and as a member of the Citizens Advisory Council, through which he has acquired thorough familiarity with the local utility situation. Mr. Roberts and William McK. Clayton represented the citizens' organizations in recent merger legislation negotiations.

Graduate of Tufts.

Before approving Mr. Bride's recommendation for the appointment, the Commissioners had sought an expression of opinion from the Public Utilities Commission, but that body declined to reveal its stand either way.

Mr. Roberts is an engineering graduate of Tufts College. He also holds a degree of bachelor of laws from Georgetown University, and is a member of the bar in Washington and also in Massachusetts.

From 1919 to 1920 he was employed by the Charles H. Nichols Construction Co. in Boston. In 1923 he joined the Interstate Commerce Commission as a civil engineer in the Bureau of Valuation, and in 1925 he was promoted to associate attorney examiner The following year he was made attorney examiner, and in 1927 he became senior attorney examiner. In 1929 he was assigned to the assistant board of review, of which he later became chairman.

Other Positions Held.

Last November 15 Mr. Roberts was appointed member of the electric lines recapture committee, and at present he is engaged in preparation of a plan and organization of valuation of 362 electric suburban and interurban railroads. Among numerous valuation cases on which he has worked are those of the Pacific Coast Railroad, Alabama & Vicksburg Railway, Central Vermont Railway and the Chicago & Northwestern Indiana Railroad.

Mr. Roberts, who is married and has three children, lives at 5405 Potomac avenue His appointment is to become effective as soon as he can finish his work with the Interstate Commerce Commission, which recommends him highly.

His first important task for the Public Utilities Commission probably will be the legal work in connection with revaluation of the District street car system ordered recently by the commission.

Manslaughter Charges In Car Death Ignored

Charges of manslaughter against Olin Vernon Mitchell, 19 years old, were ignored by the District grand jury in a report made to Justice Jesse C. Adkins.

Mitchell, driving an automobile several weeks ago, is alleged to have run down two colored women, killing Mary Dixon. The grand jury, it is understood, was told that the accident occurred while the youth's automobile was being propelled in second gear and while he was exercising reasonable caution.

Boy, 4, Seriously Hurt When Struck by Auto

Four-year-old Bernard Davis of 515 Seventh street southeast, suffered severe bruises and lacerations and a possible fracture of the skull when he was struck near his home yesterday afternoon by an automobile driven by Samuel R. Caswell, 58, of 406 Sixth street southeast. The child was treated at Providence Hospital.

The driver was not held, testimony indicating that the child had run from the sidewalk directly in the path of the car, which was reported moving at a moderate speed.

New Police Car Crosses Street to Stop "Murder"

To take care of a large number of hurry-up calls, an emergency car went into service at the Sixth Precinct early yesterday morning. And the first call for the new car was to a house on New Jersey avenue near D street, almost directly opposite the station house. The machine grandly pulled away from the station, made a sweeping curve and pulled up to the house across the avenue.

A colored woman had been loudly screaming for police, crying "murder." The occasion was the death of her brother, who had died following an illness of several months.

Band Concert

U. S. SOLDIERS' HOME MILITARY BAND.
Band Stand, 5:30 p. m.

March, "Regimental Youngsters".....Fucik
Overture, "Light Cavalry".....Suppe
Suite characteristic, "Don Quixote".....Safzanek
(1) "A Spanish Village."
(2) "Sancho Panzo."
(3) "Dulcinea."
(4) "Don Quixote."
Excerpts from musical comedy, "No, No, Nanette".....Youmans
Fox trot, "The Song I Love".....Henderson
Waltz suite, "Spring and Love".....Von Blon
Finale, "Canadian Capers".....Chandler
"The Star-Spangled Banner."

UNITED STATES MARINE BAND.
Sylvan Theater, Monument Grounds, 7:30 p. m.

March, "Washington Police".....Stephan
Overture, "In Bohemia," opus 28.....Hadley
Saxophone solo, "Fantasy".....Gurewich
Musician Kenneth Douse.
Excerpts from "The Pirates of Penzance,".....Sullivan
"Arabesque".....Schumann
(a) "Entrance of the Fauns," from "Cydalise".....Pierne
(b) "Dance of the Tumblers," from "The Snow Maiden".....Rimsky-Korsakow
"Norwegian Rhapsody".....Lalo
Marines' hymn, "The Halls of Montezuma."
"The Star-Spangled Banner."

TRIBUTE TO NUNS WHO SERVED IN CIVIL WAR

Post Staff Photo.

In tribute to the various orders of sisters who served on battlefields during the Civil War, delegates attending the Catholic Hospital Association of the United States and Canada placed a wreath on the memorial at Rhode Island avenue and M street northwest yesterday. The executive committee (left to right): Sister Rose, Pittsburgh; Sister Marie, Green Bay, Wis.; the Rev. John Griffin, Cleveland, Ohio; the Rev. A. M. Schwitalla, president of the association, who placed the wreath; Sister Irene, secretary-treasurer, St. Louis; Sister Therese, Chicago; Sister Helen Jarrell, Chicago. Sister Helen Jarrell represents the order of Religious Hospitalers of St. Joseph that founded the first hospital in North America at Montreal, Canada, in 1642.

DAIRY DRIVER FILES PLEA OF NOT GUILTY

Whalen Held in $10,000 Bond for Grand Jury in Big Robbery.

TWO SUSPECTS SOUGHT

Arraigned in Police Court yesterday on a charge of grand larceny in connection with the $15,000 robbery at the Southern Dairies Sunday night, William J. Whalen, 26-year-old driver of the concern, who resides on Second street northwest near D street, pleaded not guilty and was ordered held for action of the grand jury under $10,000 bond.

No testimony was offered at the arraignment, but Millard Sniffin, an official of the company, and Headquarters Detectives L. M. Wilson and Thomas Nally, whose names appear on the information containing the charge, were present to testify. Assistant United States Attorneys Michael F. Keogh and Wilbert McInerney appeared as Government prosecutors.

Police are still searching for two men believed to be implicated in the case. These men, according to the detectives, are believed to be Fred Nally and Roy Beall, both of whom are said to have disappeared since the robbery. Nally is a former employe of the dairy firm while Beall at the time of the robbery was employed in the cashier's office.

Whalen was arrested Monday morning when he turned over to his employes a $100 bill which he said the robbers had given him for silence. He named Nally and Beall as the men who had given him the money and stated that they had gained entrance to the offices by stating that Beall had to work overtime.

War Chief Defendant In Officer's Pay Suit

Secretary of War Patrick J. Hurley was named defendant in a suit for injunction filed yesterday in District of Columbia Supreme Court by First Lieut. Edward W. Kelly, Twenty-first Infantry, attached to Schofield Barracks, Territory of Hawaii.

Lieut. Kelly alleges that the Secretary of War is withholding his pay illegally. He states that in 1925, while he was ordnance officer and post engineer officer at Plattsburg, N. Y., he was held liable for shortages in stores totaling $473.70, for which, he claims, he was in no wise responsible. Since then, he says, the War Department has withheld the entire sum from his pay. He prays the court to order the Secretary to make payment and also wants the Secretary restrained from interfering with any finance or disbursing officer of the Army in making the payment.

Postoffice Employe Held in Mail Theft

Alvin G. Thornton, Negro, of First street northwest near N street, an employe of the Washington Postoffice, was arraigned yesterday before United States Commissioner Needham C. Turnage on a warrant charging theft from the mails. He was ordered held under $2,000 bond for preliminary hearing.

Postal inspectors who preferred the charges alleged that the clerk had been under suspicion for some time and was arrested Tuesday night. His arrest, the inspectors said, followed his opening of a decoy letter containing $8. The inspectors stated they watched the man from the blinds in the mail assorting room at the postoffice.

BARRERE FINE PAID BY WOMAN FRIEND

Philadelphia Widow Gets Release for Painter From Jail Sentence.

SLAPPED GIRL AT PARTY

Herman H. Barrere, the garrulous itinerant painter, and once considered the pivotal figure in the Mary Baker murder mystery, was liberated yesterday from a Philadelphia jail, where he had been sentenced after an illeged disorderly party.

Mrs. Marion M. Jarrell, who is called "Bud" by Barrere, paid the fine. Mrs. Jarrell was at the party where Barrere slapped Lorraine Lee, a 23-year-old brunette. Mrs. Jarrell was Barrere's companion on the Canadian trip which was climaxed by his arrest.

Mrs. Kathryn Abel, Mrs. Jarrel's mother, refused to pay Barrere's fine and expressed the wish that he stay in jail. However, Mrs. Jarrell was more lenient and produced the fine necessary for his release.

Mrs. Abel says that Barrere has been a "star boarder" at the Jarrell home since last May. Nevertheless, Mrs. Jarrell and her fiance came back to the latter's home yesterday. Miss Lee was also released after she had paid her fine.

"I've told my daughter that he wants to marry her because she has some property," Mrs. Abel said, "but she won't listen to me."

Mrs. Jarrell is a widow.

Woman Stole Hosiery, Jury Verdict.

Sally Hall, colored, was convicted by a Police Court jury before Judge John P. McMahon yesterday on charges of petty larceny in connection with the theft of ten pairs of hose from the W. & F. Grand store August 15. Assistant United States Attorney Michael F. Keogh prosecuted.

THREE MEN INDICTED IN M'CRORY HOLDUP

Two in Jail, Third Reported Taken in Custody in Baltimore.

ROBBERY LAST MONTH

Three men were indicted by the District grand jury yesterday on charges of robbery in connection with the holdup of two employes of the J. G. McCrory Co. on August 7.

The three named are John Irvin, Elmer Benett and Henry Mechelinski. Irvin and Bennett are now in the District Jail, having failed to make bond of $10,000 following their arraignment before United States Commissioner Needham C. Turnage several days ago following their arrest.

Mechelinski is said to be in custody in Baltimore, and the speeding up of the indictment is said to have resulted from a desire to remove him to the District for an early trial next month.

The trio is alleged to have attempted to force Earl D. Flory and Harvey W. Smith, employes of the firm, into an automobile, Flory and Smith, carrying a black bag containing $1,200 of the company's money, were going to the bank at the time. Flory resisted, and the three defendants are alleged to have seized the bag and the money and made their getaway.

Several days later the automobile which figured in the holdup was found abandoned in Anacostia, and shortly afterward the empty satchel also was discovered in that vicinity. The arrest of Irvin and Bennett came after intensive work by Howard Ogle and Dennis J. Murray, headquarters detectives.

Policeman Rough, Says Maj. Purcell

Attorney Charges He Was Called "Common Culprit."

After being freed on a charge of disregarding an official parking sign, Maj. James A. Purcell, on leaving Police Court yesterday, declared he would go before Maj. Henry G. Pratt and file formal charges against Policeman J. A. Voss, who arrested him.

Maj. Purcell, who for 20 years has been a member of the District bar, recently purchased the City Club property on G street at a foreclosure sale. He said he had obtained permission from the Traffic Bureau to park his automobile in the rear of the property, and declared he was in the act of loading fans and other electrical equipment in his car when Policeman Voss ordered him to go to the First Precinct station and post collateral.

Maj. Purcell stated that he refused to go to the station house whereupon the policeman called the patrol wagon and took him to that place. Maj. Purcell said he had been treated roughly, discourteously and called a "common culprit" by the policeman.

National Hairdressers Will Determine Styles

The responsibility of determining hair dressing styles for the coming year will occupy the National Hairdressers and Cosmetologists Association at the third session of its annual convention in the Hotel Mayflower today.

Hairdressers from all sections of the country will compete for the honor of style arbiter, a distinction that the beauticians zealously seek. J. R. Hirsehfield, director of the American styles division of the organization, has charge of the event. After the styles are agreed upon the approximately 1,000 delegates at the convention will celebrate at a large banquet in the Mayflower tonight. Several changes in by-laws were adopted at yesterday's session.

Painter Injured in Fall Off Downtown Scaffold

Undetermined injuries were received yesterday by Earl Prosise, 38 years old, of 5300 Forty-first street northwest, when he fell from the third floor of a department store near Eleventh and G streets northwest. The man, a painter, was at work when he apparently lost his balance and fell to the ground from the scaffold on which he was working.

The injured man was rushed to Emergency Hospital, where it was thought he had several broken ribs and possible internal injuries.

BIRTHS, DEATHS AND MARRIAGES

BIRTHS REPORTED.

Harry L. and Eleanor M. Wells, girl.
William E. and Dorothy Duffy, girl.
William R. and Dorothy V. McDonald, girl.
Merle H. and Edith V. Davis, girl.
Willis E. and Maud K. Albertson, girl.
Ernest A. and Elsie Hughes, girl.
John H. and Hilda G. McTeer, girl.
Nathan L. and Ruth E. Drake, girl.
Charles B. and Mildred Campbell, girl.
Lucian D. and Louisa T. Booth, girl.
Wilbur M. and Ruth Hurst, girl.
Roy L. and Annie B. Wolfe, boy.
Granville K. and Muriel C. Frisbie, boy.
Joseph P. and Gertrude Y. Wardlaw, boy.
Cornelius W. and Roma L. Cousland, boy.
Rafael L. and Vincenta Garcia, boy.
Harold C. and Blanche A. Maeder, boy.
Norman A. and Charlotte A. C. Mathias, boy.
Robert S. and Hattie M. Heald, boy.
James N. and Elsa M. Lothrop, boy.
Chester W. and Alma J. Thomas, boy.
Thomas J. and Zelda S. Scott, boy.
Robert V. and Alice E. White, boy.
Harvey L. and Mildred Morris, boy.
Parke W. and Margaret P. Trotter, boy.
Victor and Louise O'Briant, boy.
Ralph F. and Freda M. Boose, boy.
Joseph and Leonora Vigueira, boy.
John and Bruce Long, boy.
Stanley D. and Lelia E. Marks, boy.
Domenico and Giuseppina Tropea, girl.
Samuel and Eliza A. Allen, boy.
Louis E. and Alice Henderson, boy.

LICENSED TO MARRY.

Charlie McCrystal, 52, and Blanche Harris, 28. The Rev. R. M. Burke.
Hugh M. Perry, 31, and Delphine Knutsen, 25, St. Cloud, Minn. The Rev. Freeley Rohrer
Austin Walling, 33, and Frances McNamara, 34. The Rev. Joseph Moran.
Henry Franklin Black, 25, and Beatrice Skinner, Boston, Mass. The Rev. Henry B. Hodgkins.
James Grafton, 56, and Minnie Vanison, 38. The Rev. Grover Lee Davis.
Walton Ulrich, 23, Baltimore, Md., and Mildred Bast, 19, Baltimore, Md. The Rev. H. M. Hennig.
Paul Rayford Andrews, 23, and Alice Driscoll, 23. The Rev. P. J. O'Callaghan
Howard Shearer, 27, and Margaret Warren, 22. The Rev. Robert S. Barnes.
Robert L. Stubblefield, 69, and Ellen Smith, 45. The Rev. A. F. Poore.
Louis Joseph Mancuso, 30, and Nellie Spano, 28. The Rev. M. C. Marsiglia
Joseph L. Howdyshell, 30, and Louisa Pearl Weisneger, 30. The Rev. H. F Downs.
Wilbur Miller, 26, and Mildred Hawkins, 24. The Rev. A. H. McKinley.
William Harris, 45, and Missouri Hawkins, 42. The Rev. J. J. Tyler.
McKinley Coates, 23, and Mary Thomas, 22. The Rev. J. T. Harvey.
Louis A. Schaefer, 22, and Anna Shea, 18. The Rev. F. Bland Tucker.
Richard L. Page, 22, and Marie Scheidegger, 21. The Rev. R. E. Boyd.
August Leathers, 25, and Lillian Maria Herrell, 22. The Rev. H. W. Tolson.
Harry Eugene Hesse, 22, and Beatrice Ruth Whitcombe, 20. Judge R. E. Mattingly.
Maurice Ramassany, 46, Baltimore, Md., and Marie Payne, 38, Baltimore, Md. Judge R. E. Mattingly.
James Arthur Bailey, 26, Richmond, Va., and Edna Hall, 23, Richmond, Va. The Rev. H. J. Councilor.
William Houston, 44, and Mattie Allen, 48. The Rev. L. T. Chapman.
Wallace Royster, 27, and Mary Carey, 22. The Rev. Thomas A. J. Walsh.
Edwin F. Griffith, 23, and Katherine Hayes, 35. The Rev. J. E. Caswell.
Pascual Scambati, 31, and Millicent Horton, 46. Judge R. E. Mattingly.
Jesse Gabbert, 23, and Laura La Ruse, 21. Judge R. E. Mattingly.
Victor A. Smith, 45, and Edith A. Leatherman, 47. The Rev. A. F. Poore.

DEATHS REPORTED.

John Creaven, 86 yrs., 958 26th st. nw.
Gottlerb Schlag, 81 yrs., 1218 I st. se.
Thomas E. Roche, 69 yrs., 628 Randolph st. nw.
Theophil Meinhofer, 61 yrs., St. Elizabeth's Hospital.
Effie A. Read, 57 yrs., 2932 Upton nw.
Frederick Thomas, 56 yrs., 228 Sheridan st. nw.
Mae C. Pierce, 54 yrs., Prov. Hospl.
Minnie T. Jett, 43 yrs., 1355 Md. ave.
Joseph H. Osthaus, 36 yrs., Homeopathic Hospital.
Charles Turley, 27 yrs., Potomac River, near Three Sisters.
Helen Hibble, 22 yrs., Sibley Hospital.
Dorothy Miller, 12 yrs., Sibley Hospital.
John F. Williams, Jr., 5 yrs., Emergency Hospital.
Harry Perkins, 2 yrs., Children's Hospl.
Martha Nichols, 8 months, Children's Hospital.
Mary Adams, 68 yrs., 626 B st. se.
John E. Bowles, 64 yrs., Gallinger Hospl.
Adelaide Hebron, 57 yrs., 916 P st. nw.
James Harris, 50 yrs., 410 W st. nw.
Julia Davis, 45 yrs., Freedmen's Hospl.
Charles Taylor, 45 yrs., Tuberculosis Hospital.
Cora Hill, 43 yrs., Gallinger Hospital.
Malinda Jones, 41 yrs., 133 Reeves ct.
Butler Smith, 39 yrs., Gallinger Hospl.
Josephine Harris, 39 yrs., Tuberculosis Hospital.

GEN. ALLEN BURIED IN ARLINGTON GRAVE

Full Military Honors Paid to Former U. S. Chief of Rhine Forces.

PERSHING IS PALLBEARER

From a peaceful hillside in Arlington Cemetery "taps" was sounded yesterday morning for Maj. Gen. Henry T. Allen, retired, who commanded the Army of Occupation on the Rhine. Gen. Allen died Saturday at Buena Vista Springs, Pa.

Rites were held in the presence of military and diplomatic leaders and friends and relatives at St. John's Episcopal Church with the Rev. Leon Schearer officiating in the absence of the Rev. Robert Johnson, rector of the church. The body was borne to the cemetery on a flag-draped caisson followed by a horse carrying Gen. Allen's sword, saddle and boots.

The cortege was met at the Fort Myer entrance to the cemetery by a military escort under command of Maj. Gen. Guy E. Henry, chief of cavalry. Honorary pallbearers were Gen. John J. Pershing, Maj. Gen. Henry P. McCain, Maj. Gen. David C. Shanks, Maj. Gen. Charles G. Treat, Col. David S. Stanley, Lieut. Col. George P. Ahearn, Paul E. Johnson and Lynch Luquer, of the English-Speaking Union.

Widow Is Given Bulk Of Sterling Estate

Thomas Sterling, former Senator from South Dakota, who died here August 26, left the bulk of his estate to his widow, Mrs. Mayme Sterling, according to his will, which was filed for probate yesterday in District of Columbia Supreme Court. No estimate of the value of the estate was given.

The will specifies that the widow is to receive the home at 2700 Thirty-sixth street northwest, the furniture, an automobile and everything else except law books. These are to be divided between Cloyd D. Sterling, a son, who resides at Redfield, S. Dak., and Walter W. McCaslin, a stepson, with the provision that the former is to have his choice. The son and the stepson are named executors.

Activity of Boy Scouts Explained to Lions Club

"Vocational exploration" work of the Boy Scouts of America was explained to the Washington Lions Club meeting yesterday in the Hotel Mayflower by Walter MacPeek, educational director of the organization. About 90 trades and professions are explained to the boys in the hope that they will find the particular avocation to which they are best suited, MacPeek said.

Richard F. Simmons, of Frederick, Md., district governor of the Lions Clubs in Washington and nearby communities, spoke on the part that the town organizations were playing in charitable and civic work. Roger Whiteford presided.

Trophies of Stag Hunt Given to Maj. Pratt

Trophies of a successful stag hunt last fall were presented to Maj. Henry G. Pratt, superintendent of police, yesterday by Albert D. Mullins, driver of the headquarters car. The object is a set of deer hoofs hollowed out to make inkwells, together with a pen wiper made of the stag's shank.

It requires special permission from the head of the Police Department for a member to make a present to a superior, so that Mullins had to ask the major's permission before the gift could be made.

New Course Is Started By 42 New Policemen

The first policemen to take the new three-months' course of training will be 42 "rookies" sworn in yesterday at Police Headquarters. The old curriculum took only 30 days to complete, and the change was one of several recommended by Maj. Henry G. Pratt, superintendent of police.

The men will take their training under Sergt. Harvey Callahan, head of the police school. After being sworn in by Harry M. Luckett, chief clerk of the department, the recruits were addressed by inspectors of the department.

Mrs. Frederick D. Grant Is Reported Improved

The condition of Mrs. Frederick Dent Grant, who lies critically ill at her home, 1711 New Hampshire avenue northwest, was said to be slightly improved last night. She spent a more restful day than usual and appeared stronger. Princess Michael Cantacuzene-Speransky, her daughter, said.

The grandchildren of Mrs. Grant, who is the daughter-in-law of the famed Civil War general and post-war president, are in Washington because of her illness.

Man Released on Bond After Auto Collision

Elmer Dyer, 27, of Woodley road northwest, near Thirty-fourth street, was released under bond of $100 yesterday pending a hearing on charges of reckless driving arising from the collision of his car with Aloysius Green, colored District of Columbia Water Department laborer.

Green was run down on East Executive avenue yesterday afternoon while engaged in excavation work. He was treated at Emergency Hospital for back injuries, not regarded as serious.

94 Cities in Country Have Over 100,000

(Associated Press.)

Official compilations by the Census Bureau yesterday placed the number of American cities having 100,000 or more population under the 1930 census at 94. There were 68 cities of that class ten years ago.

Massachusetts led the list of States with nine cities of more than 100,000. Ohio took second place with eight. Counting New York City as a single unit the Empire State ranked third with seven. New Jersey placed six cities in the class, while Pennsylvania, Indiana, Texas and California each had five.

New Blaze at Burned Warehouse.

Firemen were recalled yesterday to the warehouse of the Hub Furniture Co. at North Capitol and P streets which burned last Friday with a loss of about $25,000. Yesterday's blaze started in a pile of rubbish collected after the other fire, and did no damage.

Boy Badly Wounded Hunting With Friend

Slug Goes Through Body of Henry Hunt, 14, Shot by Accident.

Hovering between life and death, Henry Hunt, 14 years old, of 436 Oneida place northwest, lies in Emergency Hospital with a bullet in his chest, the result of a hunting trip with a friend. The shooting, said to be accidental, occurred while the Hunt boy and Charles McLendon, also 14 years old, of 426 Oglethorpe street, were hunting in the vicinity of Third and Rittenhouse streets northwest.

Earlier in the day the two lads had set out on the expedition, armed with a .32 caliber revolver. In the woods the weapon was discharged and the bullet struck young Hunt in the body. He was rushed to Emergency Hospital, where doctors immediately began to probe for the missile.

In making this examination doctors discovered that the bullet had passed through the boy's shoulder. Young Hunt was resting as easily as could be expected late last night.

The McLendon boy was held at the Thirteenth Precinct Station until Capt. C. P. M. Lord had finished an investigation of the occurrence. He was then sent to the Receiving Home.

Post Staff Photo.
HENRY HUNT.

WORK ON NEW COURT QUARTERS TO START

Remodeling of Building on Louisiana Avenue to Take Ten Days.

NEAR POLICE STRUCTURE

Work of remodeling and redecorating the building at 472 Louisiana avenue, bought by the District Commissioners last week as a new home for the Juvenile Court, is to start tomorrow, it was announced yesterday by Maj. H. L. Robb, assistant Engineer Commissioner.

It is expected the work will require about 10 days for completion, after which the court will move in immediately, so that the Capitol architect will be able to start at once to demolish the old Arthur School Building at Arthur place and B street northwest which has housed the Juvenile Court for the past several years.

Whether the Commercial Press, a printing company now occupying a part of the Louisiana avenue building, will be permitted to remain is a question not yet decided. It is known that Judge Katherine Sellers of the Juvenile Court is anxious to have use of all three stories of the building, and present indications are that the District Commissioners may accede to her wishes and offer the printing company other quarters in some other building now owned by the District in the municipal center area.

The new Juvenile Court Building, which is located about three doors west of the new Police Department headquarters in the Walker Building, at 462 Louisiana avenue, was purchased from the Little Art Shop, Inc., at a price of $70,000.

Razing of the Arthur School Building is in line with the Federal Government's plans for beautifying the area adjacent to the Capitol.

Foxhall Road Woman Reported Lost by Mate

For the second time in two years, Mrs. Lillian May Finney, 29 years old, of 1609 Foxhall road, has left her home, her husband and her four sons. She has been gone since last Friday, her husband, Thomas E. Finney, told police yesterday when he asked them to search for her. She recovered recently from an illness and was in a highly nervous condition, he told authorities. She was wearing a dark blue silk dress, a dark coat and black shoes when she left. She has a light complexion and dark brown bobbed hair.

Eight Bids Received In Parkway Project

Eight bids were made yesterday on the section of the Rock Creek and Potomac Parkway lying between Massachusetts avenue and P street. Lieut. Col. U. S. Grant 3d, director of public buildings and parks, said the contract will be let probably as soon as the offers are studied.

The bidders are M. Cain, J. B. Latimer, J. B. Mullin & Co., Warren F. Brenizer & Co., William Meyer, Corson & Gruman Co., Alcott, Campbell & Harris and the Crawford Co., Inc. The job is estimated at $25,000 and to be completed in about four months.

Man, 64, Hurt in Bicycle Fall.

Falling from his bicycle yesterday, a 64-year-old man received slight injuries. The man, Philip Eahill, lives at 6953 Georgia avenue northwest. He fell from the vehicle at Georgia avenue and Jefferson street and was taken to Walter Reid Hospital in a passing car. After being treated for cuts and bruises he was released and allowed to go home.

CITY REFUSE FORCE TO MOVE QUARTERS

Corporation Counsel Bride Will Occupy Rooms Made Vacant.

WILL SHIFT TOMORROW

Completing the first stage of reallocation of departments in the District Building, the City Refuse Department is scheduled to start moving into its new quarters in the Walker Building at 462 Louisiana avenue at 6 o'clock tomorrow morning.

It is hoped that the department will be able to complete evacuation of the four rooms it now occupies on the second floor in one day, so that Corporation Counsel William W. Bride can start moving his offices from the fourth floor to the second not later than Monday.

In its new quarters, the City Refuse Department will have about 3,500 square feet of floor space on the top floor of the six-story Walker Building which now also houses the Police Department. This will give the refuse section approximately twice the room it has now in the District Building.

When the Corporation Counsel moves from the fourth floor, that entire floor then will be available for use of the Engineer Commissioner for assignment at his will to the various departments under his jurisdiction. A substantial portion of the additional space thus acquired will, it is expected, be allotted to the municipal architect's office which now is seriously cramped for room.

The corporation counsel's office will use not only the four rooms to be vacated by the City Refuse Department, but also the rooms recently vacated by the Police Department on the second floor.

Temporary Padlock Injunction Is Granted

United States Attorney Leo A. Rover and Assistant United States Attorney Harold W. Orcutt moved yesterday to padlock for one year under the nuisance section of the national prohibition law the premises at 619 Gordon avenue northwest. Justice Jesse C. Adkins immediately granted a temporary injunction which will remain in effect until final hearing on the merits of the Government petition.

The injunction is directed against William Mackey and Walter Walker, alias Saul Walker, as tenants, and William H. Hutcherson, as owner of the property. Affidavits of prohibition agents and police that the prohibition law has been violated at the premises are attached to the petition.

Woman Sues District For $25,000 in Tumble

Maude Evans, of 5112 Connecticut avenue northwest, filed suit yesterday in District Supreme Court, seeking to recover $25,000 damages from the District of Columbia.

The woman asserts that she fell into a depression in the sidewalk near Connecticut and Nebraska avenues northwest last February 18 and as a result suffered the loss of her left leg. Attorney Martin J. McNamara appears for the woman.

Man Overcome at Manhole.

Harry Hancock, 29 years old, Baltimore, Md., was treated by the Rescue Squad yesterday after he was overcome by fumes while working in a manhole at North Capitol and I streets. His condition was pronounced not serious and he returned to his work.

Daily O'Currences

By JOHN DALY

OVER the long road, at twilight, Luella's ill-fated picnic party limped back to the city—dog-tired, hungry as bears. Like an oasis in a desert, a Bar-B-Q hove in sight.

As one man, the drivers parked their cars in front of the food emporium and the party made a dash inside.

"What a picnic that turned out to be!" one lad remarked, helping his better half through the doorway.

Sounds of dissension rumbled beneath the surface of a mock cheerfulness—and I knew Luella had turned a host of friends into potential enemies. Something had to be done about it.

"What I can't understand," she said to me, "is why people should make such a fuss over missing a meal."

"Oh, you can't, eh?"

"No, I can't. Entire nations have, at times, gone hungry——"

"Yeah? When?"

"What about the starving Armenians?" she asked, her brows raised.

* * * *

IN my estimation, the starving Armenians were pretty well fed compared with us—and to prove that everybody felt the same way about it, we made a raid on the Bar-B-Q, demolishing a side of beef and destroying a couple of lambs. They called it lamb, though it was probably mutton.

Fed, life took on a different complexion for the picnickers; proving again the age-old adage that a well-fed people are a happy people. Hence, the great love of prosperity and luxury, and all things that make life worth while.

One by one, two by two, the gathering bade us good-night, Luella inviting them all over to the Old Manse for Sunday dinner.

"Why did you do that?" I asked, fearing another disaster.

"Goodness gracious! We owe them that much, at least—the picnic——"

* * * *

SUDDENLY I took my stand "Never, so long as you live, ever again mention 'picnic' to me The word is positively abhorrent From now on, I detest picnics."

She looked at me, chagrin in her eyes.

"For that," she flashed, "I'll never invite you to another one."

"You mean that?" I asked skeptically.

"I most certainly do! Never, never again!"

With enthusiasm, I picked her off the ground, crushed her to my heart, and smothered her with kisses—

"Luella, you darling!"

Thus were sorrows turned to joy.

CHARGES AGAINST GRAVELY IGNORED BY DISTRICT JURY

Special Report Exonerates Policeman of Girl's Extortion Story.

MAN UNDER SUSPENSION AFTER HER ACUSATION

Former Detective to Report to New Precinct When Ban Is Lifted.

The District of Columbia grand jury, in a special report made yesterday to Justice Jesse C. Adkins, ignored charges of extortion against Policeman Spottswood Gravely which were placed before it Tuesday by United States Attorney Leo A. Rover, and which involved charges made in a Police Court trial last week by a woman defendant.

Gravely has been under suspension since the woman's charges were made public, and subsequently has been transferred from the Second Precinct to the First Precinct. When his suspension is lifted he will report to the latter precinct

Third Transfer of Year.

The transfer of Gravely is his third for the year, since before going to the Second Precinct he was a detective in the Third Precinct. He was demoted and transferred from the Third after his name had figured in a case in which three men were indicted on charges of extortion. Police officials ascribed his demoton to promiscuous use of firearms, Gravely having shot one of the men who was later indicted, an act which precipitated an investigation.

The charges which the grand jury ignored yesterday were made by Elizabeth G. Campbell. The girl, on trial last Thursday in Police Court, on charges of assaulting Gravely and a policewoman, told the jury that she had given the policeman as much as $50 on many occasions for protection, but that Gravely had raided her three times. As a result of her testimony the jury found her not guilty of assaulting Gravely, but guilty of assaulting a policewoman.

Testified Before Jury.

Miss Campbell, who is at liberty under $300 bond awaiting sentence, appeared before the grand jury Tuesday and is understood to have related a story similar to that told to the Police Court jury. Her friend, Helen Talass, and Inspector Thadeus R. Bean, of the Police Department, who made an investigation of the charges for the department, were the other witnesses.

Gravely did not appear before the grand jury, but the day after the girl's sensational charges he issued a blanket denial. He declared that when he trailed the girl on the date of arrest he did so under instructions from Assistant United States Attorney John R. Fitzpatrick to "let women pick him up" in order to make disorderly house cases.

$50,000 Suit Is Filed Against Father, Son

Father and son were named defendants in a suit for $50,000 damages filed yesterday in District Supreme Court as the result of an automobile accident August 4 at Sixth and G streets southwest.

Joseph L. Connelly, of 1396 D street southeast, tells the court that an automobile owned by Harry P. Cliff, of 104 Fiftieth place northeast, and operated by Harry P. Cliff, jr., collided with his machine, causing him to be seriously injured. Negligence of the defendants in operating the automobile they controlled is alleged. Attorney Foster Wood appears for the plaintiff.

Wilmer Takes Office As Revenue Deputy

Joseph C. Wilmer, former internal revenue agent in charge of the Baltimore division, yesterday entered upon the duties of eputy commissioner of Internal Revenue in charge of the income tax unit to succeed David Burnet, recently appointed commissioner.

Mr. Wilmer took the oath of office in the presence of many bureau officials and friends. He entered the Customs Service in 1905 and was transferred to the Internal Revenue Service in 1915. He is a native of La Plata, Md.

Boy, 7, Hurt About Head When Hit by Automobile

Eugene Lockwood, 7, was treated at Casualty Hospital yesterday afternoon for lacerations about the head and a possible fracture of the skull, received when he was struck near his home at 778 Sixth street southeast by an automobile operated by Malcolm E. Doughty, of Selma, Ind.

The accident occurred about 5:30 p. m., when the child is said to have run from behind a parked auto directly in the path of Doughty's machine. No charges were preferred against the driver.

H. E. GUNDERSHEIMER RITES

Head of Baking Firm Will Be Buried This Afternoon.

Services for Henry E. Gundersheimer of E. Gundersheimer & Sons Baking Co., who died Monday, will be held at 1 o'clock this afternoon at the chapel of Bernard Danzansky, 3501 Fourteenth street northwest, with burial in the Washington Hebrew Congregation Cemetery.

Born in New York Mr. Gundersheimer came to Washington as a young man and established a bakery business with his brother, Jerome H. Gundersheimer He was 44 years old. Surviving him, besides the brother, are the widow, Anna E. Gundersheimer, and two sons Jerome E. and William Irving

CAPT. ARTHUR PAGE RITES

Aviation Officers to Be Pallbearers at Funeral Today.

Capt. Arthur H. Page, United States Marine Corps flier, who died Monday from injuries received in a plane crash at the national air races in Chicago, will be buried at 2 o'clock this afternoon at Arlington National Cemetery. Capt. Sydney Evans, chaplain of the United States Navy, will officiate at the final rites.

The following aviation officers will act as pallbearers: Maj Roy S. Geiger, Maj. William G. Hawthorne, Capt. Charles E. Rice, Capt. James Moore, Lieut. Clayton C. Jerome Lieut. George H. Towner.